

DOCUMENT NOTES:

1. THIS DRAWING IS FOR PLANNING PURPOSES ONLY AND SHOULD NOT BE USED FOR CONSTRUCTION.
2. THIS DRAWING AND DESIGN IS FOR USE SOLELY IN CONNECTION WITH THE PROJECT DESCRIBED BELOW.
3. THIS DRAWING AND DESIGN IS THE PROPERTY OF AS STUDIO AND MUST NOT BE ISSUED, LOANED OR COPIED WITHOUT WRITTEN CONSENT.
4. THIS DRAWING IS TO BE READ IN CONJUNCTION WITH ALL ADDITIONAL INFORMATION FORMING PART OF THIS APPLICATION.



MATERIALS

- 01 - BRICK WALL TO MATCH EXISTING
- 02 - SASH WINDOW, DESIGN AND COLOUR TO MATCH EXISTING
- 02a - FRENCH DOOR, DESIGN AND COLOUR TO MATCH EXISTING WINDOWS
- 03 - GREEN / BROWN ROOF
- 04 - COPING TO MATCH EXISTING
- 05 - DARK GREY POWDER COATED ALUMINIUM SKYLIGHT,
- 06 - STEEL BALUSTRADE PAINTED DARK GREY
- 07 - WOODEN DECKING

- BOUNDARY LINE FOR THIS APPLICATION
- PROPOSED EXTENSION NEW WALL
- ADJACENT PROPERTY NO. 30 APPROVED EXTENSION - Planning Application Number- 2015/2740/P

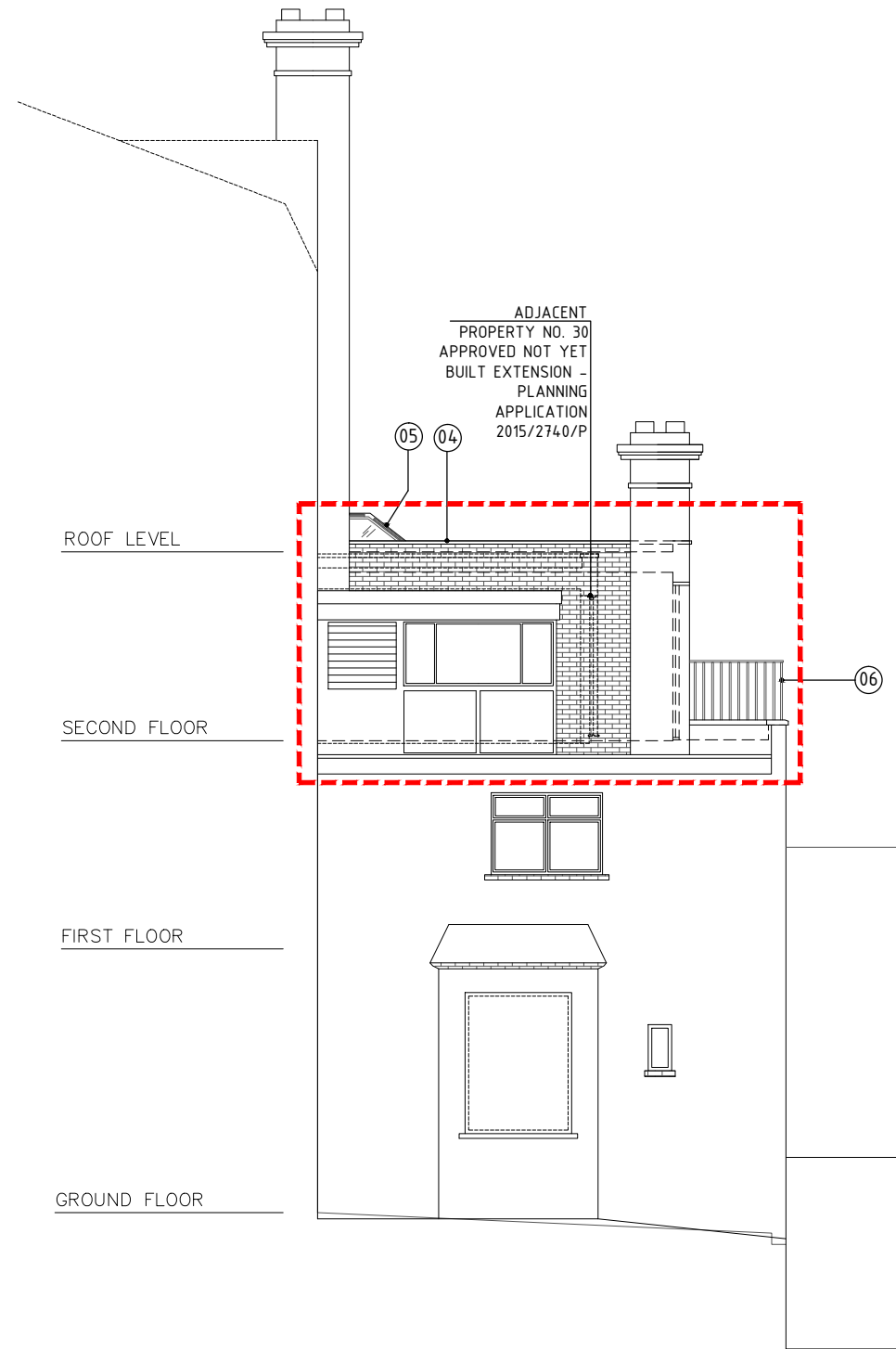

PROPOSED REAR ELEVATION 3

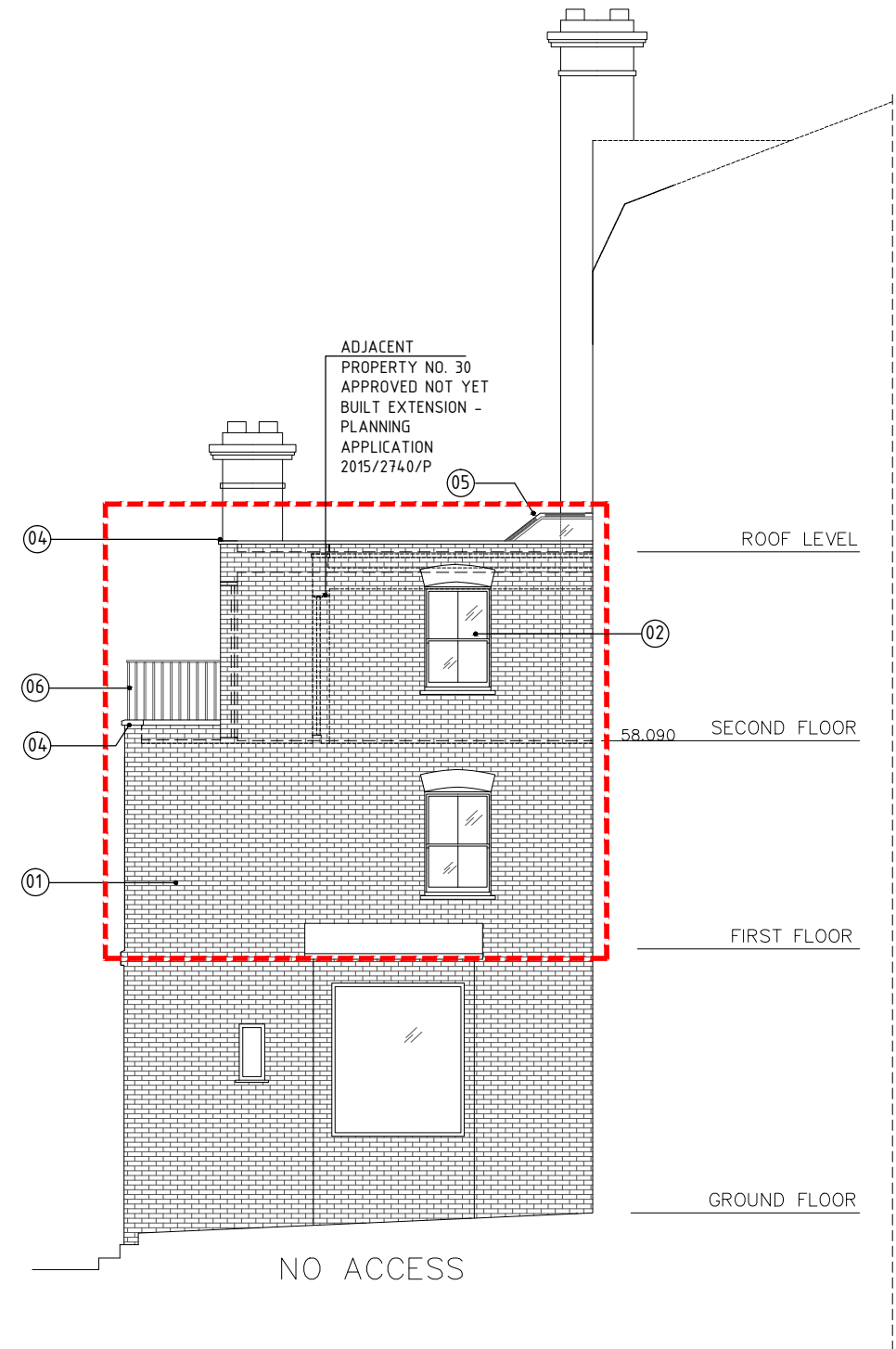

PROPOSED REAR ELEVATION 2



2 magdalen mews
back of 164 finchley road
london
NW3 5HB

tel:+44 (0)207 794 1625 fax:+44 (0) 207 794 0296
info@as-studio.co.uk

PROJECT ADDRESS:
32 ROSSLYN HILL,
NW3 1NH LONDON

CLIENT NAME:
-

PROPOSED REAR ELEVATIONS 2 AND 3

DRAWING NO: 2032(PLA)201_202A

DWG FILE: 2032(PLA)100-300

PROJECT STAGE: PLANNING

DRAWN: MM

VERSION:

SCALE: 1:100

SIZE: A3

REV.

A

DATE: 19.01.2016