

MATERIALS KEY

- 01. BRICK
- 02. TIMBER SASH WINDOW
- 03. SLATE
- 04. WHITE PAINTED RENDER
- 05. TIMBER DOOR
- 06. LEAD ROOF
- 07. TIMBER CASEMENT WINDOW
- 08. VELUX WINDOW
- 09. BLACK PAINTED METAL RAINWATER GOODS
- 10. BLACK PAINTED METAL RAILING
- 11. TIMBER TRELLIS
- 12. AIR BRICK
- 13. YORK STONE PAVING
- 14. IRON SOIL VENT PIPE
- 15. ALUMINIUM FRAME SLIDING DOOR DARK GREY METAL
- 16. GREY ZINC ROOFING / CLADDING (RIGID SHEET)
- 17. ZINC CLAD OPENING PANEL
- 18. FRAMELESS DOUBLE GLAZED UNIT
- 19. STRUCTURAL GLASS BALUSTRADE
- 20. FULL GLAZED TIMBER FRAMED DOOR IN ENLARGED OPENNING
- 21. ZINC RAIN WATER GOODS
- 22. WHITE PAINTED BRICK WORK

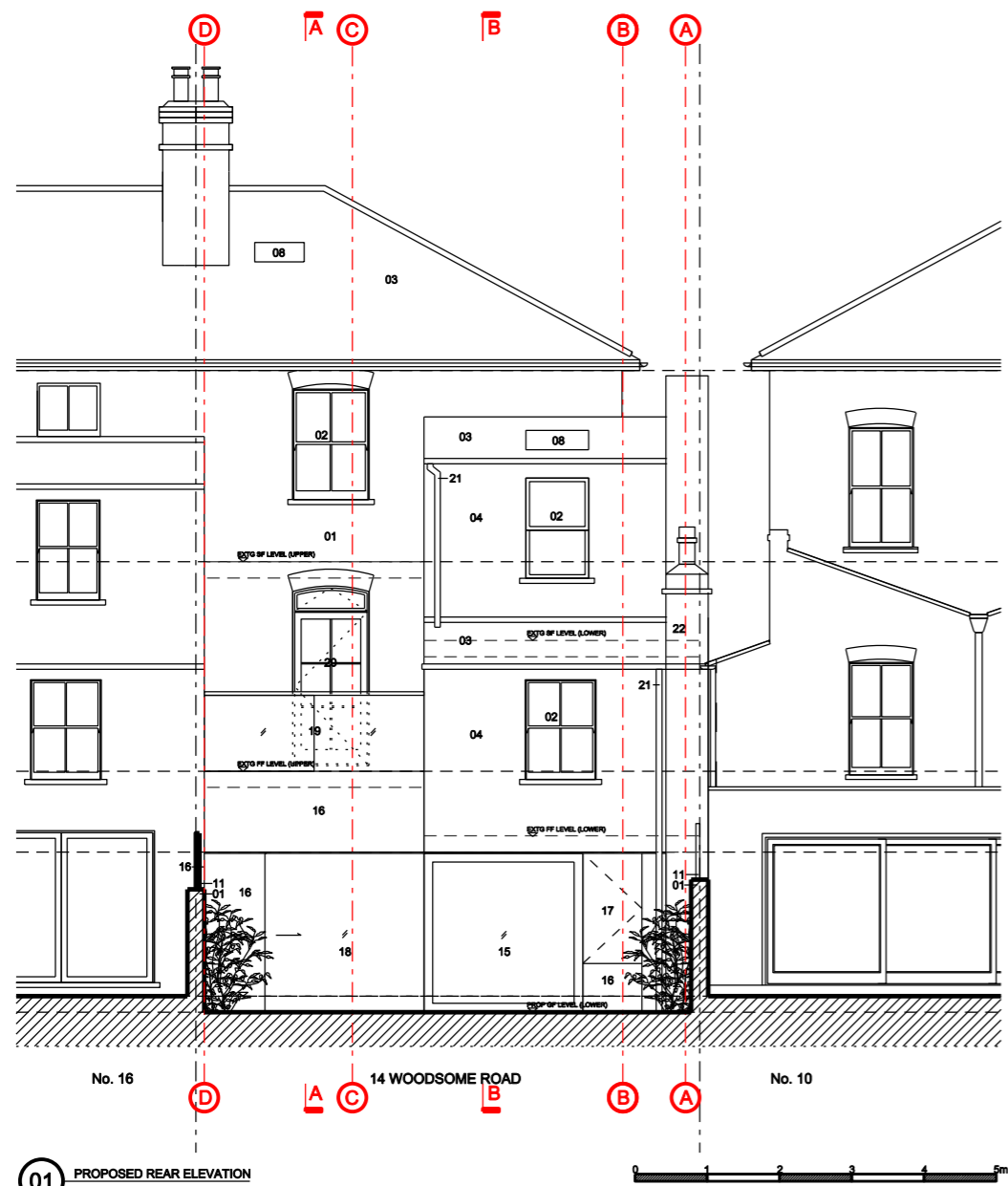

Rev B Jan 2016 Ventilation fanlight added to FF door
 Rev A Jan 2016 Alterations based on Planning feedback

Project No.	15120	
Client	Simon Laurie & Marlon Manheimer	
Scale	1:100	Date Jan 2016
Project	14 Woodsome Road, London, NW5 1RY	
Drawing Title:	Elevations Proposed	
Drawing No.	P-201	Rev. B
Drawn	JG	Checked JG

Copyright Origin Architecture Ltd. 2016 Co No. 00018216
 No implied license exists. This drawing should not be used to calculate areas for the purposes of valuation. All dimensions to be checked on site by the contractor and each dimension to be their responsibility. Do not scale drawings. All work must comply with relevant British Standards and Building Regulations requirements. Drawing errors and omissions to be reported to the architect.

info@originstudio.co.uk
 www.originstudio.co.uk

