

- ① Existing 1/1 sash windows- Refer to Heritage Statement schedule
- ② Timber fireplace surround, boarded up chamber - Refer to Heritage Statement schedule
- ③ Existing opening with architrave
- ④ Roof hatch with architrave above
- ⑤ No paneling present to room
- ⑥ Tiled floor and walls
- ⑦ Modern georgian style cornice

36 Great James St

REV	DATE <small>(dd.mm.yyyy)</small>	DESCRIPTION
-	18.12.2015	Planning Issue

DO NOT SCALE FROM THIS DRAWING. ALL DIMENSIONS ARE TO BE CHECKED ON SITE. ALL OMISSIONS AND DISCREPANCIES TO BE REPORTED TO THE ARCHITECT IMMEDIATELY. THIS DRAWING IS TO BE READ IN CONJUNCTION WITH ALL CONSULTANTS' INFORMATION. QUINN ARCHITECTS LTD RETAIN COPYRIGHT OF ALL INFORMATION IN THIS DRAWING.

KEY PLAN

Name	

Notes

Quinn Architects

Rochelle School Arnold Circus London E2 7ES
+44 (0)20 7613 3843 www.quinnuk.com

DRAWING TITLE

Existing Third Floor Plan

SCALE 1:50 @ A1 / 1:100 @ A3	DRAWN BY BT
DATE DEC 2015	CHECKED BY LQ
DRAWING STATUS PLANNING	

PROJECT NO. QA149	DRAWING NO. 025	REV. -
-----------------------------	---------------------------	-----------

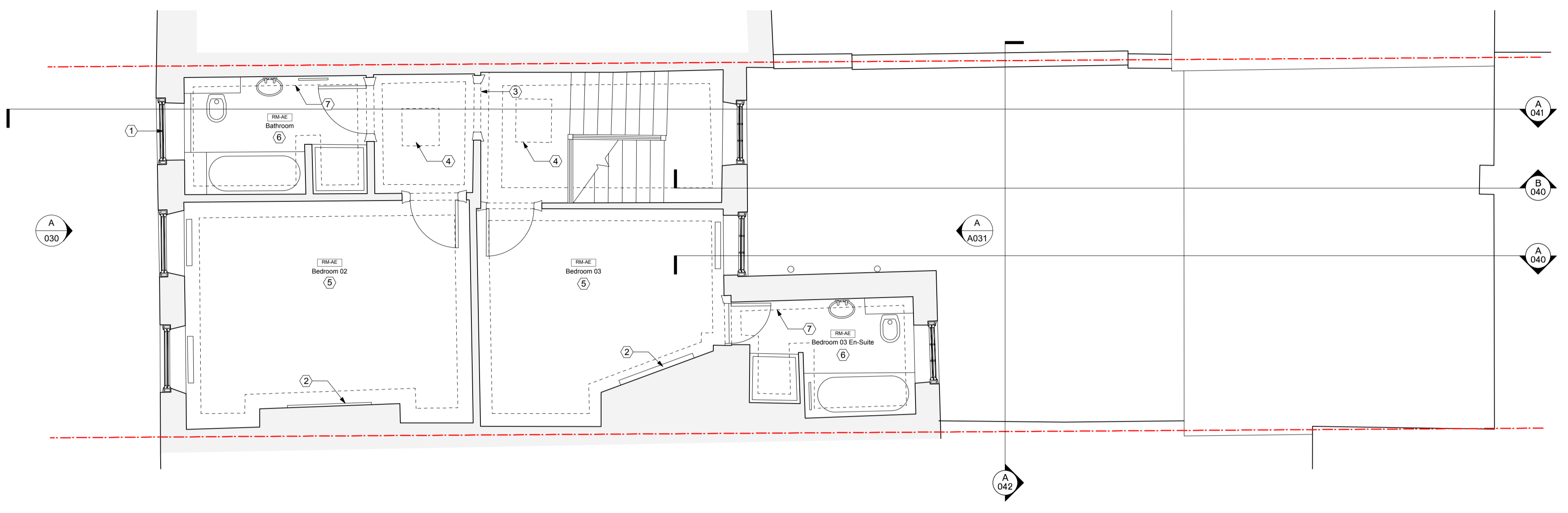

A As Existing Third Floor Plan
1:50 @ A1 / 1:100 @ A3

1
2
3
4
5
6
7
8

A B C D E F G H