

A As Existing First Floor Plan
1:50 @ A1 / 1:100 @ A3

- ① Existing 1/1 sash windows- Refer to Heritage Statement
- ② Low level cupboard in panelling with Electrical RCD unit
- ③ Existing georgian style cornice
- ④ Rolled lead roof flashed into existing building and partywall
- ⑤ Modern plasterboard linings
- ⑥ Non original door and architrave to annex
- ⑦ Non original timber window to annex
- ⑧ Later added rendered annex facade

36 Great James St

| REV | DATE (dd.mm.yyyy) | DESCRIPTION |
|-----|-------------------|----------------|
| - | 18.12.2015 | Planning Issue |
| | | |
| | | |
| | | |
| | | |
| | | |
| | | |
| | | |
| | | |

DO NOT SCALE FROM THIS DRAWING. ALL DIMENSIONS ARE TO BE CHECKED ON SITE. ALL OMISSIONS AND DISCREPANCIES TO BE REPORTED TO THE ARCHITECT IMMEDIATELY. THIS DRAWING IS TO BE READ IN CONJUNCTION WITH ALL CONSULTANTS' INFORMATION. QUINN ARCHITECTS LTD RETAIN COPYRIGHT OF ALL INFORMATION IN THIS DRAWING.

KEY PLAN

| Name | |
|------|--|
| | |
| | |
| | |
| | |

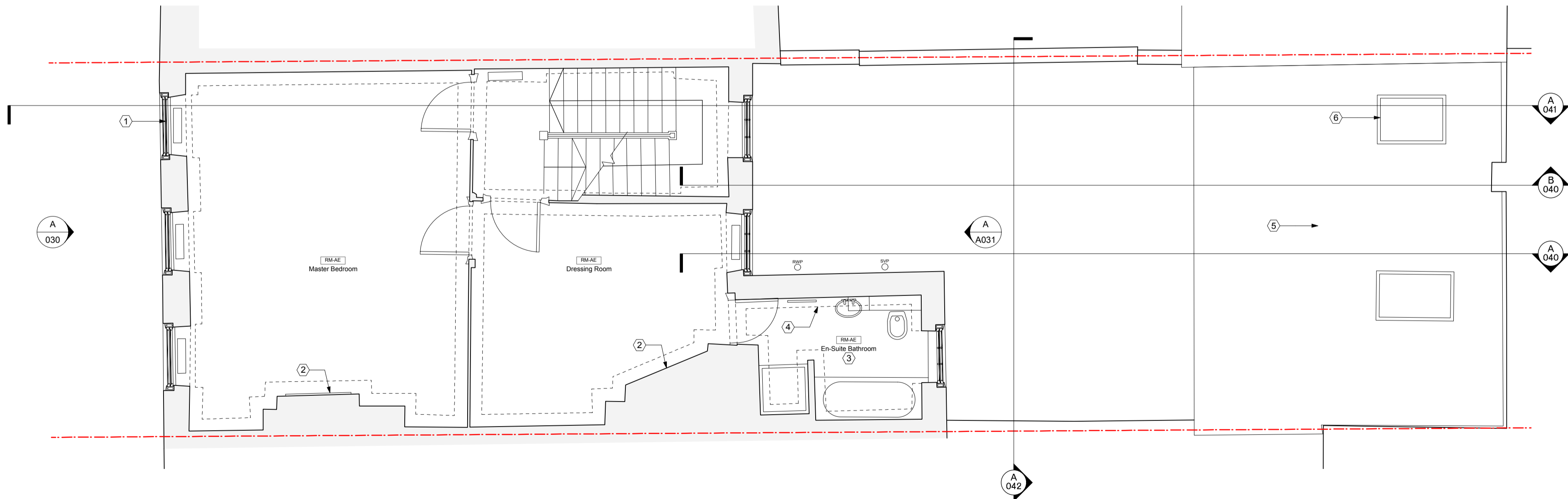

B As Existing Second Floor Plan
1:50 @ A1 / 1:100 @ A3

- ① Existing 1/1 sash windows- Refer to Heritage Statement
- ② Timber fireplace surround, boarded up chamber - Refer to Heritage Statement
- ③ Tiled floor and walls
- ④ Modern georgian style cornice
- ⑤ Slate tiled roof step flashed into adjoining buildings
- ⑥ Existing skylight

Notes

Quinn Architects
Rochelle School Arnold Circus London E2 7ES
+44 (0)20 7613 3843 www.quinnuk.com

DRAWING TITLE
Existing First & Second Floor Plans

| | |
|---------------------------------|------------------|
| SCALE 1:50 @ A1 / 1:100 @ A3 | DRAWN BY BT |
| DATE DEC 2015 | CHECKED BY LQ |

DRAWING STATUS
PLANNING

| | | |
|-----------------------------|---------------------------|-----------|
| PROJECT NO. QA149 | DRAWING NO. 024 | REV. - |
|-----------------------------|---------------------------|-----------|