

36 Great James St

| REV | DATE (dd.mm.yyyy) | DESCRIPTION |
|-----|----------------------|----------------|
| - | 18.12.2015 | Planning Issue |

DO NOT SCALE FROM THIS DRAWING. ALL DIMENSIONS ARE TO BE CHECKED ON SITE. ALL OMISSIONS AND DISCREPANCIES TO BE REPORTED TO THE ARCHITECT IMMEDIATELY. THIS DRAWING IS TO BE READ IN CONJUNCTION WITH ALL CONSULTANTS' INFORMATION. QUINN ARCHITECTS LTD RETAIN COPYRIGHT OF ALL INFORMATION IN THIS DRAWING.

KEY PLAN

Name

Notes

Quinn Architects

Rochelle School Arnold Circus London E2 7ES
+44 (0)20 7613 3843 www.quinnuk.com

DRAWING TITLE

Proposed Section AA

SCALE
1:50 @ A1 / 1:100 @ A3

DRAWN BY
BT / NF

DATE
DEC 2015

CHECKED BY
LQ

DRAWING STATUS
PLANNING

PROJECT NO.
QA149

DRAWING NO.
221

REV.
-

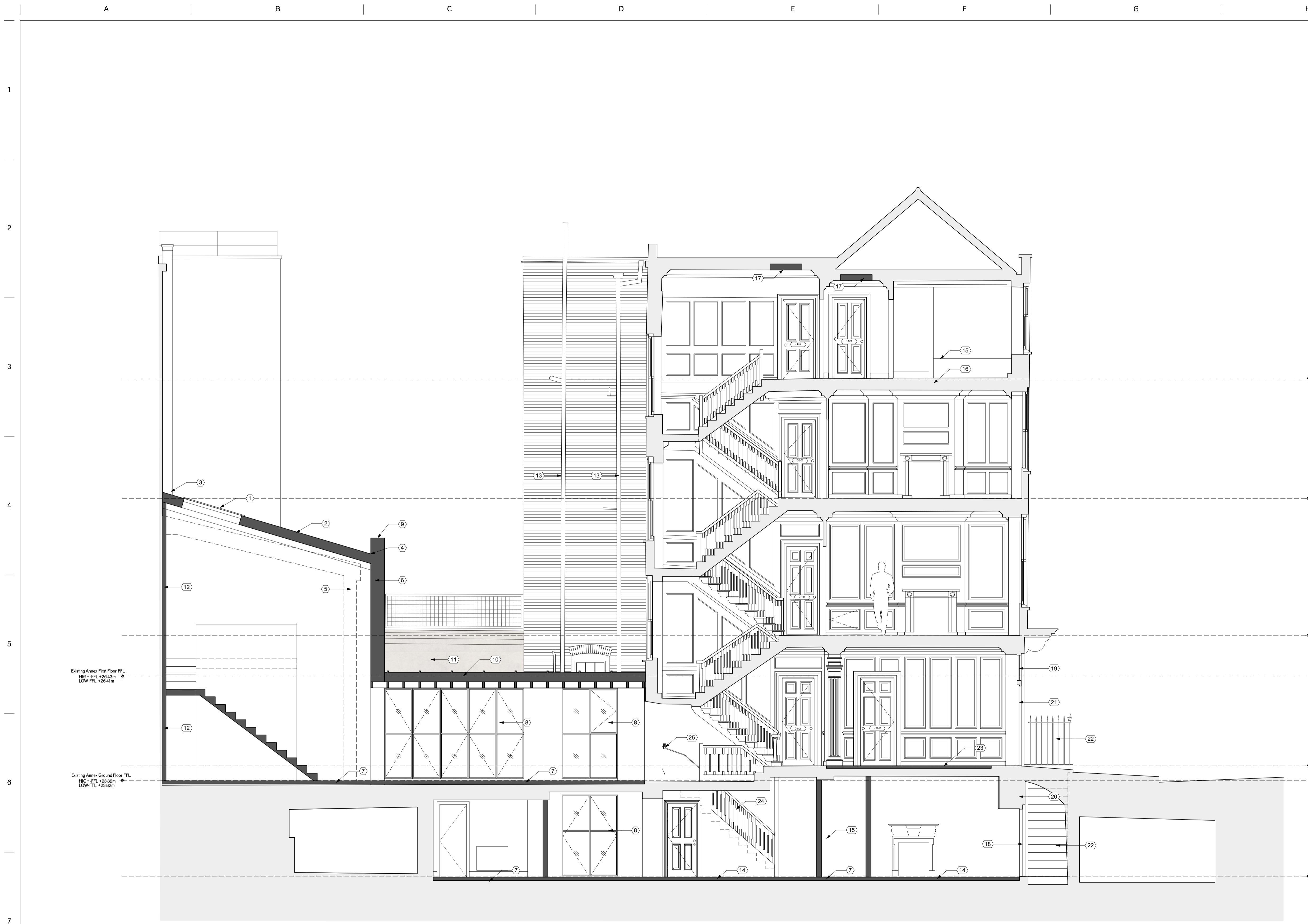

- | | | | | |
|---|--|---|---|--|
| 1 Full width skylight lead flashed into adjoining walls | 7 Tile flooring on screed with underfloor heating | 13 Existing cast iron RWP, hopper and SVP painted black to match existing on street | 19 New period correct lead fanlight | 24 New turned bannisters and handrail to match the above |
| 2 New slate roof step flashed into adjoining brick walls-Existing slates re used where possible | 8 Thermally broken steel bi-folding doors and windows | 14 New timber flooring on screed with underfloor heating | 20 Following cleaning of existing brickwork-Existing brickwork painted white. Existing slate drip to remain | 25 New handrail fixed to wall |
| 3 Existing chimney raised using existing brackets and concealed within ceiling void. | 9 Stone parapet with lead flashing | 15 New bathroom and fittings | 21 Existing entrance refurbished and painted. New brass ironmongery. | |
| 4 Concealed gutter behind parapet | 10 New rolled lead roof with concealed gutter flashed into existing facade and partywall as existing | 16 Existing joists doubled up to suit additional bathroom load | 22 Existing steel stair and railings sanded and repainted | |
| 5 Line of existing facade and roof | 11 Existing wall lime rendered to match rear annex facade | 17 New discreet roof hatch in place of existing | 23 New stone entrance tiles on plywood deck | |
| 6 Lime render facade with stone upstand | 12 Insulated plasterboard lining to existing walls | 18 Existing below ground entrance door refurbished | | |

■ New Construction
■ Existing Construction

A Proposed Section AA (North)
1:50 @ A1 / 1:100 @ A3