

GROUND FLOOR AS EXISTING
 KEY: EXISTING WALLS
 REMOVED OR OPENINGS
 FORMED

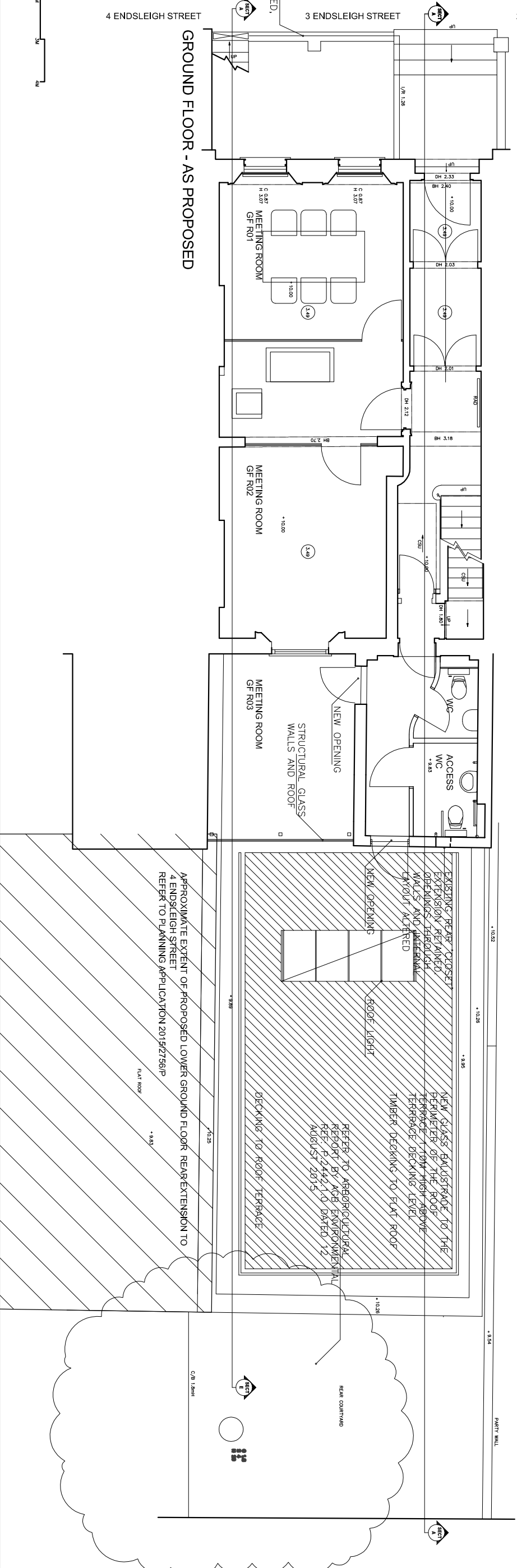

GROUND FLOOR - AS PROPOSED

EXISTING REAR CORSET
 EXTENSION REMAINED
 OPENINGS THROUGH
 WALLS AND INTERIOR
 LAYOUT ALTERED

NEW GLASS BALUSTRADE TO THE
 PERIMETER OF THE ROOF
 TERRACE DECKING LEVEL
 REFER TO ARBORETOURAL
 REPORT BY AOB ENVIRONMENTAL
 REF: P/2442/10 DATED 12
 AUGUST 2015

REFER TO ARBORETOURAL
 REPORT BY AOB ENVIRONMENTAL
 REF: P/2442/10 DATED 12
 AUGUST 2015

REFER TO ARBORETOURAL
 REPORT BY AOB ENVIRONMENTAL
 REF: P/2442/10 DATED 12
 AUGUST 2015

APPROXIMATE EXTENT OF PROPOSED LOWER GROUND FLOOR RE-EXTENSION TO
 4 ENDSLEIGH STREET
 REFER TO PLANNING APPLICATION 2015/2756/P

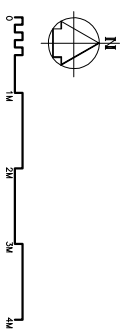

Drawing remains the Copyright of
 BTH Consulting Ltd.
 No part of this drawing may be reproduced, stored in a retrieval
 system or transmitted in any form or by any means without the prior
 permission
 of BTH Consulting Ltd
 Discrepancies must be referred to the Architect before
 commencement.
 All dimensions are indicated only and must be verified on site.
 Refer to specifications, schedules and detail drawings for construction
 information.

Client/Project	GENERATION MEDIA LTD 3 ENDSLEIGH STREET, LONDON
Drawing Status	PLANNING APPLICATION EXISTING AND PROPOSED
Date	28.10.17
Scale	1:50
Drawn	DL
Checked	DL
Drawn No.	1845/PL02