

- 1.1) USE WRITTEN DIMENSIONS ONLY
- 1.2) ALL DIMENSIONS ARE IN MM UNLESS SPECIFIED
- 1.3) ASSUME ALL SITE DETAILS ARE EXISTING UNLESS SPECIFIED

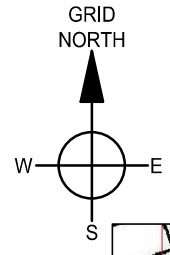

SITE LOCATION

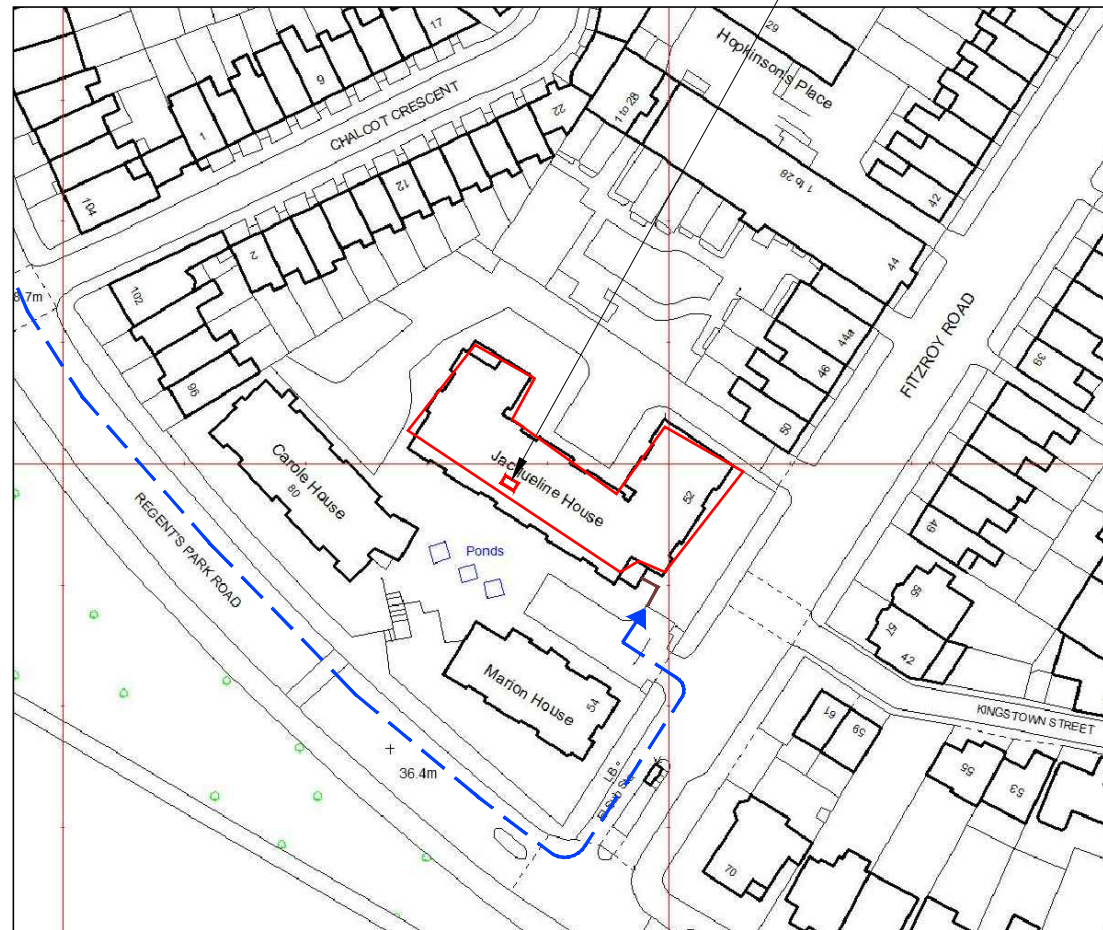

SITE LOCATION (SCALE 1:1250)

SITE LOCATION

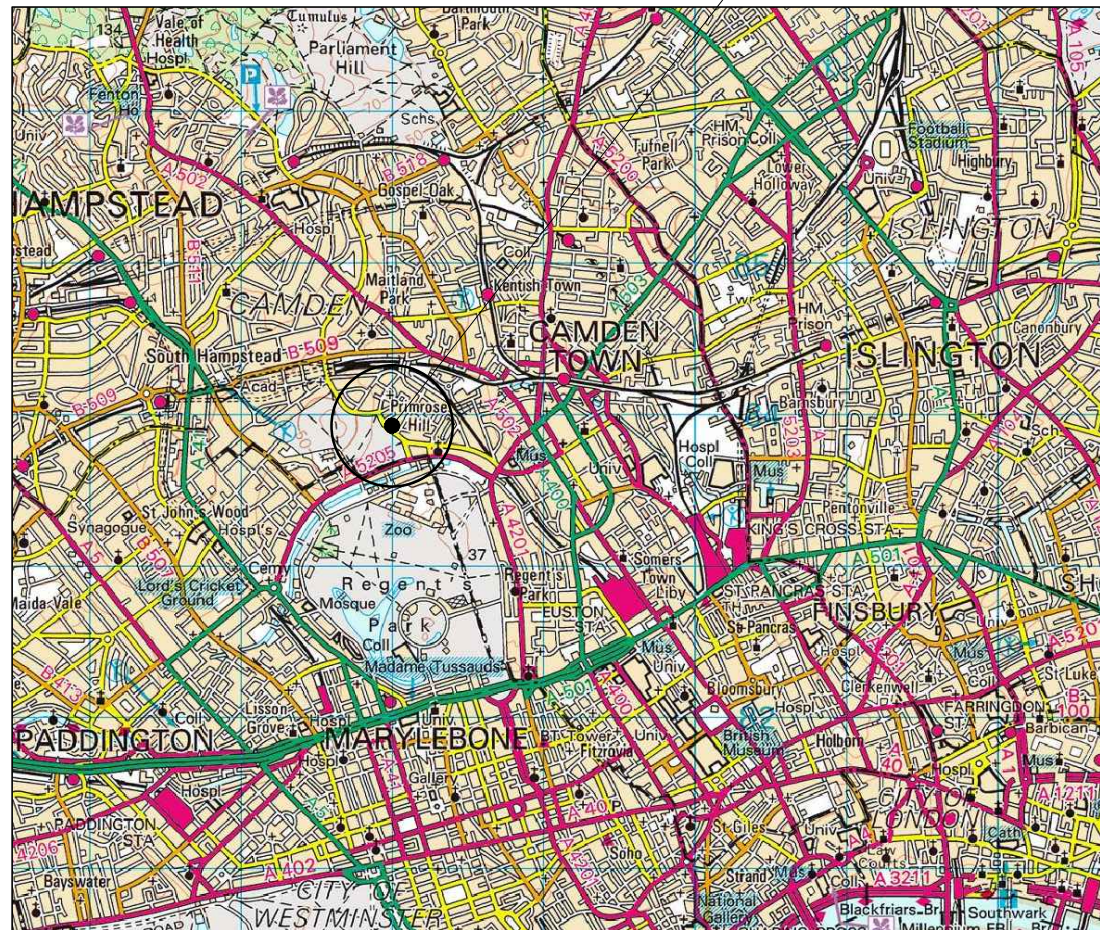

SITE LOCATION (SCALE 1:50000)



LOCATION PHOTOGRAPH

**DIRECTIONS TO SITE:**

**HEADING SOUTH ON M1**

AT JUNCTION 1 TAKE SLIPROAD LEFT TO A406 TOWARDS C.LONDON / BRENT CROSS. TAKE SLIPROAD LEFT AFTER 0.5 MILE. TAKE 3RD EXIT AT ROUNDABOUT. KEEP STRAIGHT ON FOR 0.3 MILE. AFTER 2.8 MILES KEEP LEFT TO STAY ON A41. AFTER 0.9 MILE TURN LEFT ONTO A5205 (PRINCE ALBERT ROAD). AFTER 0.4 MILE TURN LEFT ONTO ALBERT TERRACE. TURN LEFT ONTO REGENTS PARK ROAD THEN RIGHT ONTO FITZROY ROAD. TAKE 1ST LEFT INTO CAR PARK.

ALL MAPS OBTAINED VIA PROMAP.  
ORDNANCE SURVEY © CROWN COPYRIGHT 2015.  
ALL RIGHTS RESERVED. LICENCE NUMBER 100022432.

REV	ISSUE	DATE	DRN	APP
C	POWER SUPPLY DETAILS AMENDED	07.12.15	NP	GD
B	SCHEDULE AMENDED	01.12.15	GB	GD
A	FIRST ISSUE	30.11.15	GB	GD

© THIS DRAWING IS THE COPYRIGHT OF NET COVERAGE SOLUTIONS LTD AND MAY NOT BE REPRODUCED OR DISCLOSED TO A THIRD PARTY IN ANY FORM WITHOUT WRITTEN PERMISSION



NET COVERAGE SOLUTIONS  
CRAVEN COURT  
STANHOPE ROAD  
CAMBERLEY  
SURREY GU15 3BS

TEL: +44(0)1276 854440  
FAX: +44(0)1276 854450



CTIL

OPERATOR REF NO. CTILid:208328 TEF:78723

OPERATOR: CTIL

DRAWING TITLE: SITE LOCATION MAPS

SCALE: AS SHOWN

SITE NO. 78723

SITE NAME: JACQUELINE HOUSE

SITE ADDRESS: 52 FITZROY ROAD  
LONDON  
NW1 8UB

OS GRID REFERENCE:  
527979/183901

DRAWN: GB CHK: GD APP: GD

DATE: 30.11.15

SITE NO.	OPERATOR	DRG NO.	REVISION
78723	- CTIL -	100	- C

ORIGINAL DRAWING SIZE: A3

THESE DRAWINGS COMPLY WITH STANDARD ICNIRP DESIGN GUIDELINES.

GENERAL NOTES:

- 1.1) USE WRITTEN DIMENSIONS ONLY
- 1.2) ALL DIMENSIONS ARE IN MM UNLESS SPECIFIED
- 1.3) ASSUME ALL SITE DETAILS ARE EXISTING UNLESS SPECIFIED

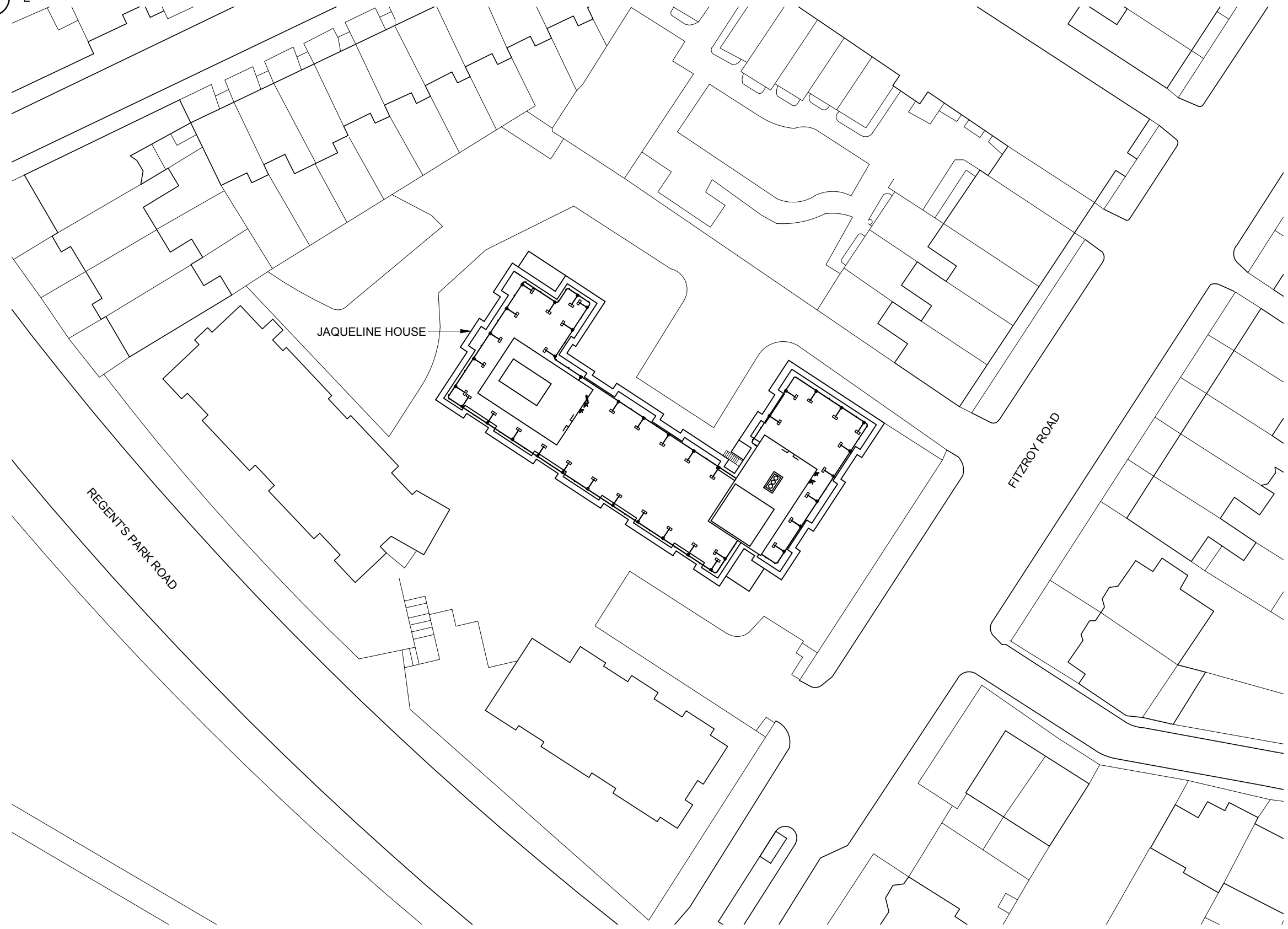
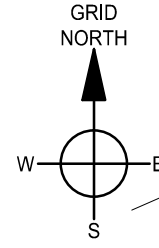

**EXISTING SITE LAYOUT PLAN (SCALE 1:500)**

REV	ISSUE	DATE	DRN	APP
C	POWER SUPPLY DETAILS AMENDED	07.12.15	NP	GD
B	SCHEDULE AMENDED	01.12.15	GB	GD
A	FIRST ISSUE	30.11.15	GB	GD

© THIS DRAWING IS THE COPYRIGHT OF NET COVERAGE SOLUTIONS LTD AND MAY NOT BE REPRODUCED OR DISCLOSED TO A THIRD PARTY IN ANY FORM WITHOUT WRITTEN PERMISSION



NET COVERAGE SOLUTIONS  
 CRAVEN COURT  
 STANHOPE ROAD  
 CAMBERLEY  
 SURREY GU15 3BS  
 TEL: +44(0)1276 854440  
 FAX: +44(0)1276 854450



OPERATOR REF NO. CTILid:208328 TEF:78723

OPERATOR: CTIL

DRAWING TITLE: SITE LAYOUT PLAN  
 EXISTING

SCALE: 1:500

SITE NO. 78723

SITE NAME: JACQUELINE HOUSE

SITE ADDRESS: 52 FITZROY ROAD  
 LONDON  
 NW1 8UB

OS GRID REFERENCE:  
 527979/183901

DRAWN: GB    CHK: GD    APP: GD

DATE: 30.11.15

SITE NO.	OPERATOR	DRG NO.	REVISION
78723	- CTIL -	201	- C

ORIGINAL DRAWING SIZE: A3

- 1.1) USE WRITTEN DIMENSIONS ONLY
- 1.2) ALL DIMENSIONS ARE IN MM UNLESS SPECIFIED
- 1.3) ASSUME ALL SITE DETAILS ARE EXISTING UNLESS SPECIFIED

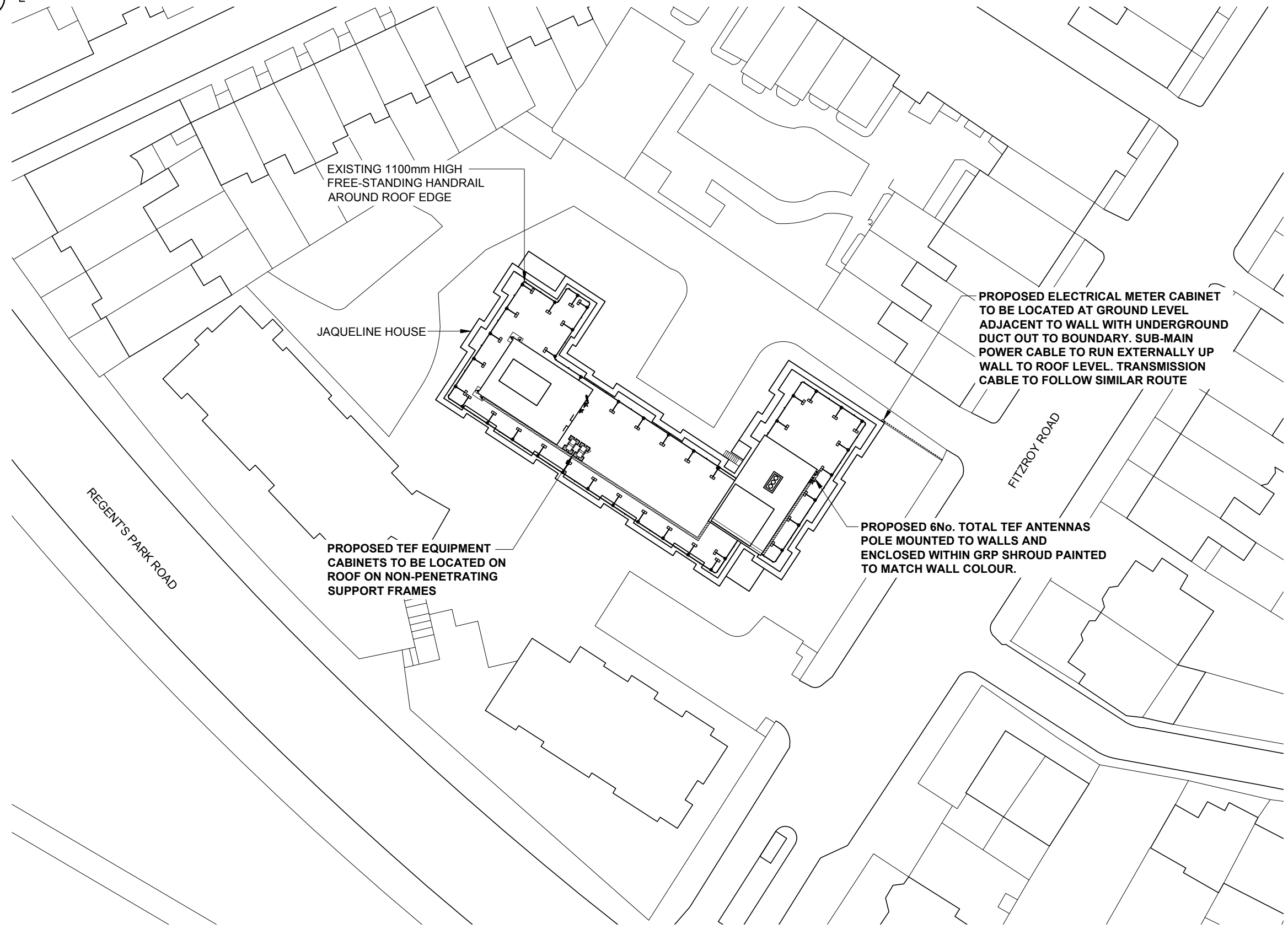
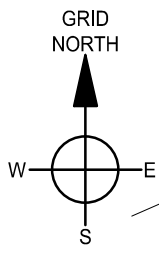

**PROPOSED SITE LAYOUT PLAN (SCALE 1:500)**

REV	ISSUE	DATE	DRN	APP
C	POWER SUPPLY DETAILS AMENDED	07.12.15	NP	GD
B	SCHEDULE AMENDED	01.12.15	GB	GD
A	FIRST ISSUE	30.11.15	GB	GD

© THIS DRAWING IS THE COPYRIGHT OF NET COVERAGE SOLUTIONS LTD AND MAY NOT BE REPRODUCED OR DISCLOSED TO A THIRD PARTY IN ANY FORM WITHOUT WRITTEN PERMISSION



NET COVERAGE SOLUTIONS  
 CRAVEN COURT  
 STANHOPE ROAD  
 CAMBERLEY  
 SURREY GU15 3BS  
 TEL: +44(0)1276 854440  
 FAX: +44(0)1276 854450



OPERATOR REF NO. CTILid:208328	TEF:78723
OPERATOR:	CTIL
DRAWING TITLE:	SITE LAYOUT PLAN PROPOSED
SCALE:	1:500
SITE NO.:	78723
SITE NAME:	JACQUELINE HOUSE
SITE ADDRESS:	52 FITZROY ROAD LONDON NW1 8UB

OS GRID REFERENCE: 527979/183901			
DRAWN: GB	CHK: GD	APP: GD	
DATE: 30.11.15			
SITE NO.	OPERATOR	DRG NO.	REVISION
78723	- CTIL -	202	- C

THESE DRAWINGS COMPLY WITH STANDARD ICNIRP DESIGN GUIDELINES.

GENERAL NOTES:

- 1.1) USE WRITTEN DIMENSIONS ONLY
- 1.2) ALL DIMENSIONS ARE IN MM UNLESS SPECIFIED
- 1.3) ASSUME ALL SITE DETAILS ARE EXISTING UNLESS SPECIFIED



EXISTING SOUTH-WEST ELEVATION (SCALE 1:200)

REV	ISSUE	DATE	DRN	APP
C	POWER SUPPLY DETAILS AMENDED	07.12.15	NP	GD
B	SCHEDULE AMENDED	01.12.15	GB	GD
A	FIRST ISSUE	30.11.15	GB	GD

© THIS DRAWING IS THE COPYRIGHT OF NET COVERAGE SOLUTIONS LTD AND MAY NOT BE REPRODUCED OR DISCLOSED TO A THIRD PARTY IN ANY FORM WITHOUT WRITTEN PERMISSION



NET COVERAGE SOLUTIONS  
 CRAVEN COURT  
 STANHOPE ROAD  
 CAMBERLEY  
 SURREY GU15 3BS  
 TEL: +44(0)1276 854440  
 FAX: +44(0)1276 854450



OPERATOR REF NO. CTILid:208328 TEF:78723			
OPERATOR: CTIL			
DRAWING TITLE: SOUTH-WEST ELEVATION EXISTING			
SCALE: 1:200			
SITE NO. 78723			
SITE NAME: JACQUELINE HOUSE			
SITE ADDRESS: 52 FITZROY ROAD LONDON NW1 8UB			
OS GRID REFERENCE: 527979/183901			
DRAWN: GB		CHK: GD	APP: GD
DATE: 30.11.15			
SITE NO.	OPERATOR	DRG NO.	REVISION
78723	- CTIL -	301	- C
ORIGINAL DRAWING SIZE: A3			

THESE DRAWINGS COMPLY WITH STANDARD ICNIRP DESIGN GUIDELINES.

GENERAL NOTES:

- 1.1) USE WRITTEN DIMENSIONS ONLY
- 1.2) ALL DIMENSIONS ARE IN MM UNLESS SPECIFIED
- 1.3) ASSUME ALL SITE DETAILS ARE EXISTING UNLESS SPECIFIED

PROPOSED 3No. 1.3m TEF FLATPACK RACKS AND 1No. JSC CABINET TO BE MOUNTED ON 2No. MAFI 8051 SUPPORT SYSTEMS ON ROOF

PROPOSED 2No. TEF ANTENNAS POLE MOUNTED TO WALL AND ENCLOSED WITHIN GRP SHROUD PANTED TO MATCH WALL COLOUR. RRH AND MHA's TO BE MOUNTED TO SUPPORT POLES WITHIN SHROUD

EXISTING 1100mm HIGH FREE-STANDING HANDRAIL AROUND ROOF EDGE

PROPOSED 2No. TEF ANTENNAS POLE MOUNTED TO WALL AND ENCLOSED WITHIN GRP SHROUD PANTED TO MATCH WALL COLOUR. RRH AND MHA's TO BE MOUNTED TO SUPPORT POLES WITHIN SHROUD

PLANT ROOM ROOF LEVEL  
23.20m AGL

TOP OF ANTENNAS  
23.08m AGL

ROOF LEVEL  
19.80m AGL

0.00m GL

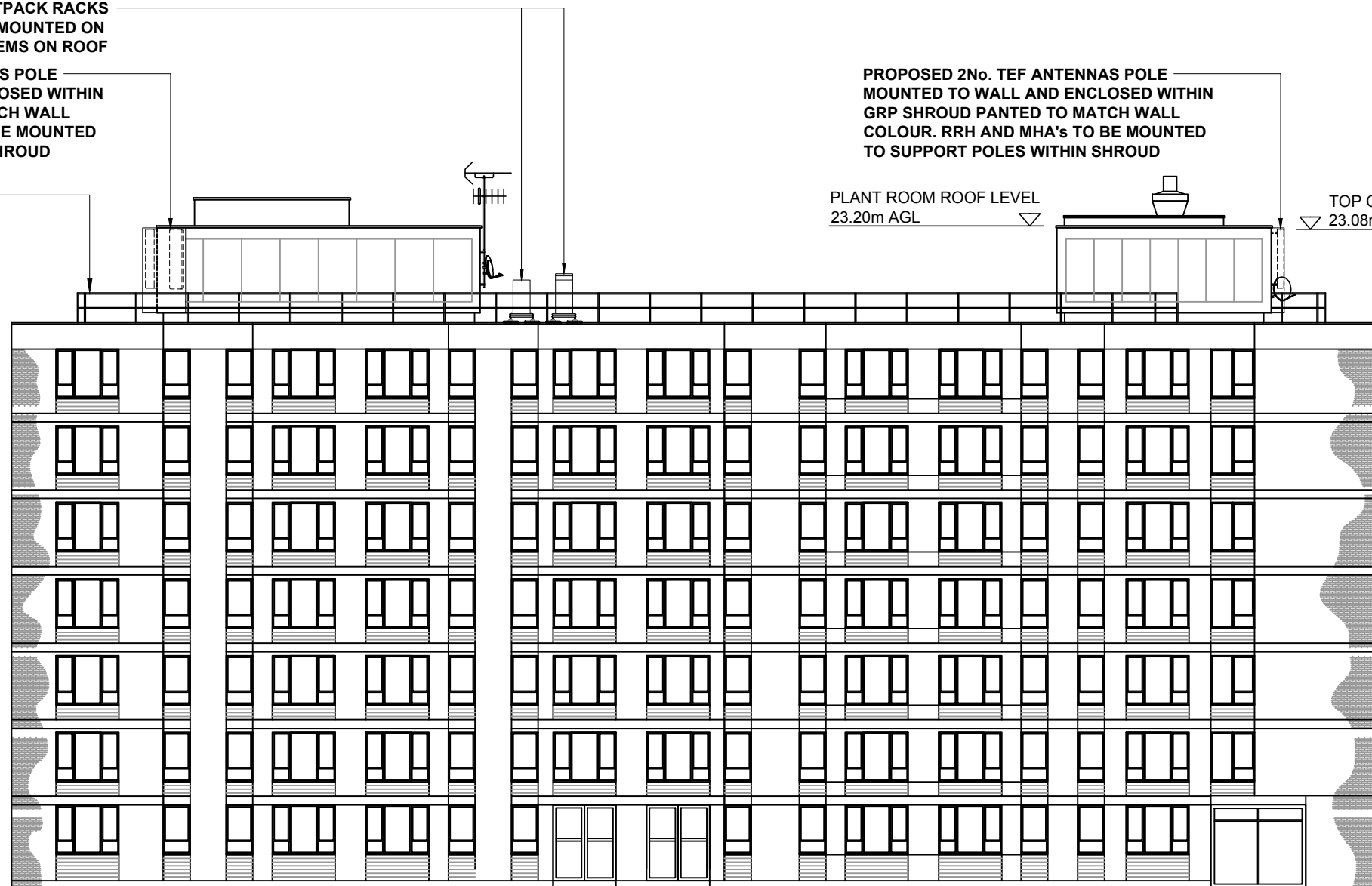

PROPOSED SOUTH-WEST ELEVATION (SCALE 1:200)

REV	ISSUE	DATE	DRN	APP
C	POWER SUPPLY DETAILS AMENDED	07.12.15	NP	GD
B	SCHEDULE AMENDED	01.12.15	GB	GD
A	FIRST ISSUE	30.11.15	GB	GD

© THIS DRAWING IS THE COPYRIGHT OF NET COVERAGE SOLUTIONS LTD AND MAY NOT BE REPRODUCED OR DISCLOSED TO A THIRD PARTY IN ANY FORM WITHOUT WRITTEN PERMISSION



NET COVERAGE SOLUTIONS  
CRAVEN COURT  
STANHOPE ROAD  
CAMBERLEY  
SURREY GU15 3BS

TEL: +44(0)1276 854440  
FAX: +44(0)1276 854450



CTIL

OPERATOR REF NO. CTILid:208328 TEF:78723

OPERATOR: CTIL

DRAWING TITLE: SOUTH-WEST ELEVATION  
PROPOSED

SCALE: 1:200

SITE NO. 78723

SITE NAME: JACQUELINE HOUSE

SITE ADDRESS: 52 FITZROY ROAD  
LONDON  
NW1 8UB

OS GRID REFERENCE:  
527979/183901

DRAWN: GB CHK: GD APP: GD

DATE: 30.11.15

SITE NO.	OPERATOR	DRG NO.	REVISION
78723	- CTIL -	302	- C

ORIGINAL DRAWING SIZE: A3

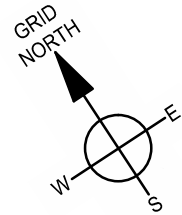

PROPOSED ELECTRICAL METER CABINET TO BE LOCATED AT GROUND LEVEL ADJACENT TO WALL WITH UNDERGROUND DUCT OUT TO BOUNDARY. SUB-MAIN POWER CABLE TO RUN EXTERNALLY UP WALL TO ROOF LEVEL. TRANSMISSION CABLE TO FOLLOW SIMILAR ROUTE

PROPOSED 2No. TEF ANTENNAS POLE MOUNTED TO WALL AND ENCLOSED WITHIN GRP SHROUD PANTED TO MATCH WALL COLOUR. RRH AND MHA's TO BE MOUNTED TO SUPPORT POLES WITHIN SHROUD

ACCESS TO ROOF

PROPOSED 2No. TEF ANTENNAS POLE MOUNTED TO WALL AND ENCLOSED WITHIN GRP SHROUD PANTED TO MATCH WALL COLOUR. RRH AND MHA's TO BE MOUNTED TO SUPPORT POLES WITHIN SHROUD

PROPOSED 2No. TEF ANTENNAS POLE MOUNTED TO WALL AND ENCLOSED WITHIN GRP SHROUD PANTED TO MATCH WALL COLOUR. RRH AND MHA's TO BE MOUNTED TO SUPPORT POLES WITHIN SHROUD

PROPOSED 3No. 1.3m TEF FLATPACK RACKS AND 1No. JSC CABINET TO BE MOUNTED ON 2No. MAFI 8051 SUPPORT SYSTEMS ON ROOF

PROPOSED 300mm WIDE CABLE TRAY LAID ON RUBBER BLOCKS

**PROPOSED ENLARGED LAYOUT PLAN (SCALE 1:150)**

**GENERAL NOTES:**

- 1.1) USE WRITTEN DIMENSIONS ONLY
- 1.2) ALL DIMENSIONS ARE IN MM UNLESS SPECIFIED
- 1.3) ASSUME ALL SITE DETAILS ARE EXISTING UNLESS SPECIFIED

REV	ISSUE	DATE	DRN	APP
C	POWER SUPPLY DETAILS AMENDED	07.12.15	NP	GD
B	SCHEDULE AMENDED	01.12.15	GB	GD
A	FIRST ISSUE	30.11.15	GB	GD

© THIS DRAWING IS THE COPYRIGHT OF NET COVERAGE SOLUTIONS LTD AND MAY NOT BE REPRODUCED OR DISCLOSED TO A THIRD PARTY IN ANY FORM WITHOUT WRITTEN PERMISSION



NET COVERAGE SOLUTIONS  
 CRAVEN COURT  
 STANHOPE ROAD  
 CAMBERLEY  
 SURREY GU15 3BS  
 TEL: +44(0)1276 854440  
 FAX: +44(0)1276 854450



OPERATOR REF NO. CTILid:208328 TEF:78723

OPERATOR: CTIL

DRAWING TITLE: ENLARGED LAYOUT PLAN PROPOSED

SCALE: 1:150

SITE NO. 78723

SITE NAME: JACQUELINE HOUSE

SITE ADDRESS: 52 FITZROY ROAD  
 LONDON  
 NW1 8UB

OS GRID REFERENCE:  
 527979/183901

DRAWN: GB CHK: GD APP: GD

DATE: 30.11.15

SITE NO.	OPERATOR	DRG NO.	REVISION
78723	- CTIL -	401	- C

ORIGINAL DRAWING SIZE: A3

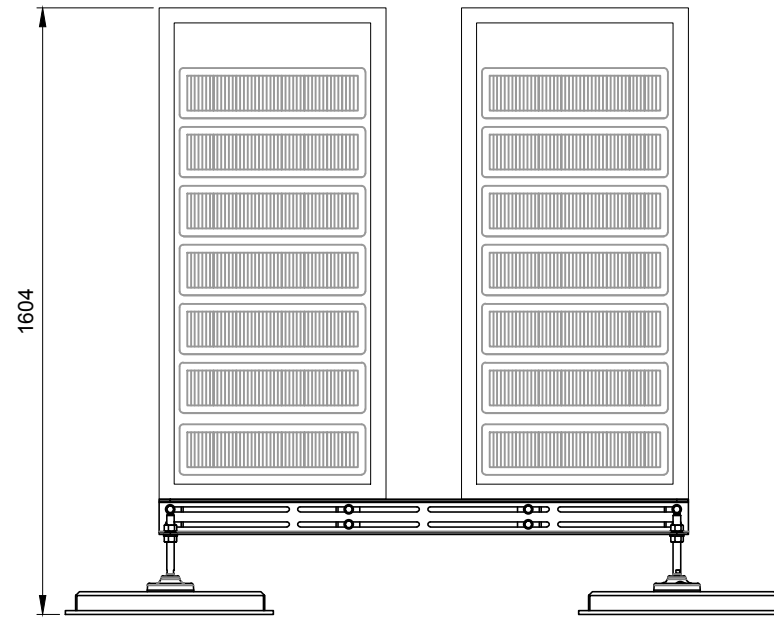
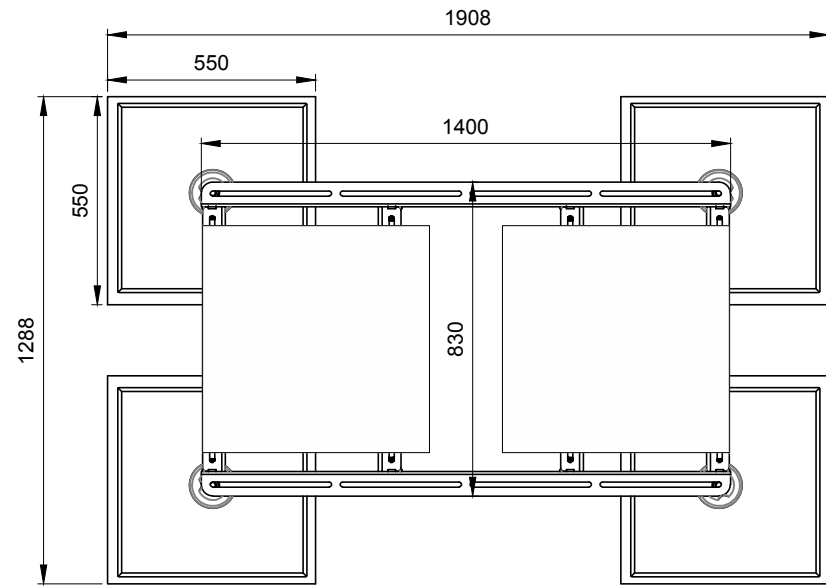

FLATPACK RACKS ON MAFI 8051 SUPPORT FRAME DETAILS (SCALE 1:20)

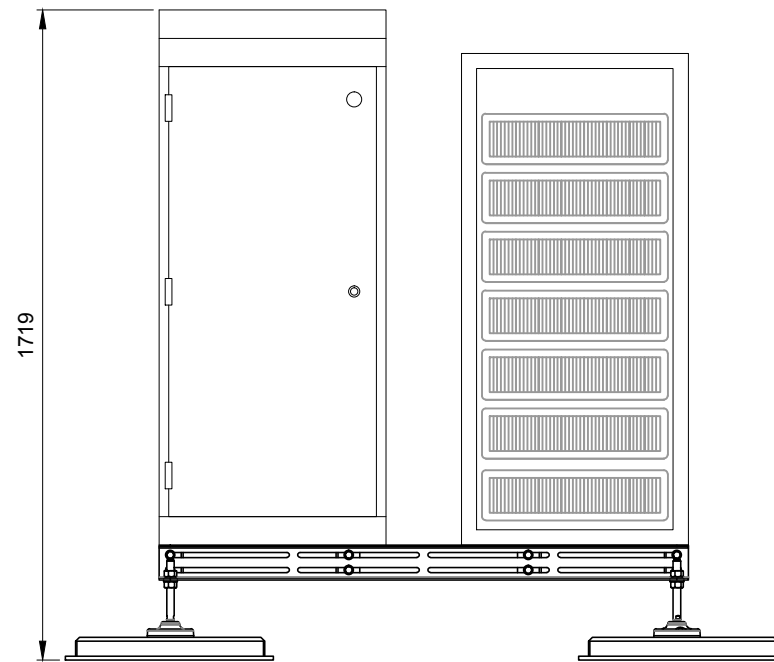
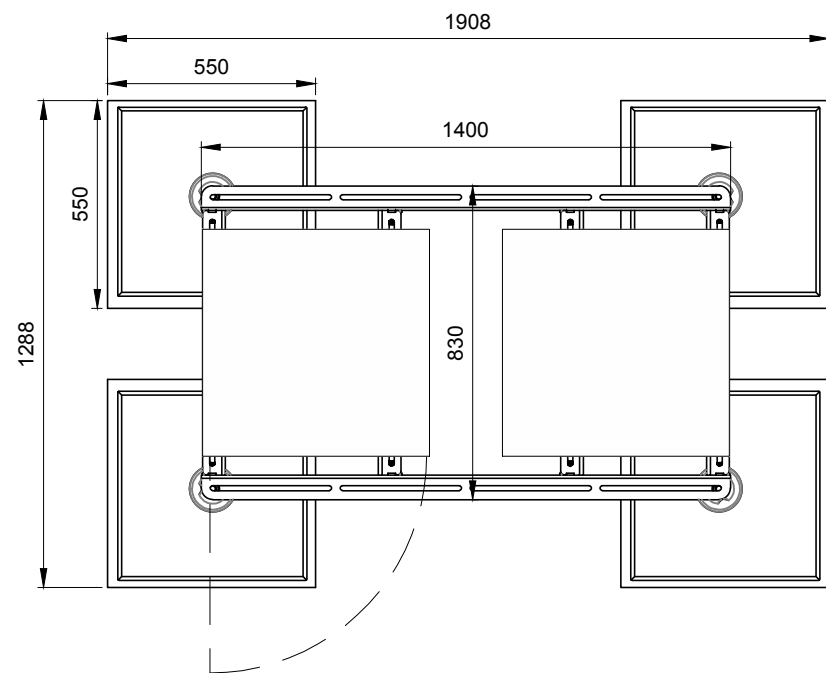

JSC EQUIPMENT CABINET AND FLATPACK RACK ON MAFI 8051 SUPPORT FRAME DETAILS (SCALE 1:20)

GENERAL NOTES:

- 1.1) USE WRITTEN DIMENSIONS ONLY
- 1.2) ALL DIMENSIONS ARE IN MM UNLESS SPECIFIED
- 1.3) ASSUME ALL SITE DETAILS ARE EXISTING UNLESS SPECIFIED

REV	ISSUE	DATE	DRN	APP
C	POWER SUPPLY DETAILS AMENDED	07.12.15	NP	GD
B	SCHEDULE AMENDED	01.12.15	GB	GD
A	FIRST ISSUE	30.11.15	GB	GD

© THIS DRAWING IS THE COPYRIGHT OF NET COVERAGE SOLUTIONS LTD AND MAY NOT BE REPRODUCED OR DISCLOSED TO A THIRD PARTY IN ANY FORM WITHOUT WRITTEN PERMISSION



NET COVERAGE SOLUTIONS  
 CRAVEN COURT  
 STANHOPE ROAD  
 CAMBERLEY  
 SURREY GU15 3BS

TEL: +44(0)1276 854440  
 FAX: +44(0)1276 854450



OPERATOR REF NO. CTILid:208328 TEF:78723

OPERATOR: CTIL

DRAWING TITLE: CABINET SUPPORT FRAME  
 DETAILS  
 PROPOSED

SCALE: 1:50

SITE NO. 78723

SITE NAME: JACQUELINE HOUSE

SITE ADDRESS: 52 FITZROY ROAD  
 LONDON  
 NW1 8UB

OS GRID REFERENCE:  
 527979/183901

DRAWN: GB CHK: GD APP: GD

DATE: 30.11.15

SITE NO.	OPERATOR	DRG NO.	REVISION
78723	- CTIL -	402	- C

ORIGINAL DRAWING SIZE: A3

CONFIGURATION: TEF NSN - 3 SECTORS, 2 ANTENNAS

RF CONFIG: LGD-M-C2-R

EXISTING & PROPOSED ANTENNA SCHEDULE (EXISTING EQUIPMENT SHOWN GREY)

PROPOSED & EXISTING ANTENNAS	OPERATOR	FUNCTION	FEEDER/DC/FIBRE				MHA's/RRU's/BIAS T's/JUMPERS/COMBINERS										ANTENNAS											
			LENGTH & DIAMETER (SEE GUIDANCE NOTES BELOW)				TYPE (COAX OR DC/FIBRE)	FEEDERS QTY		DC/FIBRE QTY	DC/FIBRE LENGTH	MHA NSN QTY	MHA E'SSON QTY	RRU QTY	BIAS T QTY	RRU TO ANTENNA JUMPER LENGTH (TO BE WITHIN MAX LENGTH ALLOWED AS PER CTIL DESIGN SPEC)	MHA TO ANTENNA JUMPER LENGTH (RTOPS & GFIELDS)	COMBINERS (HIGH LEVEL)	COMBINERS (LOW LEVEL IN CABINET, CABIN ETC)	ANT. REF.	ANTENNA MANUFACTURERS PART No.	BRG°	HEIGHT TO TOP (m)	HEIGHT TO U/S (m)	HEIGHT TO C/L (m)	LOCATION (POLE MOUNTED, HEADFRAME, WITHIN SHROUD ETC)	STATUS	COMMENTS
			MF1	MF(J1)	MF(J2)	TOTAL		EXTNG	PROP																			
SECTOR 1 PROPOSED ANTENNA	TEF/VF	1L08	25m (1/2")	1m (1/2")	-	26m	COAX	-	2	-	-	-	-	-	-	-	-	-	A1a	COMMSCOPE CVV2NPX308.208R	0	23.08	20.99	22.03	POLE MOUNT	NEW		
	TEF	1L18	-	2m (1/2")	-	-	FIBRE	-	-	1	25m	-	-	1	-	-	-	-	A1b									
	SPARE	-	-	-	-	-	-	-	-	-	-	-	-	-	-	-	-	-	-		-							
	TEF	1U21	25m (1/2")	1m (1/2")	-	26m	COAX	-	2	-	-	1	-	-	-	-	-	-	A1c									
	TEF	2U21	25m (1/2")	1m (1/2")	-	26m	COAX	-	2	-	-	1	-	-	-	-	-	-	A1d									
	TEF	1U09	25m (1/2")	1m (1/2")	-	26m	COAX	-	2	-	-	-	-	-	-	-	-	-	B1a		330							
TEF	2U09	25m (1/2")	1m (1/2")	-	26m	COAX	-	2	-	-	-	-	-	-	-	-	-	B1b	30									
SECTOR 2 PROPOSED ANTENNA	TEF/VF	2L08	42m (1/2")	1m (1/2")	-	43m	COAX	-	2	-	-	-	-	-	-	-	-	-	A2a	COMMSCOPE CVV2NPX308.208R	120	23.08	20.99	22.03	POLE MOUNT	NEW		
	TEF	2L18	-	2m (1/2")	-	-	FIBRE	-	-	1	42m	-	-	1	-	-	-	-	A2b									
	SPARE	-	-	-	-	-	-	-	-	-	-	-	-	-	-	-	-	-	-		-							
	TEF	3U21	42m (1/2")	1m (1/2")	-	43m	COAX	-	2	-	-	1	-	-	-	-	-	-	A2c									
	TEF	4U21	42m (1/2")	1m (1/2")	-	43m	COAX	-	2	-	-	1	-	-	-	-	-	-	A2d									
	TEF	3U09	42m (1/2")	1m (1/2")	-	43m	COAX	-	2	-	-	-	-	-	-	-	-	-	B2a		90							
TEF	4U09	42m (1/2")	1m (1/2")	-	43m	COAX	-	2	-	-	-	-	-	-	-	-	-	B2b	150									
SECTOR 3 PROPOSED ANTENNA	TEF/VF	3L08	16m (1/2")	1m (1/2")	4m (1/2")	21m	COAX	-	2	-	-	-	-	-	-	-	-	-	A3a	COMMSCOPE CVV2NPX308.208R	240	23.08	20.99	22.03	POLE MOUNT	NEW		
	TEF	3L18	-	2m (1/2")	-	-	FIBRE	-	-	1	15m	-	-	1	-	-	-	-	A3b									
	SPARE	-	-	-	-	-	-	-	-	-	-	-	-	-	-	-	-	-	-		-							
	TEF	5U21	15m (1/2")	1m (1/2")	-	16m	COAX	-	2	-	-	1	-	-	-	-	-	-	A3c									
	TEF	6U21	15m (1/2")	1m (1/2")	-	16m	COAX	-	2	-	-	1	-	-	-	-	-	-	A3d									
	TEF	5U09	15m (1/2")	1m (1/2")	-	16m	COAX	-	2	-	-	-	-	-	-	-	-	-	B3a		210							
TEF	6U09	15m (1/2")	1m (1/2")	-	16m	COAX	-	2	-	-	-	-	-	-	-	-	-	B3b	270									

EQUIPMENT SCHEDULE

STATUS	OPERATOR	MANUFACTURER	TYPE	SIZE	COLOUR	COMMENTS
PROPOSED	TEF	NSN	FLATPACK RACK	600x600x1300	STANDARD	(3NO. UNITS) TO HOUSE TEF FLEXI MODULES
PROPOSED	TEF	TFL	JSC	600x600x1415	STANDARD	TO HOUSE TRANSMISSION AND PROVIDE DC POWER TO TEF FLEXI MODULES
PROPOSED	TEF	NSN	FLEXI BTS	560x490x625	STANDARD	-
PROPOSED	TEF	NSN	RRH x 3	579x358x215	STANDARD	L18 RRH'S

POWER SUPPLY SOURCE

STATUS	OPERATOR	MANUFACTURER	TYPE	SIZE	COLOUR	COMMENTS
PROPOSED	TEF	TFL	METER PILLAR	372x171x879	STANDARD	SINGLE PHASE REC SUPPLY

TRANSMISSION ENCLOSURE

STATUS	ENCLOSURE	TRANSMISSION SOLUTION MICROWAVE ONLY/FIBRE ONLY (WITH PROVIDER NAME)/ MICROWAVE + FIBRE (WITH PROVIDER NAME)	U SPACE AVAILABLE	CURRENT TRANSMISSION KIT LOCATION	PROPOSED TRANSMISSION KIT LOCATION	COMMENTS	TRANSMISSION INTER-CABINET CABLING			
							CABLE TYPE	CABLE LENGTH	RADIO CONNECTION	TRANSMISSION CONNECTION
PROPOSED	JSC	FIBRE (BT)	14	-	X	-	16 CORE COAX	6m	SMB SOCKET	BNC PLUG

ANTENNA REFERENCE KEY

FUNCTION KEY

STATUS KEY

OPERATOR KEY

FEEDER LENGTH & DIAMETER GUIDANCE NOTES

A=	ANTENNA GROUP (A-Z)	1=	SECTOR (2,3 etc)	NEW =	NEW ONTO SITE	VF =	VODAFONE	TOTAL DISTANCE MEASURED FROM MHA TO BTS CABINET. NOTE: FOR STREET POLES THE TOTAL IS TO INCLUDE THE 1/2 FEEDER (TEF) & 1/2 FEEDER (VFU21) PRE-RIGGED IN THE POLE. IF FEEDER DIAMETER VARIES THE LENGTHS ARE TO BE ITEMISED SEQUENTIALLY IN THE COLUMNS FROM THE ANTENNA MHA TO THE BTS AS FOLLOWS: MAIN FEEDER, MAIN FEEDER JUMPER 1, MAIN FEEDER JUMPER 2. TOTAL LENGTH
1=	CELL No. (1, 2, 3)	U=	UMTS (G=GSM) (L=LTE)	EXISTING =	ON SITE AND NOT BEING MOVED	TEF =	TELEFONICA	
b=	UNIQUE BAND REFERENCE	21=	2100 BAND (09=0900,18=1800)	RE-USE =	ON SITE BUT BEING MOVED			

GENERAL NOTES:

- 1.1) USE WRITTEN DIMENSIONS ONLY
- 1.2) ALL DIMENSIONS ARE IN MM UNLESS SPECIFIED
- 1.3) ASSUME ALL SITE DETAILS ARE EXISTING UNLESS SPECIFIED

C	POWER SUPPLY DETAILS AMENDED	07.12.15	NP	GD
B	SCHEDULE AMENDED	01.12.15	GB	GD
A	FIRST ISSUE	30.11.15	GB	GD
REV	ISSUE	DATE	DRN	APP

© THIS DRAWING IS THE COPYRIGHT OF NET COVERAGE SOLUTIONS LTD AND MAY NOT BE REPRODUCED OR DISCLOSED TO A THIRD PARTY IN ANY FORM WITHOUT WRITTEN PERMISSION



NET COVERAGE SOLUTIONS  
CRAVEN COURT  
STANHOPE ROAD  
CAMBERLEY  
SURREY GU15 3BS  
TEL: +44(0)1276 854440  
FAX: +44(0)1276 854450



OPERATOR REF NO. CTILid:208328 TEF:78723

OPERATOR: CTIL

DRAWING TITLE: ANTENNA AND EQUIPMENT SCHEDULE PROPOSED

SCALE: N/A

SITE NO. 78723

SITE NAME: JACQUELINE HOUSE

SITE ADDRESS: 52 FITZROY ROAD  
LONDON  
NW1 8UB

OS GRID REFERENCE:  
527979/183901

DRAWN: GB CHK: GD APP: GD

DATE: 30.11.15

SITE NO.	OPERATOR	DRG NO.	REVISION
78723	- CTIL -	501	- C

ORIGINAL DRAWING SIZE: A3



LGD-M-C2-R

COMMSCOPE  
CVV2NPX308.208R  
10-PORT

COMMSCOPE  
2CPX208R.V1  
4-PORT

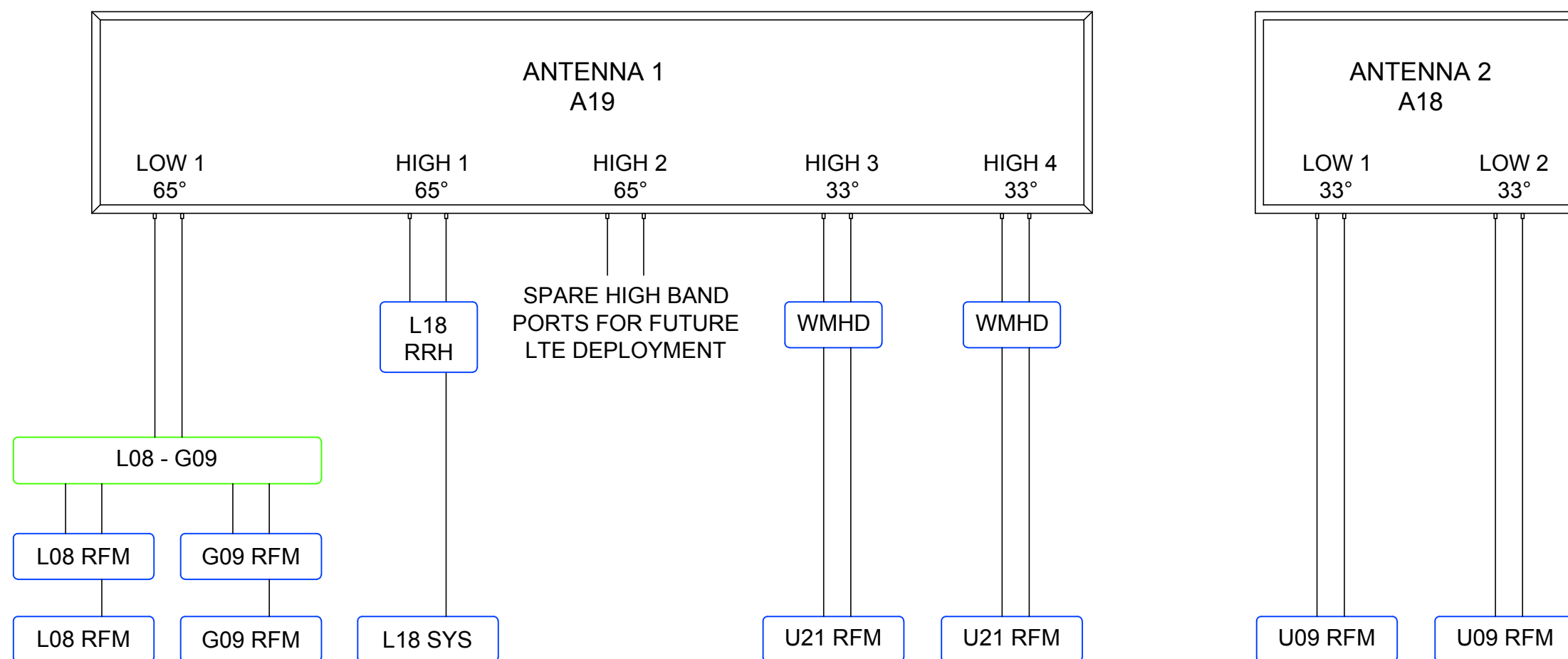

ANTENNA SCHEMATIC (N.T.S.)

GENERAL NOTES:

- 1.1) USE WRITTEN DIMENSIONS ONLY
- 1.2) ALL DIMENSIONS ARE IN MM UNLESS SPECIFIED
- 1.3) ASSUME ALL SITE DETAILS ARE EXISTING UNLESS SPECIFIED

REV	ISSUE	DATE	DRN	APP
C	POWER SUPPLY DETAILS AMENDED	07.12.15	NP	GD
B	SCHEDULE AMENDED	01.12.15	GB	GD
A	FIRST ISSUE	30.11.15	GB	GD

© THIS DRAWING IS THE COPYRIGHT OF NET COVERAGE SOLUTIONS LTD AND MAY NOT BE REPRODUCED OR DISCLOSED TO A THIRD PARTY IN ANY FORM WITHOUT WRITTEN PERMISSION

NET COVERAGE SOLUTIONS  
CRAVEN COURT  
STANHOPE ROAD  
CAMBERLEY  
SURREY GU15 3BS  
TEL: +44(0)1276 854440  
FAX: +44(0)1276 854450

O<sub>2</sub>  
CTIL

OPERATOR REF NO. CTILid:208328 TEF:78723			
OPERATOR: CTIL			
DRAWING TITLE: ANTENNA SCHEMATIC PROPOSED			
SCALE: N/A			
SITE NO. 78723			
SITE NAME: JACQUELINE HOUSE			
SITE ADDRESS: 52 FITZROY ROAD LONDON NW1 8UB			
OS GRID REFERENCE: 527979/183901			
DRAWN: GB	CHK: GD APP: GD		
DATE: 30.11.15			
SITE NO.	OPERATOR	DRG NO.	REVISION
78723	- CTIL	- 502	- C
ORIGINAL DRAWING SIZE: A3			

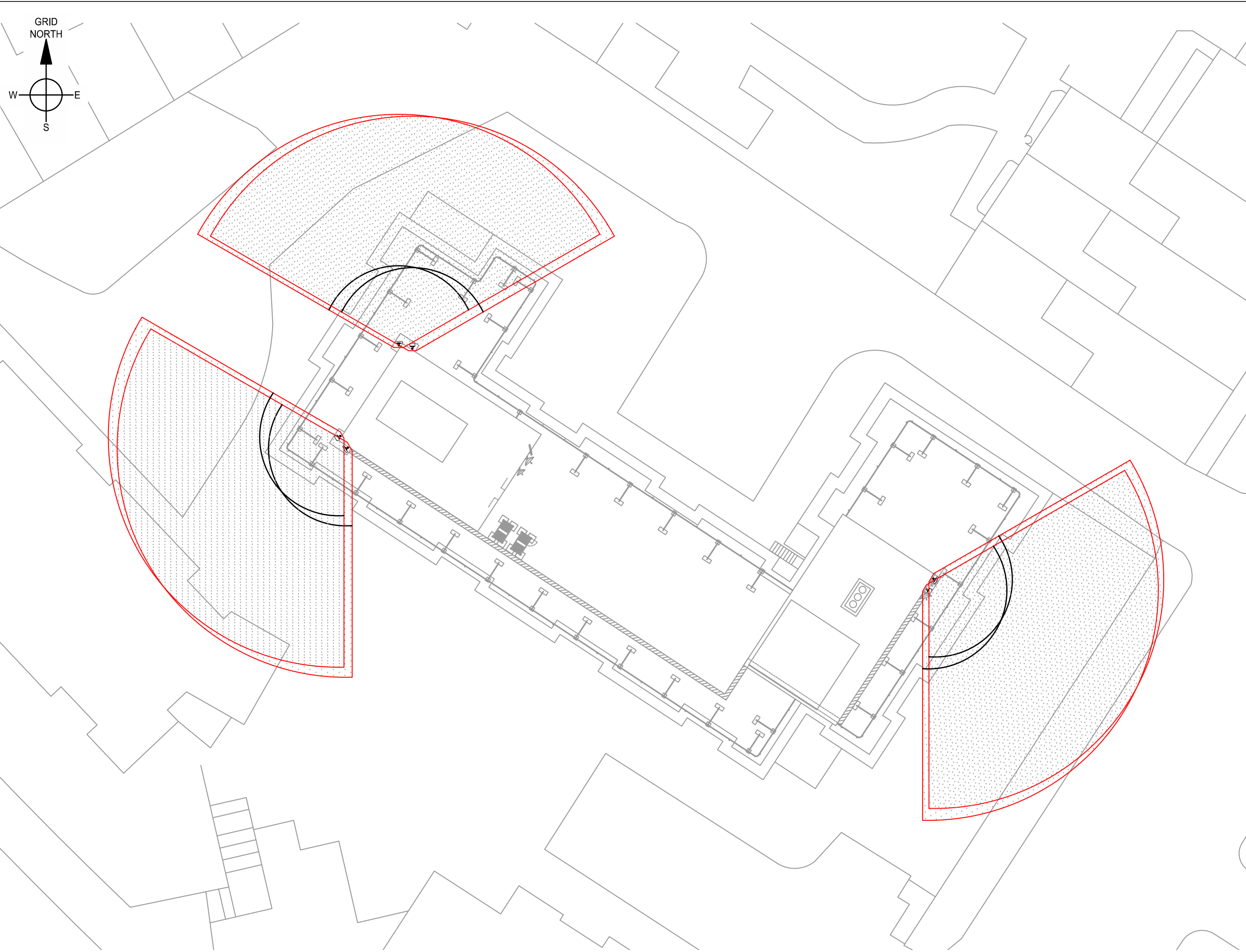

**GENERAL NOTES:**  
 1.1) USE WRITTEN DIMENSIONS ONLY  
 1.2) ALL DIMENSIONS ARE IN MM UNLESS SPECIFIED  
 1.3) ASSUME ALL SITE DETAILS ARE EXISTING UNLESS SPECIFIED

REV	ISSUE	DATE	DRN	APP
C	POWER SUPPLY DETAILS AMENDED	07.12.15	NP	GD
B	SCHEDULE AMENDED	01.12.15	GB	GD
A	FIRST ISSUE	30.11.15	GB	GD

© THIS DRAWING IS THE COPYRIGHT OF NET COVERAGE SOLUTIONS LTD AND MAY NOT BE REPRODUCED OR DISCLOSED TO A THIRD PARTY IN ANY FORM WITHOUT WRITTEN PERMISSION



NET COVERAGE SOLUTIONS  
 CRAVEN COURT  
 STANHOPE ROAD  
 CAMBERLEY  
 SURREY GU15 3BS  
 TEL: +44(0)1276 854440  
 FAX: +44(0)1276 854450



OPERATOR REF NO. CTILid:208328 TEF:78723

OPERATOR: CTIL

DRAWING TITLE: ICNIRP PLAN  
 PROPOSED

SCALE: 1:250

SITE NO. 78723

SITE NAME: JACQUELINE HOUSE

SITE ADDRESS: 52 FITZROY ROAD  
 LONDON  
 NW1 8UB

OS GRID REFERENCE:  
 527979/183901

DRAWN: GB    CHK: GD    APP: GD

DATE: 30.11.15

SITE NO.	OPERATOR	DRG NO.	REVISION
78723	- CTIL -	801	- C

ORIGINAL DRAWING SIZE: A3

**PROPOSED ICNIRP PLAN (SCALE 1:250)**



PROPOSED ICNIRP ELEVATION (SCALE 1:200)

GENERAL NOTES:

- 1.1) USE WRITTEN DIMENSIONS ONLY
- 1.2) ALL DIMENSIONS ARE IN MM UNLESS SPECIFIED
- 1.3) ASSUME ALL SITE DETAILS ARE EXISTING UNLESS SPECIFIED

REV	ISSUE	DATE	DRN	APP
C	POWER SUPPLY DETAILS AMENDED	07.12.15	NP	GD
B	SCHEDULE AMENDED	01.12.15	GB	GD
A	FIRST ISSUE	30.11.15	GB	GD

© THIS DRAWING IS THE COPYRIGHT OF NET COVERAGE SOLUTIONS LTD AND MAY NOT BE REPRODUCED OR DISCLOSED TO A THIRD PARTY IN ANY FORM WITHOUT WRITTEN PERMISSION

**net**  
 NET COVERAGE SOLUTIONS  
 CRAVEN COURT  
 STANHOPE ROAD  
 CAMBERLEY  
 SURREY GU15 3BS  
 TEL: +44(0)1276 854440  
 FAX: +44(0)1276 854450



OPERATOR REF NO. CTILid:208328 TEF:78723

OPERATOR: CTIL

DRAWING TITLE: ICNIRP ELEVATION AND DETAILS PROPOSED

SCALE: AS SHOWN

SITE NO. 78723

SITE NAME: JACQUELINE HOUSE

SITE ADDRESS: 52 FITZROY ROAD  
 LONDON  
 NW1 8UB

OS GRID REFERENCE:  
 527979/183901

DRAWN: GB CHK: GD APP: GD

DATE: 30.11.15

SITE NO.	OPERATOR	DRG NO.	REVISION
78723	- CTIL -	802	- C

ORIGINAL DRAWING SIZE: A3

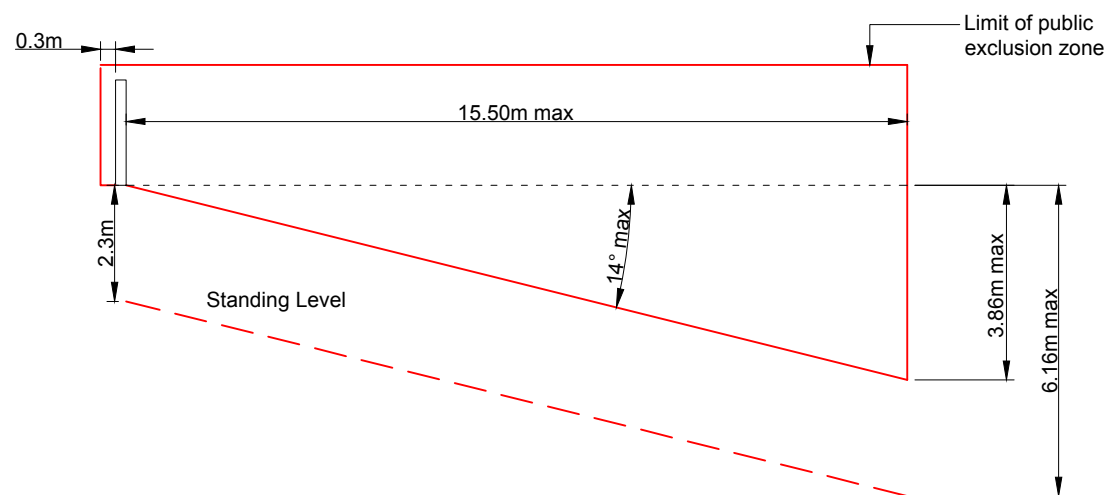
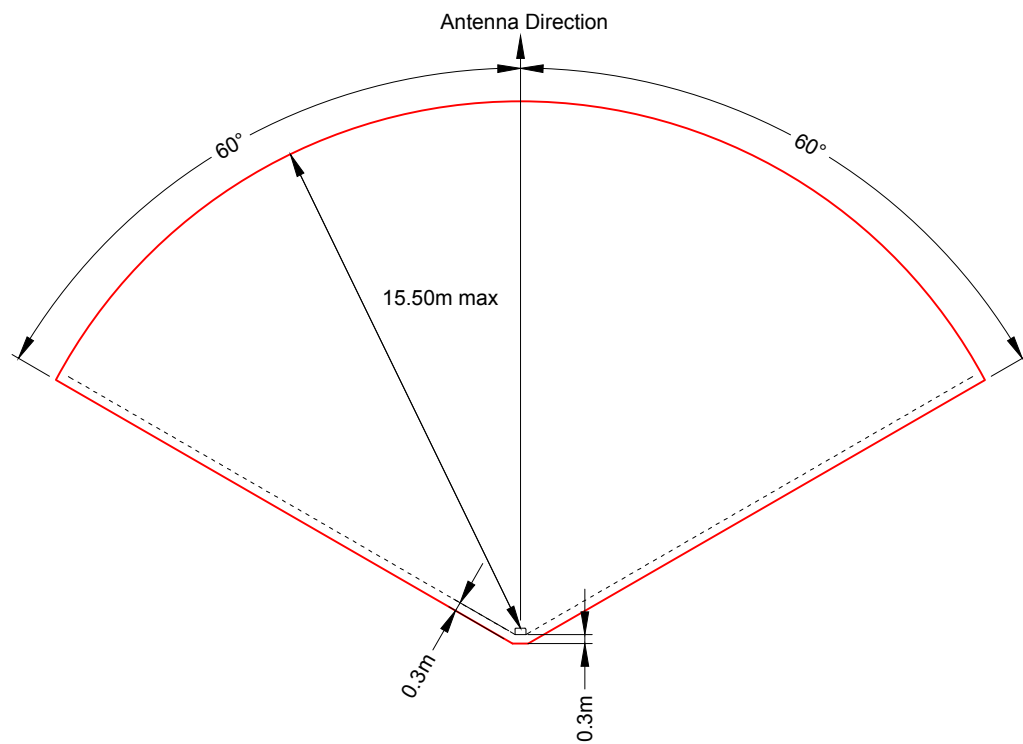

BEACON PUBLIC EXCLUSION ZONE LONDON - 6-SECTOR (NTS)

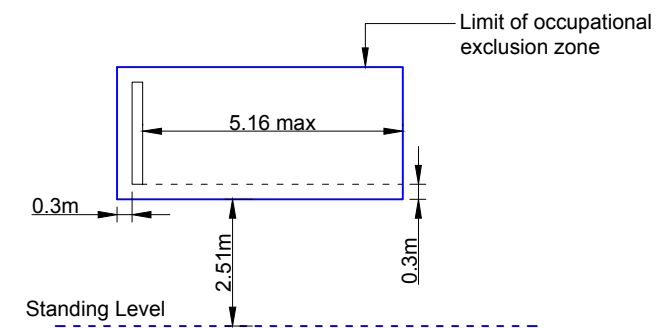
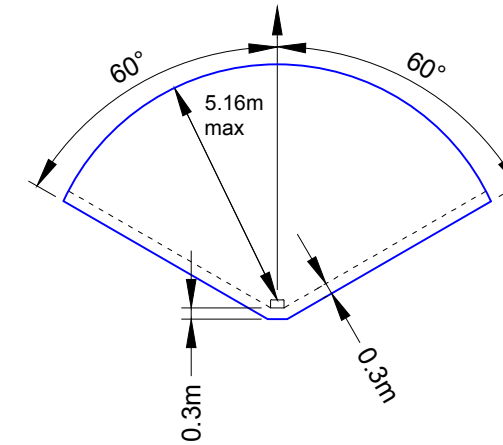

BEACON OCCUPATIONAL EXCLUSION ZONE LONDON - 6 SECTOR (NTS)