

- General notes
1. Dimensioned drawings only. **Do not scale.**
  2. All dimensions and levels to be checked on site prior to commencement of any works, and/or preparation of any shop drawings.
  3. Any discrepancies in coordinates, levels, or dimensions and must be reported to the architect immediately.
  4. All temporary works to be responsibility of the contractor.
  5. This drawing is to be read in conjunction with all relevant Architect's drawings, specifications and other Consultant's information.
  6. Threefold Architecture Ltd retain the copyright to this drawing which may not be reproduced or copied without prior written consent.

Rev	Date	Note
-	-	s
A	11.12.15	Planning

Title  
 Proposed Ground Floor Plan  
 Drawing Number 15103\_100  
 Date December 2015  
 Purpose Planning  
 Project 35 Camden Mews  
 Client Jamie Field & Heather Baker

# Threefold

## ARCHITECTS

Great Western Studios, Studio 203  
 65 Alfred Road, London, W2 5EU  
 www.threefoldarchitects.com  
 info@threefoldarchitects.com

T 0208 969 2323

Threefold Architecture Ltd. Registered in England & Wales, Company No. 7080058, Registered Office 601, London Rd, Westcliff-on-Sea, Essex, SS0 9PE

Copyright © Threefold Architecture Ltd, 2011.

100 Proposed Ground Floor Plan  
 1:50@ A3

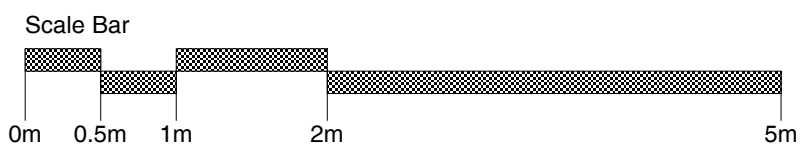

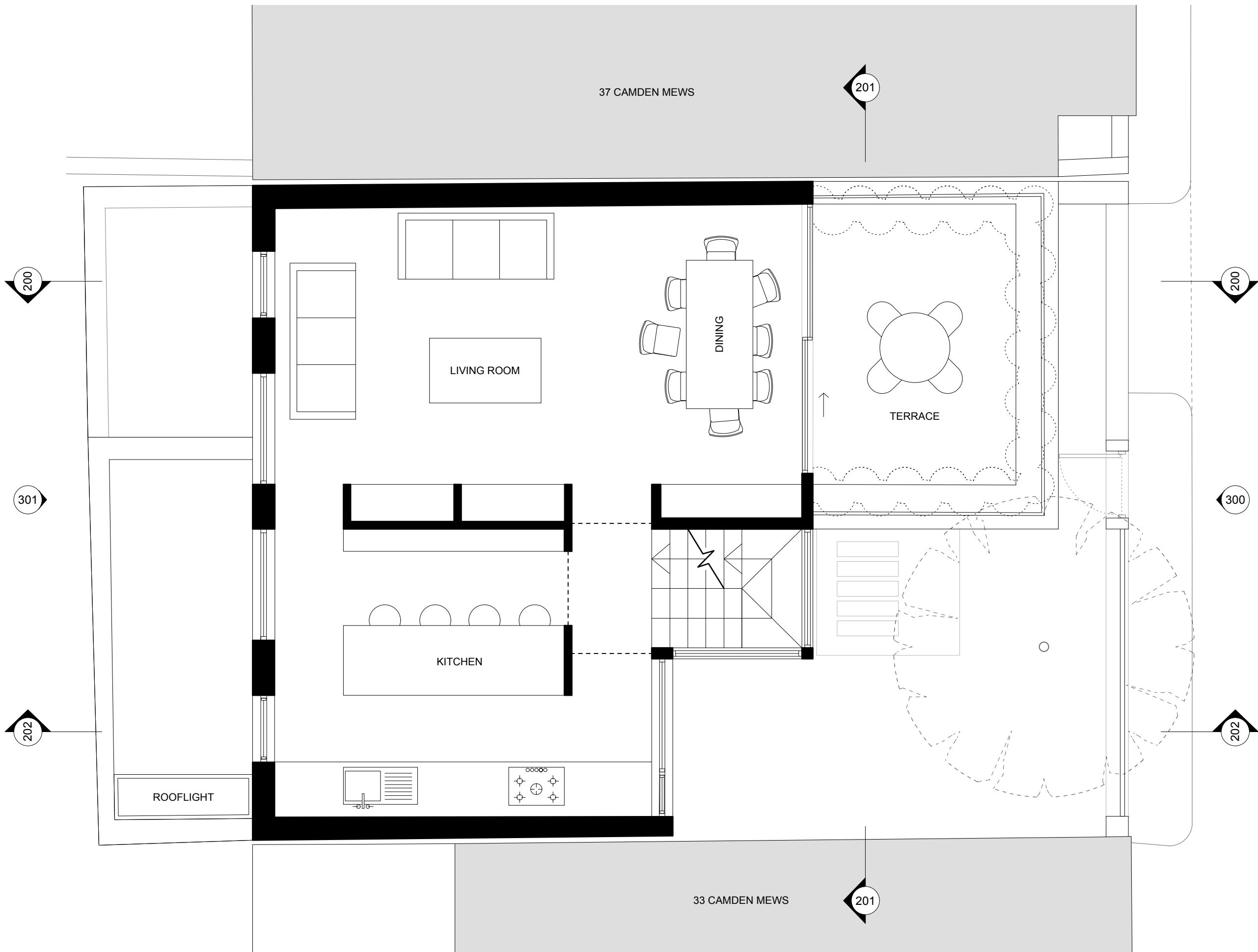

- General notes
1. Dimensioned drawings only. **Do not scale.**
  2. All dimensions and levels to be checked on site prior to commencement of any works, and/or preparation of any shop drawings.
  3. Any discrepancies in coordinates, levels, or dimensions and must be reported to the architect immediately.
  4. All temporary works to be responsibility of the contractor.
  5. This drawing is to be read in conjunction with all relevant Architect's drawings, specifications and other Consultant's information.
  6. Threefold Architecture Ltd retain the copyright to this drawing which may not be reproduced or copied without prior written consent.

Rev	Date	Note
-	-	s
A	11.12.15	Planning

101 Proposed First Floor Plan  
1:50@ A3

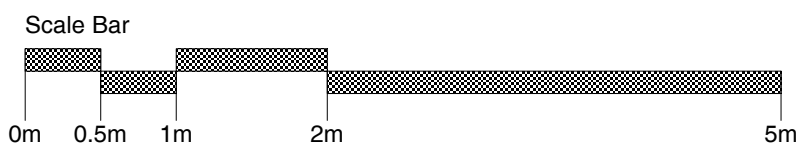

Title  
Proposed First Floor Plan  
Drawing Number 15103\_101  
Date December 2015  
Purpose Planning  
Project 35 Camden Mews  
Client Jamie Field & Heather Baker

# Threefold

ARCHITECTS

Great Western Studios, Studio 203  
65 Alfred Road, London, W2 5EU  
www.threefoldarchitects.com  
info@threefoldarchitects.com  
T 0208 969 2323  
Threefold Architecture Ltd. Registered in England & Wales, Company No. 7080058, Registered Office 601, London Rd, Westcliff-on-Sea, Essex, SS0 9PE  
Copyright © Threefold Architecture Ltd, 2011.

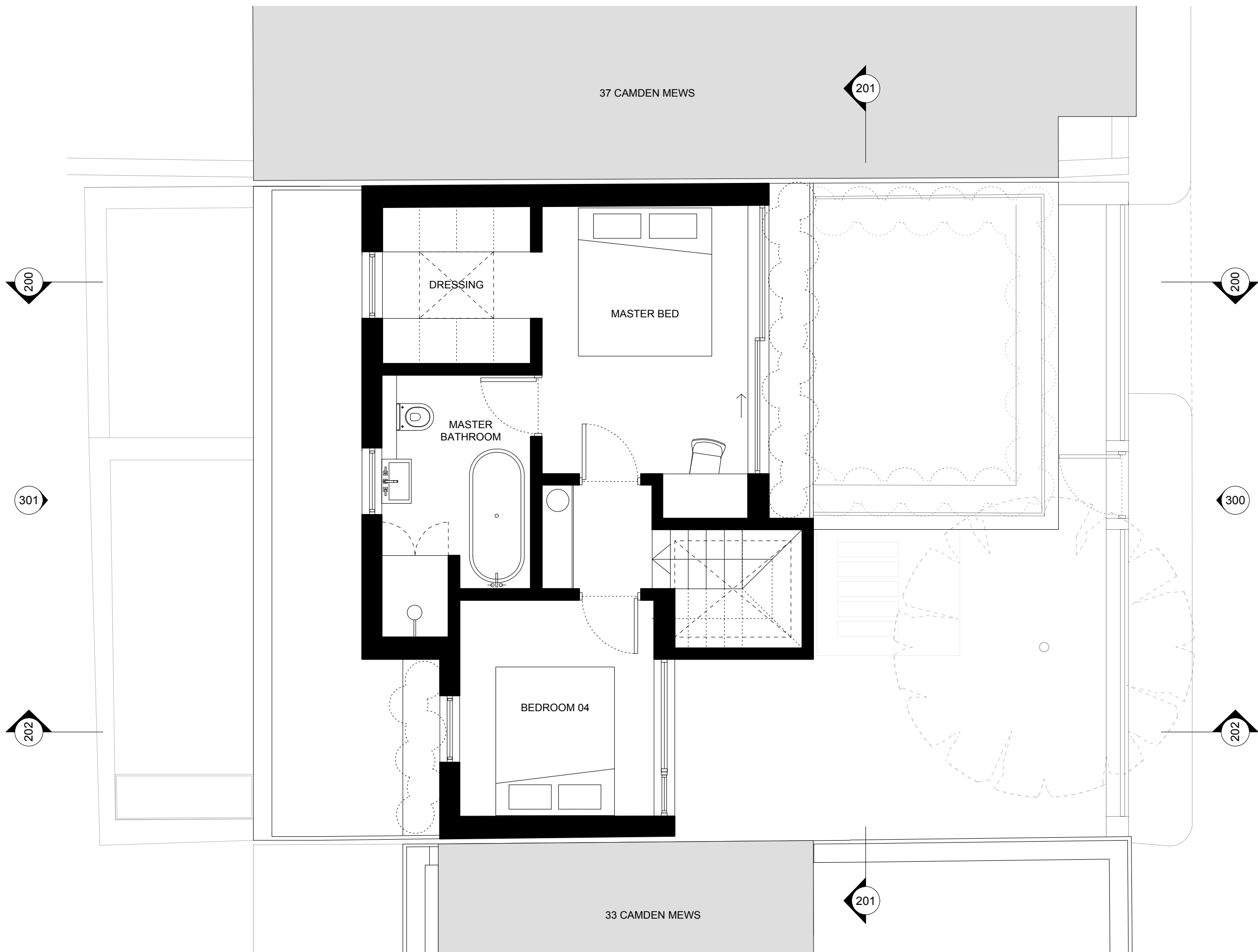

- General notes
1. Dimensioned drawings only. **Do not scale.**
  2. All dimensions and levels to be checked on site prior to commencement of any works, and/or preparation of any shop drawings.
  3. Any discrepancies in coordinates, levels, or dimensions and must be reported to the architect immediately.
  4. All temporary works to be responsibility of the contractor.
  5. This drawing is to be read in conjunction with all relevant Architect's drawings, specifications and other Consultant's information.
  6. Threefold Architecture Ltd retain the copyright to this drawing which may not be reproduced or copied without prior written consent.

Rev	Date	Note
-	-	s
A	11.12.15	Planning

102 Proposed Second Floor Plan  
1:50@ A3

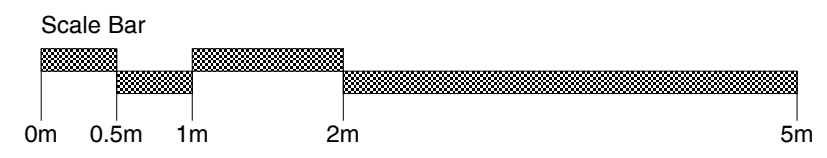

Title  
Proposed Second Floor Plan  
Drawing Number  
15103\_102  
Date  
December 2015  
Purpose  
Planning  
Project  
35 Camden Mews  
Client  
Jamie Field & Heather Baker

# Threefold

## ARCHITECTS

Great Western Studios, Studio 203  
65 Alfred Road, London, W2 5EU  
[www.threefoldarchitects.com](http://www.threefoldarchitects.com)  
[info@threefoldarchitects.com](mailto:info@threefoldarchitects.com)

T 0208 969 2323

Threefold Architecture Ltd. Registered in England & Wales, Company No. 7080058, Registered Office 601, London Rd, Westcliff-on-Sea, Essex, SS0 9PE

Copyright © Threefold Architecture Ltd, 2011.

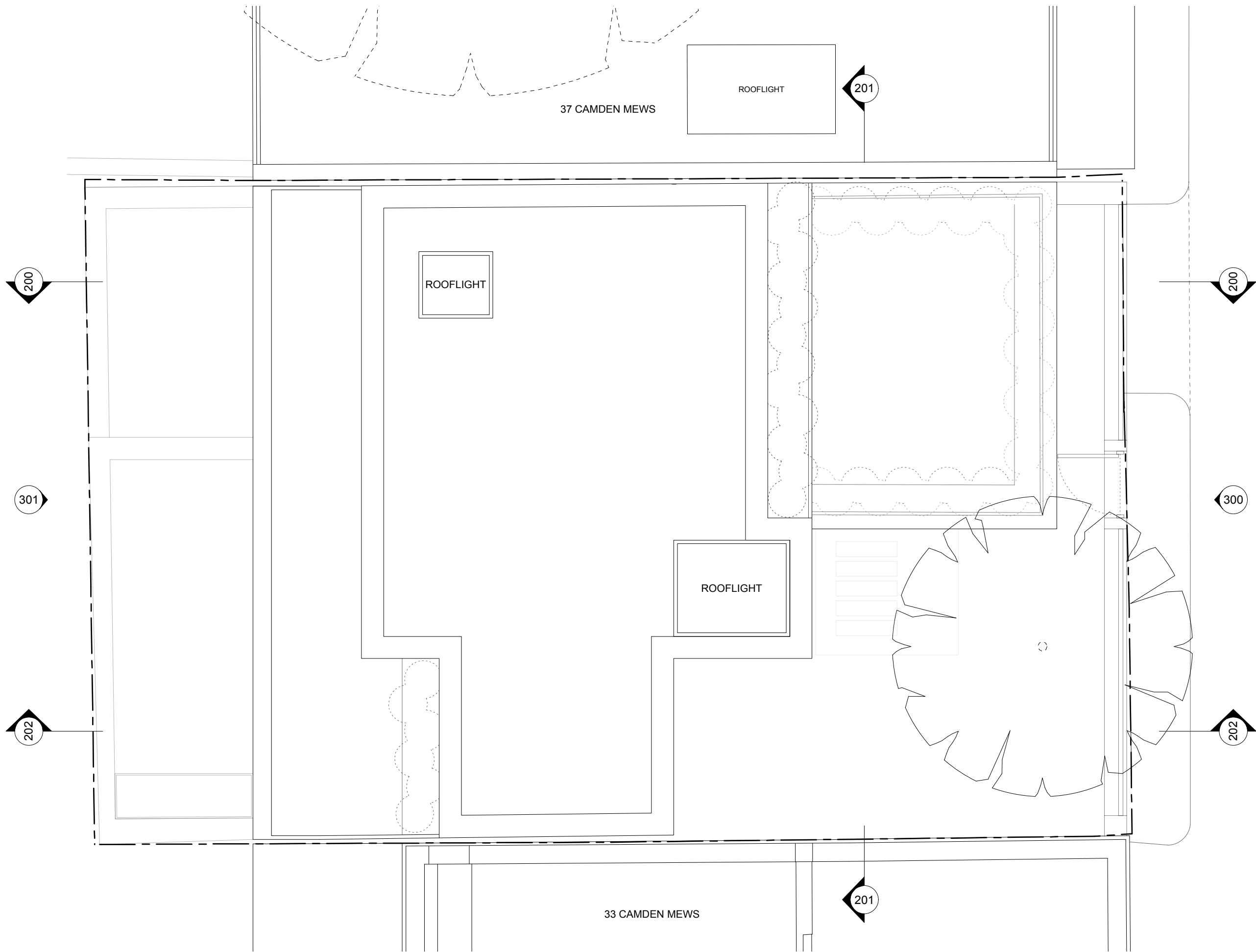

- General notes
1. Dimensioned drawings only. **Do not scale.**
  2. All dimensions and levels to be checked on site prior to commencement of any works, and/or preparation of any shop drawings.
  3. Any discrepancies in coordinates, levels, or dimensions and must be reported to the architect immediately.
  4. All temporary works to be responsibility of the contractor.
  5. This drawing is to be read in conjunction with all relevant Architect's drawings, specifications and other Consultant's information.
  6. Threefold Architecture Ltd retain the copyright to this drawing which may not be reproduced or copied without prior written consent.

Rev	Date	Note
-	-	s
A	11.12.15	Planning

Title  
**Proposed Roof Plan**  
 Drawing Number 15103\_103 Revision A  
 Date December 2015 Scale 1:50@A3  
 Purpose  
**Planning**  
 Project  
 35 Camden Mews  
 Client  
 Jamie Field & Heather Baker

# Threefold

ARCHITECTS

Great Western Studios, Studio 203  
 65 Alfred Road, London, W2 5EU  
[www.threefoldarchitects.com](http://www.threefoldarchitects.com)  
[info@threefoldarchitects.com](mailto:info@threefoldarchitects.com)

T 0208 969 2323  
 Threefold Architecture Ltd. Registered in England & Wales, Company No. 7080058, Registered Office 601, London Rd, Westcliff-on-Sea, Essex, SS0 9PE  
 Copyright © Threefold Architecture Ltd, 2011.

103 Proposed Roof Plan  
 1:50@ A3

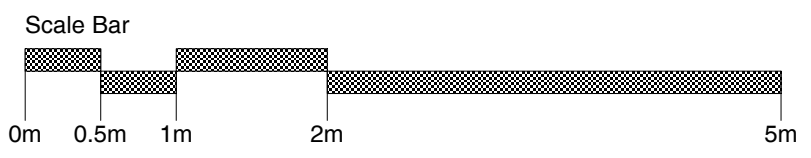

- General notes
1. Dimensioned drawings only. **Do not scale.**
  2. All dimensions and levels to be checked on site prior to commencement of any works, and/or preparation of any shop drawings.
  3. Any discrepancies in coordinates, levels, or dimensions and must be reported to the architect immediately.
  4. All temporary works to be responsibility of the contractor.
  5. This drawing is to be read in conjunction with all relevant Architect's drawings, specifications and other Consultant's information.
  6. Threefold Architecture Ltd retain the copyright to this drawing which may not be reproduced or copied without prior written consent.

Rev	Date	Note
-	-	s
A	11.12.15	Planning



Proposed Cor-Ten Steel Cladding

Title  
**Proposed Section AA**  
 Drawing Number 15103\_200 Revision A  
 Date December 2015 Scale 1:50@A3  
 Purpose Planning  
 Project 35 Camden Mews  
 Client James Field & Heather Baker

# Threefold

ARCHITECTS

Great Western Studios, Studio 203  
 65 Alfred Road, London, W2 5EU  
 www.threefoldarchitects.com  
 info@threefoldarchitects.com  
 T 0208 969 2323  
 Threefold Architecture Ltd. Registered in England & Wales, Company No. 7080058, Registered Office 601, London Rd, Westcliff-on-Sea, Essex, SS0 9PE  
 Copyright © Threefold Architecture Ltd, 2011.

200 Proposed Section AA  
 1:50@ A3

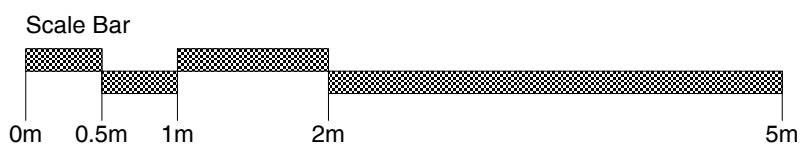

- General notes
1. Dimensioned drawings only. **Do not scale.**
  2. All dimensions and levels to be checked on site prior to commencement of any works, and/or preparation of any shop drawings.
  3. Any discrepancies in coordinates, levels, or dimensions and must be reported to the architect immediately.
  4. All temporary works to be responsibility of the contractor.
  5. This drawing is to be read in conjunction with all relevant Architect's drawings, specifications and other Consultant's information.
  6. Threefold Architecture Ltd retain the copyright to this drawing which may not be reproduced or copied without prior written consent.

Rev	Date	Note
-	-	S
A	11.12.15	Planning

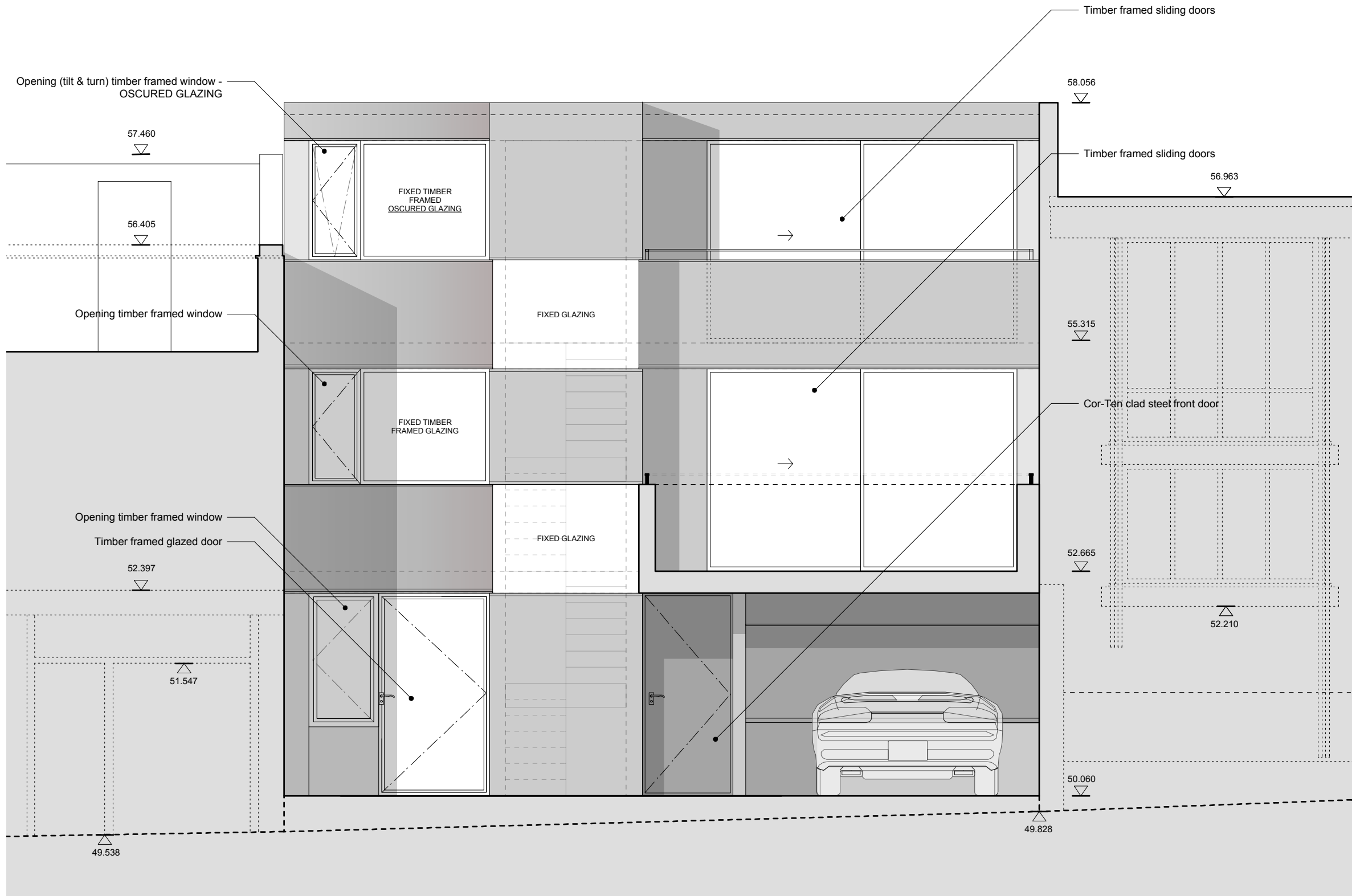

201 Proposed Section BB  
1:50@ A3

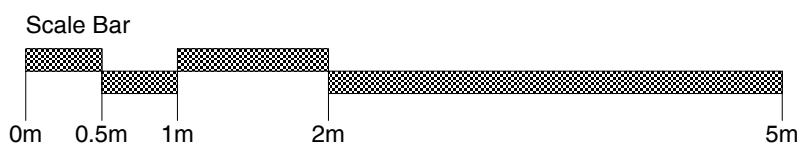

Proposed Cor-Ten Steel Cladding

Title  
Proposed Section BB  
Drawing Number 15103\_201  
Date December 2015  
Purpose Planning  
Project 35 Camden Mews  
Client James Field & Heather Baker

# Threefold

ARCHITECTS

Great Western Studios, Studio 203  
65 Alfred Road, London, W2 5EU  
www.threefoldarchitects.com  
info@threefoldarchitects.com  
T 0208 969 2323  
Threefold Architecture Ltd. Registered in England & Wales, Company No. 7080058, Registered Office 601, London Rd, Westcliff-on-Sea, Essex, SS0 9PE  
Copyright © Threefold Architecture Ltd, 2011.

General notes

1. Dimensioned drawings only. **Do not scale.**
2. All dimensions and levels to be checked on site prior to commencement of any works, and/or preparation of any shop drawings.
3. Any discrepancies in coordinates, levels, or dimensions and must be reported to the architect immediately.
4. All temporary works to be responsibility of the contractor.
5. This drawing is to be read in conjunction with all relevant Architect's drawings, specifications and other Consultant's information.
6. Threefold Architecture Ltd retain the copyright to this drawing which may not be reproduced or copied without prior written consent.

Rev	Date	Note
-	-	s
A	11.12.15	Planning



Proposed Cor-Ten Steel Cladding

Title  
**Proposed Section CC**  
 Drawing Number 15103\_202  
 Revision A  
 Date December 2015  
 Scale 1:50@A3  
 Purpose Planning  
 Project 35 Camden Mews  
 Client James Field & Heather Baker

# Threefold

ARCHITECTS

Great Western Studios, Studio 203  
 65 Alfred Road, London, W2 5EU

www.threefoldarchitects.com  
 info@threefoldarchitects.com

T 0208 969 2323

Threefold Architecture Ltd. Registered in England & Wales, Company No. 7080058, Registered Office 601, London Rd, Westcliff-on-Sea, Essex, SS0 9PE

Copyright © Threefold Architecture Ltd, 2011.

202 Proposed Section CC  
 1:50@ A3

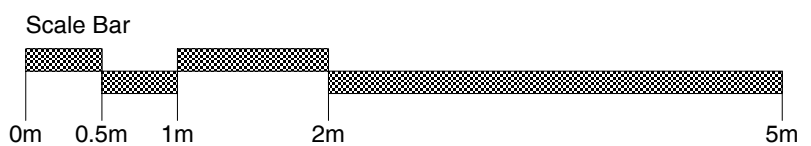



1 OS Site Plan  
1:1000@ A3

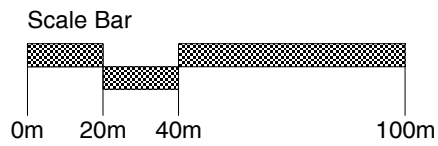

General notes

1. Dimensioned drawings only. **Do not scale.**
2. All dimensions and levels to be checked on site prior to commencement of any works, and/or preparation of any shop drawings.
3. Any discrepancies in coordinates, levels, or dimensions and must be reported to the architect immediately.
4. All temporary works to be responsibility of the contractor.
5. This drawing is to be read in conjunction with all relevant Architect's drawings, specifications and other Consultant's information.
6. Threefold Architecture Ltd retain the copyright to this drawing which may not be reproduced or copied without prior written consent.

Rev	Date	Note
-	-	S
A	11.12.15	Planning

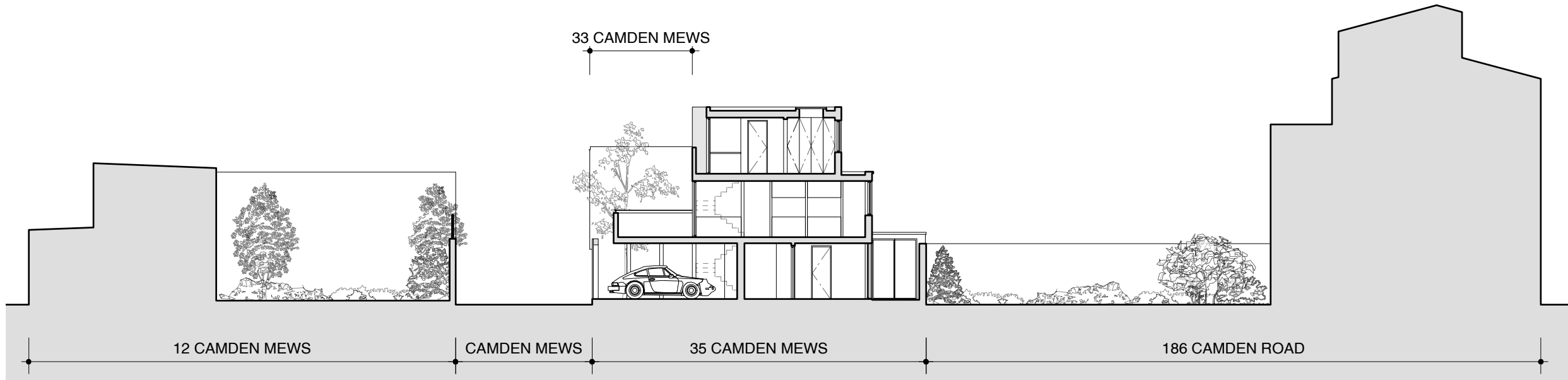

2 Proposed Section DD  
1:200@ A3

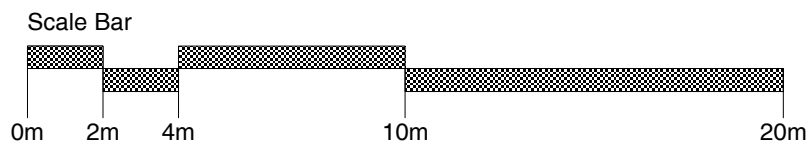

Title  
Proposed Section DD  
Drawing Number 15103\_203  
Revision A  
Date December 2015  
Scale Varies@A3  
Purpose Planning  
Project 35 Camden Mews  
Client James Field & Heather Baker

# Threefold

## ARCHITECTS

Great Western Studios, Studio 203  
65 Alfred Road, London, W2 5EU

www.threefoldarchitects.com  
info@threefoldarchitects.com

T 0208 969 2323

Threefold Architecture Ltd. Registered in England & Wales, Company No. 7080058, Registered Office 601, London Rd, Westcliff-on-Sea, Essex, SS0 9PE

Copyright © Threefold Architecture Ltd, 2011.





1 OS Site Plan  
1:1000@ A3

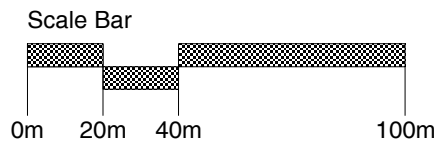

General notes

1. Dimensioned drawings only. **Do not scale.**
2. All dimensions and levels to be checked on site prior to commencement of any works, and/or preparation of any shop drawings.
3. Any discrepancies in coordinates, levels, or dimensions and must be reported to the architect immediately.
4. All temporary works to be responsibility of the contractor.
5. This drawing is to be read in conjunction with all relevant Architect's drawings, specifications and other Consultant's information.
6. Threefold Architecture Ltd retain the copyright to this drawing which may not be reproduced or copied without prior written consent.

Rev	Date	Note
-	-	S
A	11.12.15	Planning

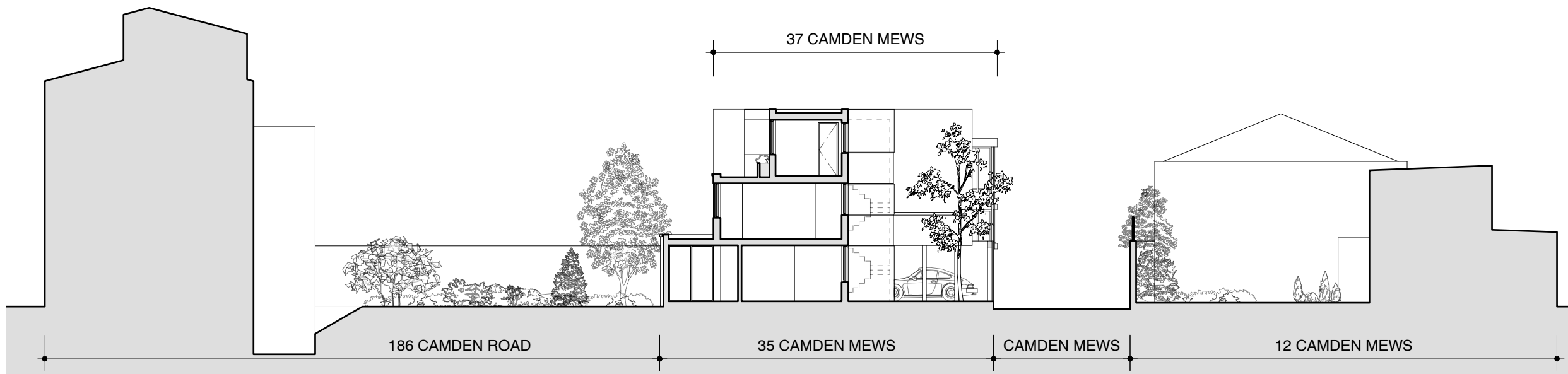

2 Proposed Section EE  
1:200@ A3

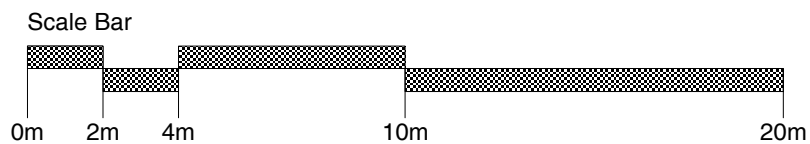

Title  
Proposed Section EE  
Drawing Number 15103\_204  
Revision A  
Date December 2015  
Scale Varies@A3  
Purpose Planning  
Project 35 Camden Mews  
Client James Field & Heather Baker

# Threefold

## ARCHITECTS

Great Western Studios, Studio 203  
65 Alfred Road, London, W2 5EU

www.threefoldarchitects.com  
info@threefoldarchitects.com

T 0208 969 2323

Threefold Architecture Ltd. Registered in England & Wales, Company No. 7080058, Registered Office 601, London Rd, Westcliff-on-Sea, Essex, SS0 9PE

Copyright © Threefold Architecture Ltd, 2011.

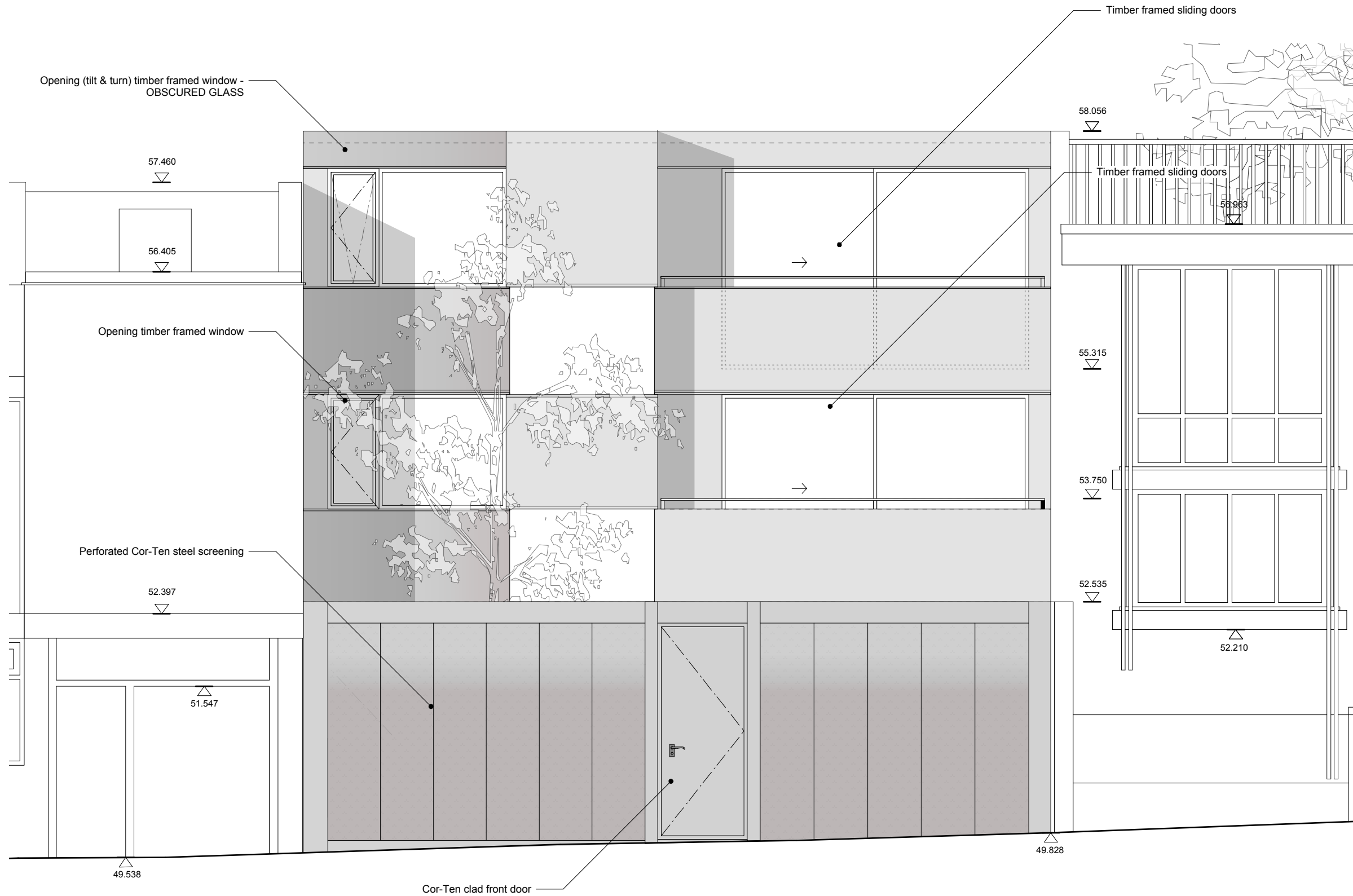

General notes

1. Dimensioned drawings only. **Do not scale.**
2. All dimensions and levels to be checked on site prior to commencement of any works, and/or preparation of any shop drawings.
3. Any discrepancies in coordinates, levels, or dimensions and must be reported to the architect immediately.
4. All temporary works to be responsibility of the contractor.
5. This drawing is to be read in conjunction with all relevant Architect's drawings, specifications and other Consultant's information.
6. Threefold Architecture Ltd retain the copyright to this drawing which may not be reproduced or copied without prior written consent.

Rev	Date	Note
-	-	S
A	11.12.15	Planning

 Proposed Cor-Ten Steel Cladding

Title  
**Proposed Front Elevation**  
 Drawing Number 15103\_300 Revision A  
 Date December 2015 Scale 1:50@A3  
 Purpose Planning  
 Project 35 Camden Mews  
 Client James Field & Heather Baker

# Threefold

## ARCHITECTS

Great Western Studios, Studio 203  
 65 Alfred Road, London, W2 5EU

www.threefoldarchitects.com  
 info@threefoldarchitects.com

T 0208 969 2323

Threefold Architecture Ltd. Registered in England & Wales, Company No. 7080058, Registered Office 601, London Rd, Westcliff-on-Sea, Essex, SS0 9PE

Copyright © Threefold Architecture Ltd, 2011.

300 Proposed Front Elevation  
 1:50@ A3

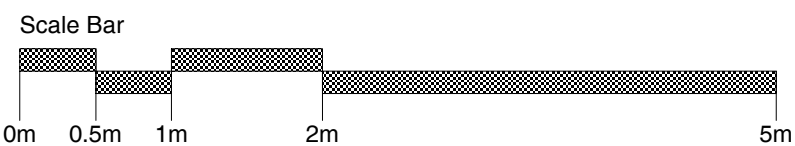

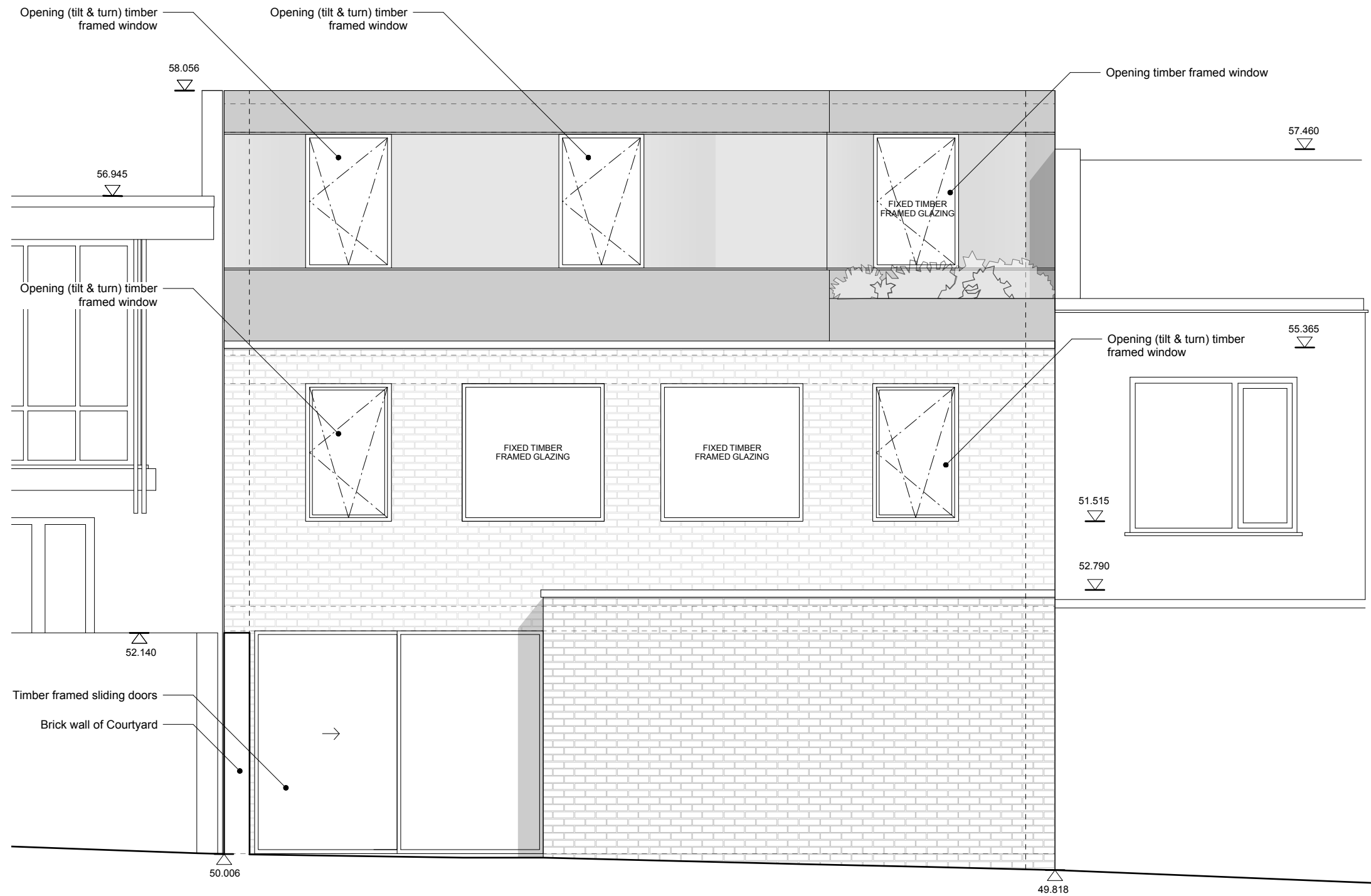

- General notes
1. Dimensioned drawings only. **Do not scale.**
  2. All dimensions and levels to be checked on site prior to commencement of any works, and/or preparation of any shop drawings.
  3. Any discrepancies in coordinates, levels, or dimensions and must be reported to the architect immediately.
  4. All temporary works to be responsibility of the contractor.
  5. This drawing is to be read in conjunction with all relevant Architect's drawings, specifications and other Consultant's information.
  6. Threefold Architecture Ltd retain the copyright to this drawing which may not be reproduced or copied without prior written consent.

Rev	Date	Note
-	-	s
A	11.12.15	Planning

Proposed Cor-Ten Steel Cladding

Title  
**Proposed Rear Elevation**  
 Drawing Number 15103\_301 Revision A  
 Date December 2015 Scale 1:50@A3  
 Purpose **Planning**  
 Project 35 Camden Mews  
 Client James Field & Heather Baker

# Threefold

ARCHITECTS

Great Western Studios, Studio 203  
 65 Alfred Road, London, W2 5EU

www.threefoldarchitects.com  
 info@threefoldarchitects.com

T 0208 969 2323

Threefold Architecture Ltd. Registered in England & Wales, Company No. 7080058, Registered Office 601, London Rd, Westcliff-on-Sea, Essex, SS0 9PE

Copyright © Threefold Architecture Ltd, 2011.

301 Proposed Rear Elevation  
 1:50@ A3

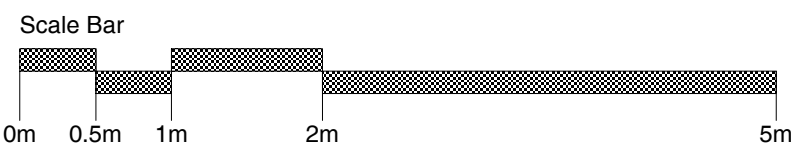

General notes  
 1. Dimensioned drawings only. Do not scale.  
 2. All dimensions and levels to be checked on site prior to commencement of any works, and/or preparation of any shop drawings.  
 3. Any discrepancies in coordinates, levels, or dimensions and must be reported to the architect immediately.  
 4. All temporary works to be responsibility of the contractor.  
 5. This drawing is to be read in conjunction with all relevant Architect's drawings, specifications and other Consultant's information.  
 6. Threefold Architecture Ltd retain the copyright to this drawing which may not be reproduced or copied without prior written consent.

Rev	Date	Note
-	-	6



1 Existing Front Elevation  
 1:100@A1

Scale Bar  
 0m 1m 2m 5m 10m

Proposed Demolition



2 Proposed Front Elevation  
 1:100@A1

Scale Bar  
 0m 1m 2m 5m 10m

Title  
 Existing & Proposed Front Elevation  
 Drawing Number 15103\_302  
 Revision  
 Date December 2015  
 Scale 1:100@A1  
 Purpose Planning  
 Project 35 Camden Mews  
 Client James Field & Heather Baker

**Threefold**  
 ARCHITECTS

Great Western Studios, Studio 203  
 65 Alfred Road, London, W2 5EU  
 www.threefoldarchitects.com  
 info@threefoldarchitects.com  
 T 0208 969 2323

Threefold Architecture Ltd. Registered in England & Wales, Company No. 7080058. Registered Office 601, London Rd, Westcliff-on-Sea, Essex, SSO 9PE  
 Copyright © Threefold Architecture Ltd, 2011.