

- General notes
1. Dimensioned drawings only. **Do not scale.**
 2. All dimensions and levels to be checked on site prior to commencement of any works, and/or preparation of any shop drawings.
 3. Any discrepancies in coordinates, levels, or dimensions and must be reported to the architect immediately.
 4. All temporary works to be responsibility of the contractor.
 5. This drawing is to be read in conjunction with all relevant Architect's drawings, specifications and other Consultant's information.
 6. Threefold Architecture Ltd retain the copyright to this drawing which may not be reproduced or copied without prior written consent.

Rev	Date	Note
-	-	S

**OPTION 2
PITCHED ROOF &
EXCAVATION**

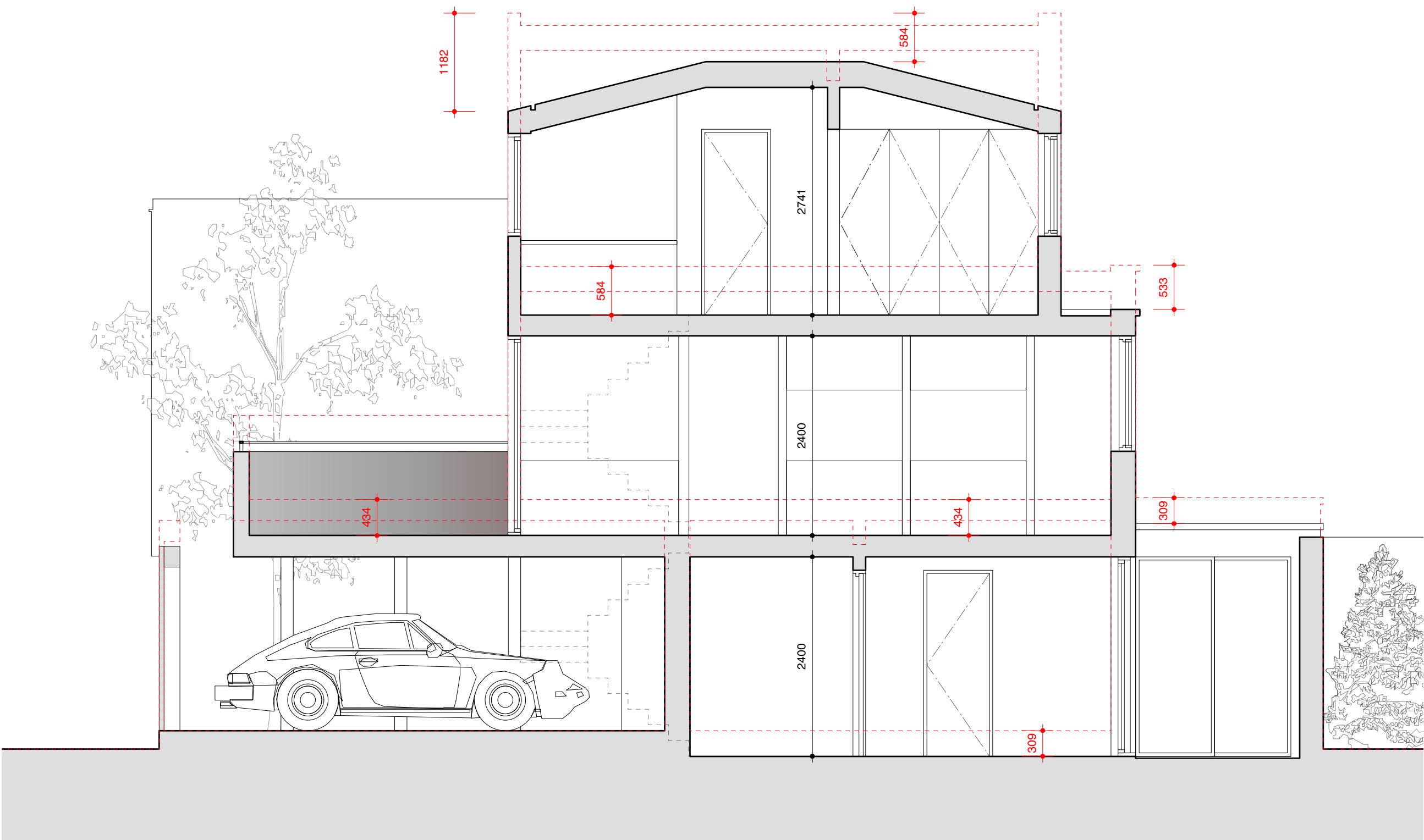

Profile of previous proposal

Proposed Cor-Ten Steel Cladding

Title
Proposed Section AA
 Drawing Number Revision
 15103_200 -
 Date Scale
 September 2015 1:50@A3
 Purpose
Planning
 Project
 35 Camden Mews
 Client
 James Field & Heather Baker

Threefold
ARCHITECTS

Great Western Studios, Studio 203
 65 Alfred Road, London, W2 5EU
 www.threefoldarchitects.com
 info@threefoldarchitects.com
 T 0208 969 2323
 Threefold Architecture Ltd. Registered in England & Wales, Company No. 7080058, Registered Office 601, London Rd, Westcliff-on-Sea, Essex, SS0 9PE
 Copyright © Threefold Architecture Ltd, 2011.

200 Proposed Section AA
 1:50@ A3

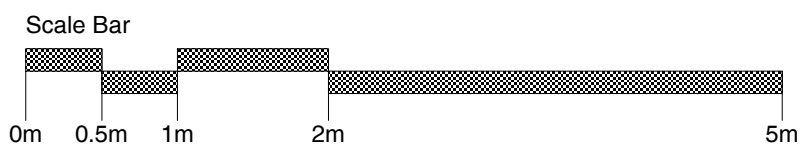

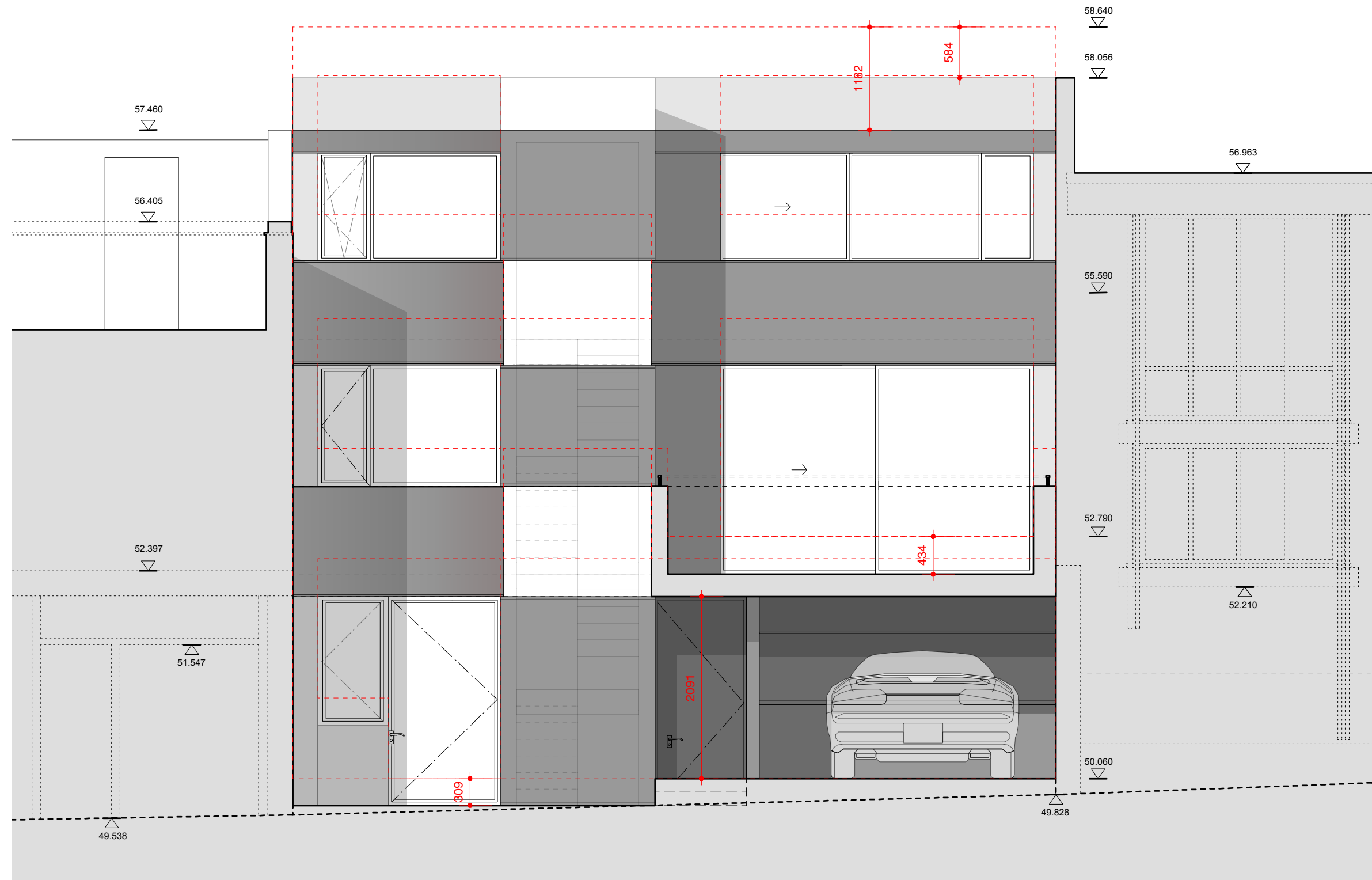

- General notes
1. Dimensioned drawings only. **Do not scale.**
 2. All dimensions and levels to be checked on site prior to commencement of any works, and/or preparation of any shop drawings.
 3. Any discrepancies in coordinates, levels, or dimensions and must be reported to the architect immediately.
 4. All temporary works to be responsibility of the contractor.
 5. This drawing is to be read in conjunction with all relevant Architect's drawings, specifications and other Consultant's information.
 6. Threefold Architecture Ltd retain the copyright to this drawing which may not be reproduced or copied without prior written consent.

Rev	Date	Note
-	-	s



**OPTION 2
PITCHED ROOF &
EXCAVATION**

 Profile of previous proposal

 Proposed Cor-Ten Steel Cladding

Title
Proposed Section BB
 Drawing Number Revision
 15103_201 -
 Date Scale
 September 2015 1:50@A3
 Purpose
Planning
 Project
 35 Camden Mews
 Client
 James Field & Heather Baker

Threefold
 ARCHITECTS

Great Western Studios, Studio 203
 65 Alfred Road, London, W2 5EU
 www.threefoldarchitects.com
 info@threefoldarchitects.com
 T 0208 969 2323
 Threefold Architecture Ltd. Registered in England & Wales, Company No. 7080058, Registered Office 601, London Rd, Westcliff-on-Sea, Essex, SS0 9PE
 Copyright © Threefold Architecture Ltd, 2011.

201 Proposed Section BB
 1:50@ A3

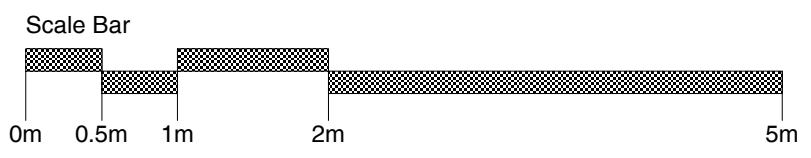

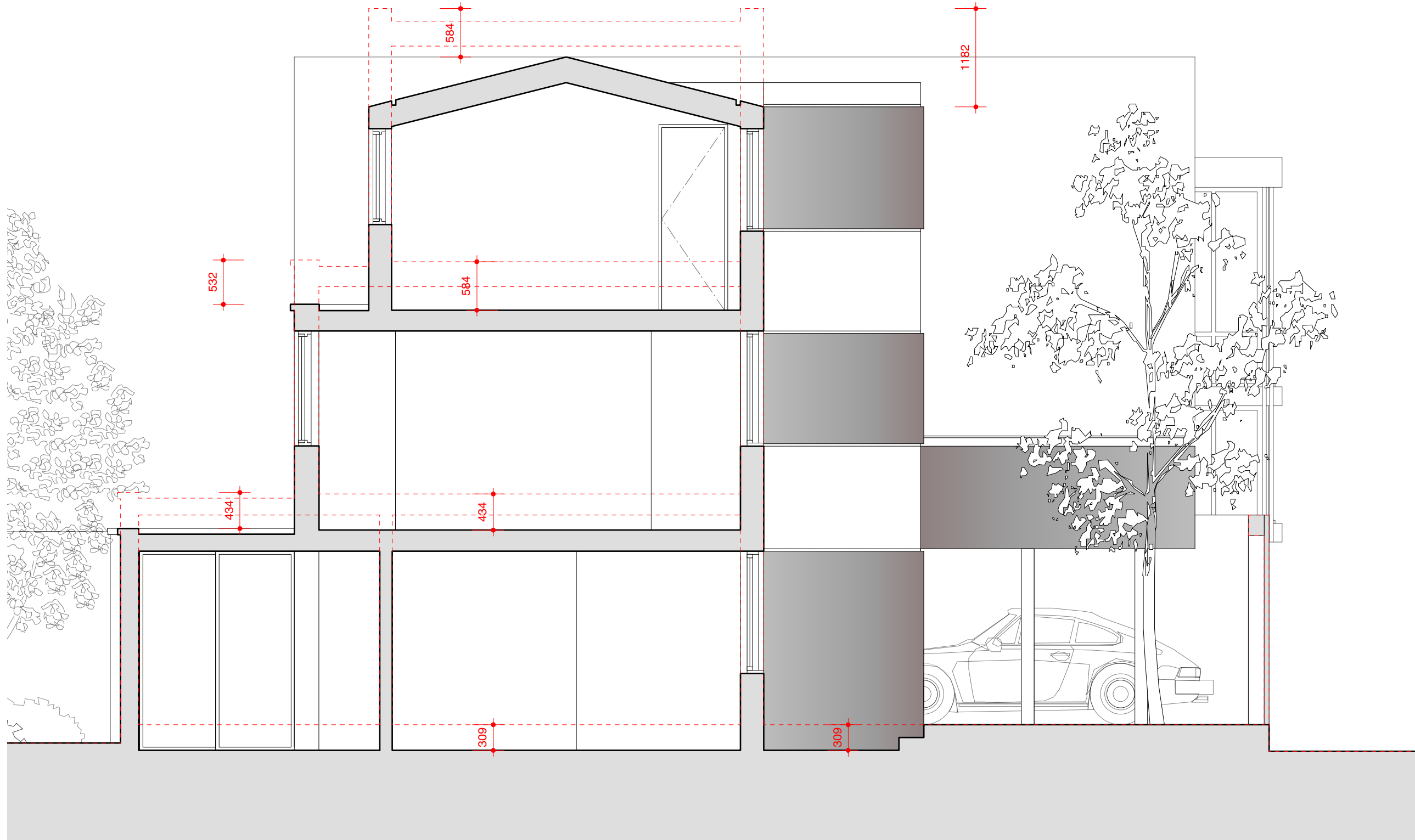



- General notes
1. Dimensioned drawings only. **Do not scale.**
 2. All dimensions and levels to be checked on site prior to commencement of any works, and/or preparation of any shop drawings.
 3. Any discrepancies in coordinates, levels, or dimensions and must be reported to the architect immediately.
 4. All temporary works to be responsibility of the contractor.
 5. This drawing is to be read in conjunction with all relevant Architect's drawings, specifications and other Consultant's information.
 6. Threefold Architecture Ltd retain the copyright to this drawing which may not be reproduced or copied without prior written consent.

Rev	Date	Note
-	-	S

**OPTION 2
PITCHED ROOF &
EXCAVATION**

 Profile of previous proposal

 Proposed Cor-Ten Steel Cladding

Title
Proposed Section CC
 Drawing Number Revision
 15103_202 -
 Date Scale
 September 2015 1:50@A3
 Purpose
Planning
 Project
 35 Camden Mews
 Client
 James Field & Heather Baker

Threefold
 ARCHITECTS

Great Western Studios, Studio 203
 65 Alfred Road, London, W2 5EU
 www.threefoldarchitects.com
 info@threefoldarchitects.com
 T 0208 969 2323
 Threefold Architecture Ltd. Registered in England & Wales, Company No. 7080058, Registered Office 601, London Rd, Westcliff-on-Sea, Essex, SS0 9PE
 Copyright © Threefold Architecture Ltd, 2011.

202 Proposed Section CC
 1:50@ A3

