

Existing Lower Ground Floor Plan

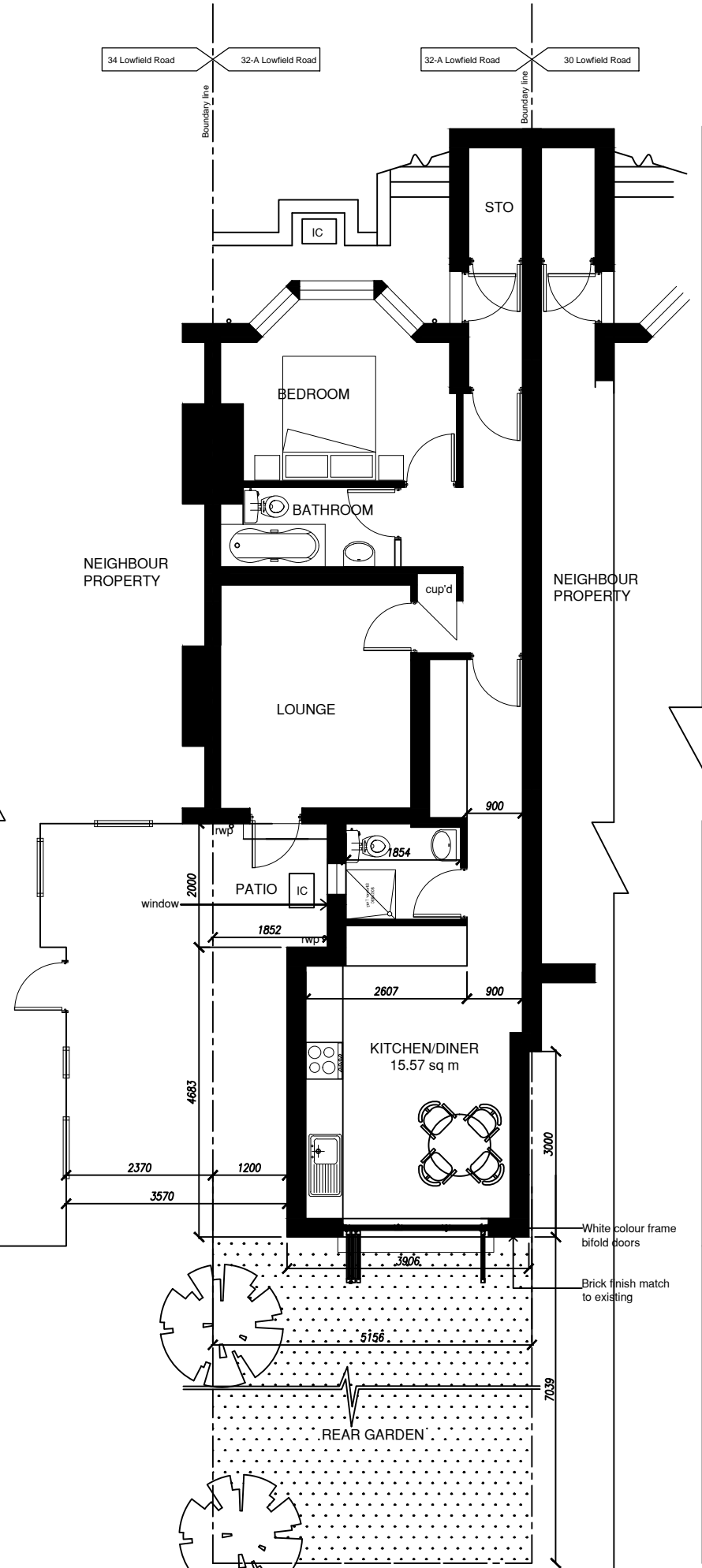

Proposed Lower Ground Floor Plan

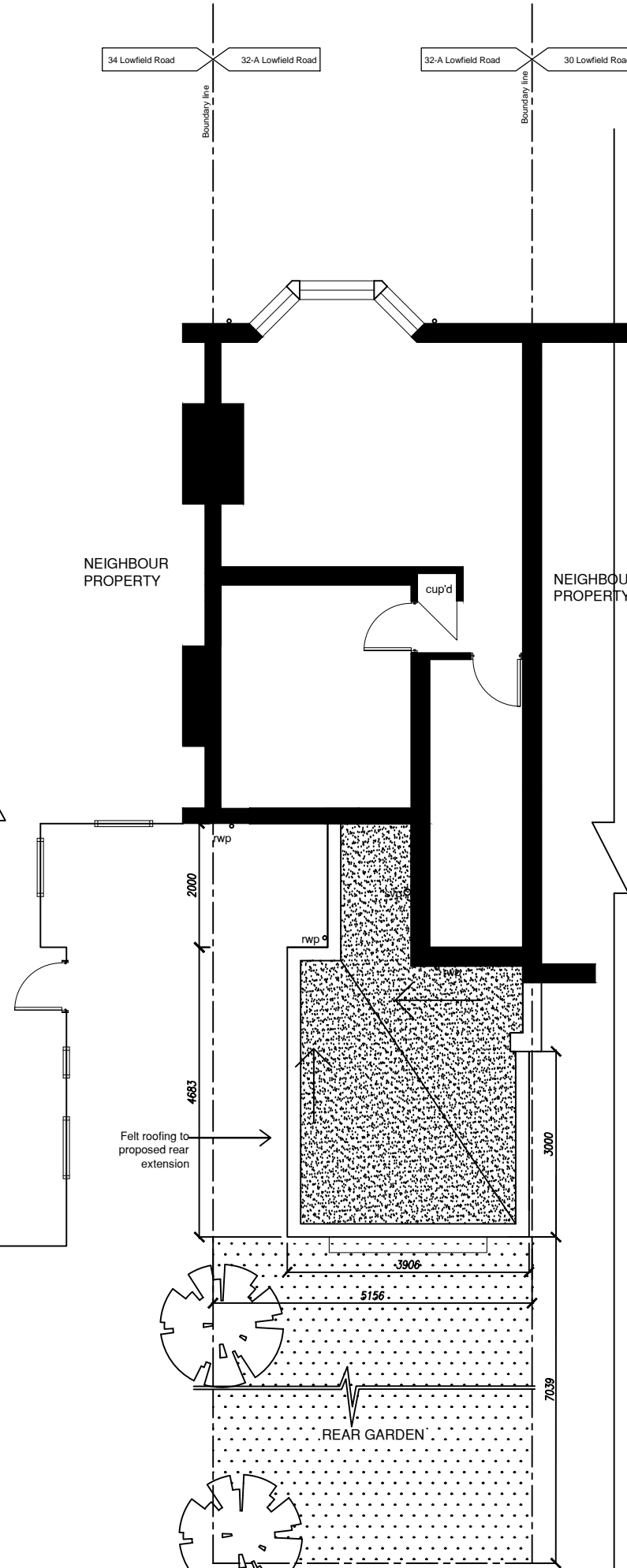

Proposed Roof Plan

Scale: 1:100

Scale: 1:50

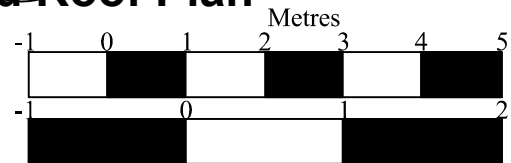

DO NOT SCALE OFF THIS DRAWING. ALL DIMENSION SHALL BE CHECK AND CONFIRMED WITH SITE REP. AND ANY DISCREPANCIES BETWEEN THE DRAWINGS AND SITE SHALL BE REPORTED TO PM. THIS DRAWING TO BE READ IN CONJUNCTION WITH ENGINEERS SPECIFICATION AND DETAILS. FOR CONSTRUCTION INFORMATION PLEASE REFER TO ALL DRAWINGS AND SPECIFICATION OF WORKS.

FOR ANY STRUCTURAL STEELWORKS DETAILS PLEASE REFER TO STRUCTURAL ENGINEER'S DRAWINGS & CALCULATIONS.

The copyright of the drawing and designs remains with Extension Architecture. All copies are only for information about the application, they may not be used for any other purpose without the express written permission of Extension Architecture.

Revision

No	Description	Date
1	Original Existing floor plans & Proposed floors plan	29.09.15
2	Revised Existing floor plans & Proposed floors plan(reduce side wall by 1200mm and extended rear side by 3000mm)	25.01.16

Extension Architecture

1-3 Fairman Law House
Park Terrace
Worcester Park
Surrey
KT4 7JZ

Tel (0208) 288 8950
Fax (0871) 918 2798

www.extensionarchitecture.co.uk

CLIENT

Ms Helen Sinclair

PROJECT

**32-A Lowfield Road
NW6 2PR**

TITLE

**Existing and Proposed
Floor Plans**

SCALE
1:100 @ A3

DATE
25.01.16

DRAWN
CC

SHEET NO
32LR02



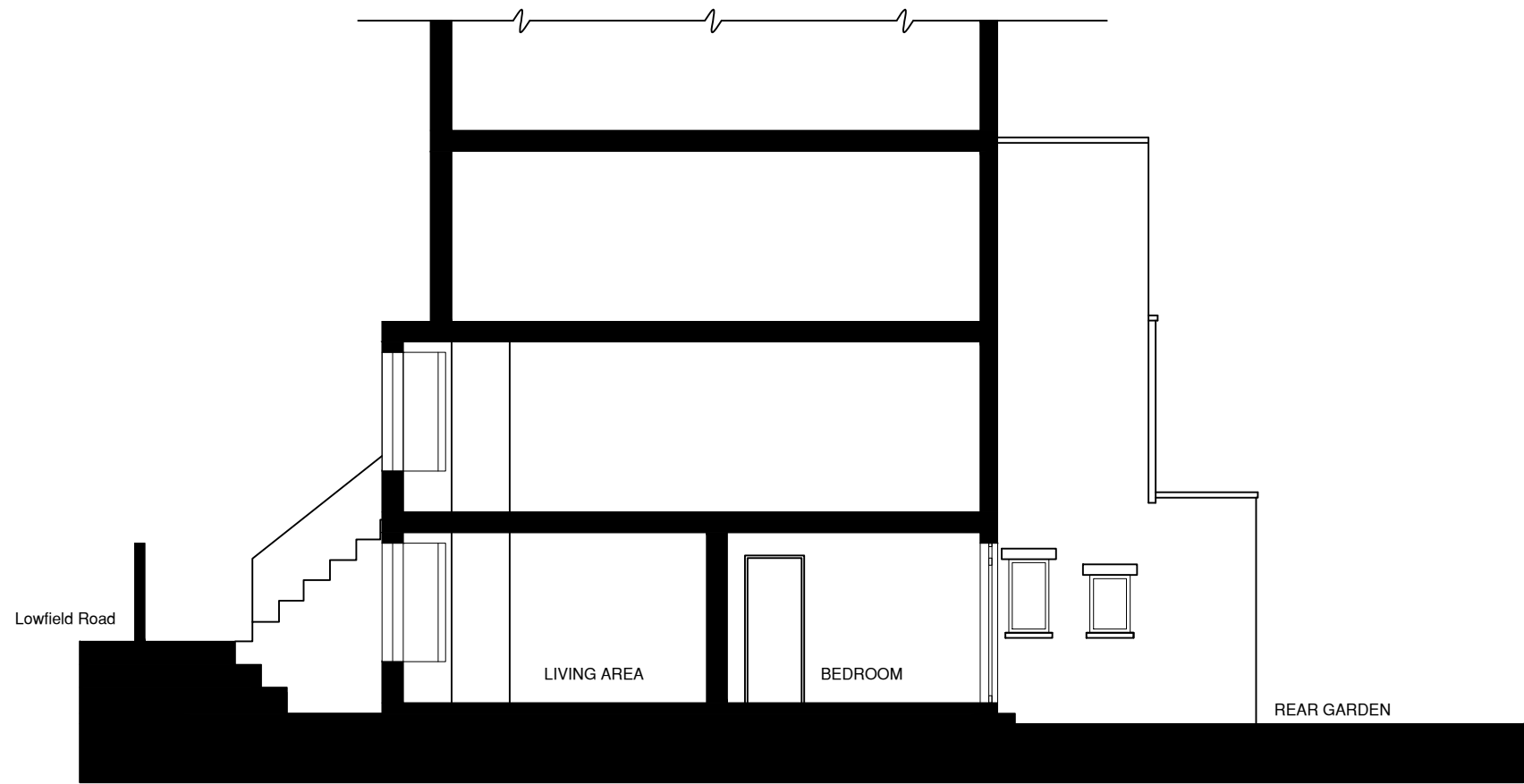

Existing Section

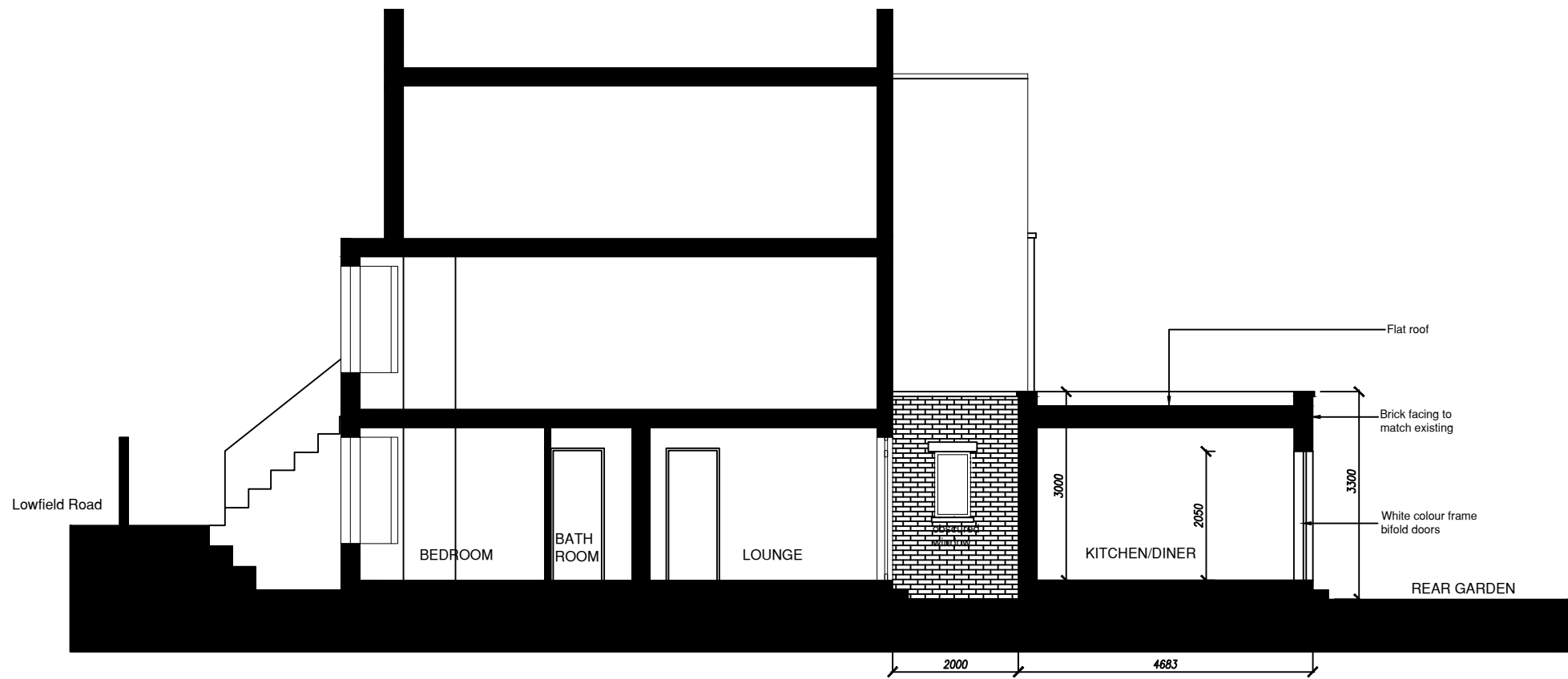

Proposed Section

Existing and Proposed Section

Scale: 1:100

Scale: 1:50

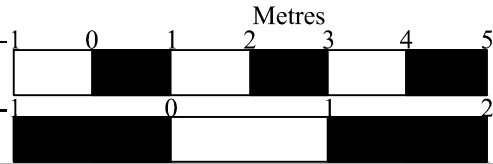

DO NOT SCALE OFF THIS DRAWING. ALL DIMENSION SHALL BE CHECK AND CONFIRMED WITH SITE REP. AND ANY DISCREPANCIES BETWEEN THE DRAWINGS AND SITE SHALL BE REPORTED TO PM. THIS DRAWING TO BE READ IN CONJUNCTION WITH ENGINEERS SPECIFICATION AND DETAILS. FOR CONSTRUCTION INFORMATION PLEASE REFER TO ALL DRAWINGS AND SPECIFICATION OF WORKS.

FOR ANY STRUCTURAL STEELWORKS DETAILS PLEASE REFER TO STRUCTURAL ENGINEER'S DRAWINGS & CALCULATIONS.

The copyright of the drawing and designs remains with Extension Architecture. All copies are only for information about the application, they may not be used for any other purpose without the express written permission of Extension Architecture.

Revision

No	Description	Date
1	Original Existing & Proposed section	29.09.15
2	Revised Existing & Proposed section	25.01.16

Extension Architecture

1-3 Fairman Law House
Park Terrace
Worcester Park
Surrey
KT4 7JZ
Tel (0208) 288 8950
Fax (0871) 918 2798
www.extensionarchitecture.co.uk

CLIENT

Ms Helen Sinclair

PROJECT

32-A Lowfield Road
NW6 2PR

TITLE

Existing and Proposed
Section

SCALE
1:100 @ A3

DATE
25.01.16

DRAWN
CC

SHEET NO
32LR03

DO NOT SCALE OFF THIS DRAWING. ALL DIMENSION SHALL BE CHECK AND CONFIRMED WITH SITE REP. AND ANY DISCREPANCIES BETWEEN THE DRAWINGS AND SITE SHALL BE REPORTED TO PM.THIS DRAWING TO BE READ IN CONJUNCTION WITH ENGINEERS SPECIFICATION AND DETAILS. FOR CONSTRUCTION INFORMATION PLEASE REFER TO ALL DRAWINGS AND SPECIFICATION OF WORKS.

FOR ANY STRUCTURAL STEELWORKS DETAILS PLEASE REFER TO STRUCTURAL ENGINEER'S DRAWINGS & CALCULATIONS.

The copyright of the drawing and designs remains with Extension Architecture. All copies are only for information about the application, they may not be used for any other purpose without the express written permission of Extension Architecture.

Revision

No	Description	Date
1	Original Existing & Proposed right side elevation	29.09.15
2	Revised Existing & Proposed right side elevation	25.01.16

Extension Architecture

1-3 Fairman Law House
Park Terrace
Worcester Park
Surrey
KT4 7JZ
Tel (0208) 288 8950
Fax (0871) 918 2798
www.extensionarchitecture.co.uk

CLIENT

Ms Helen Sinclair

PROJECT

32-A Lowfield Road
NW6 2PR

TITLE

Existing and Proposed
Right Side Elevation

SCALE
1:100 @ A3

DATE
25.01.16

DRAWN
CC

SHEET NO
32LR04

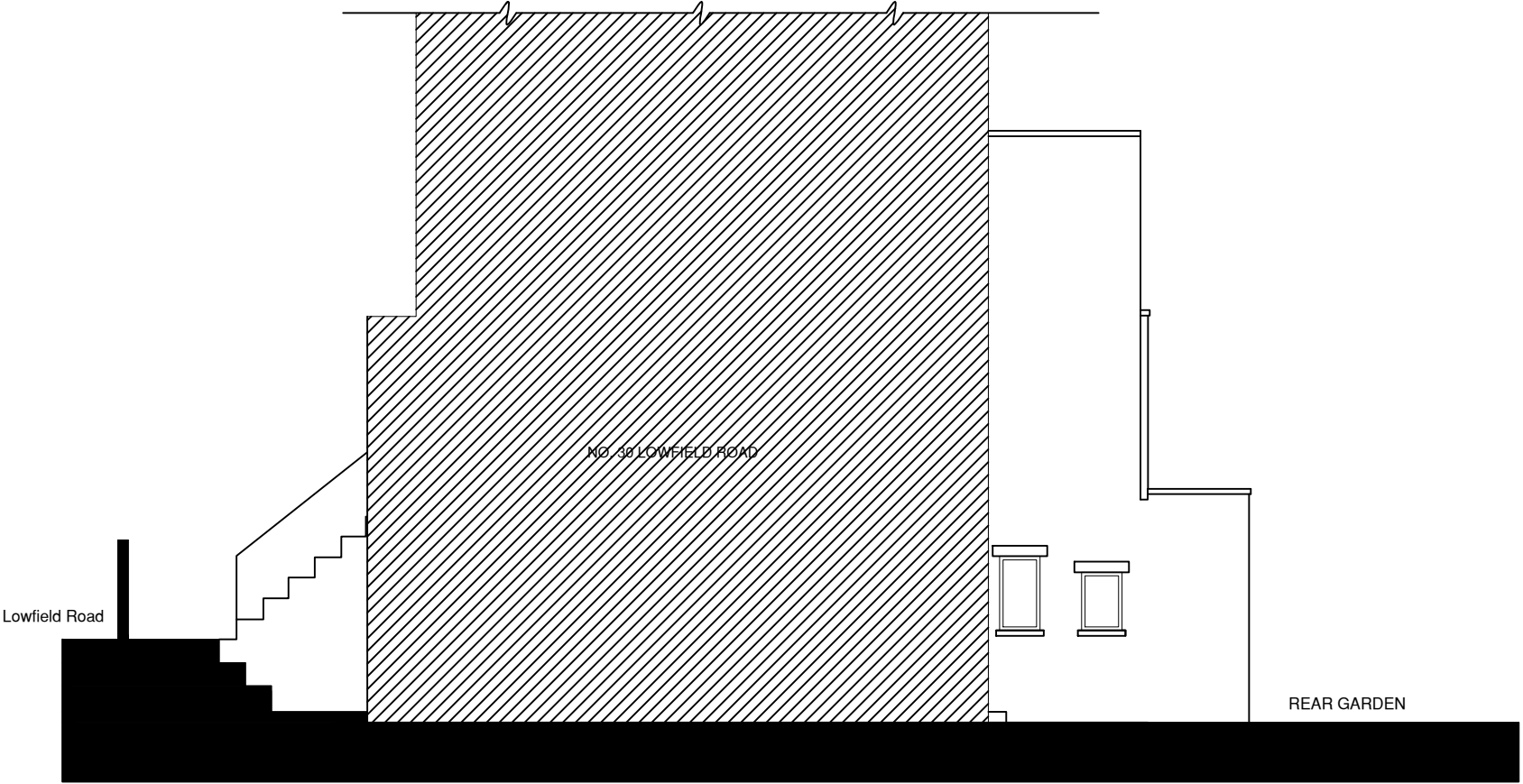

Existing Right Side Elevation

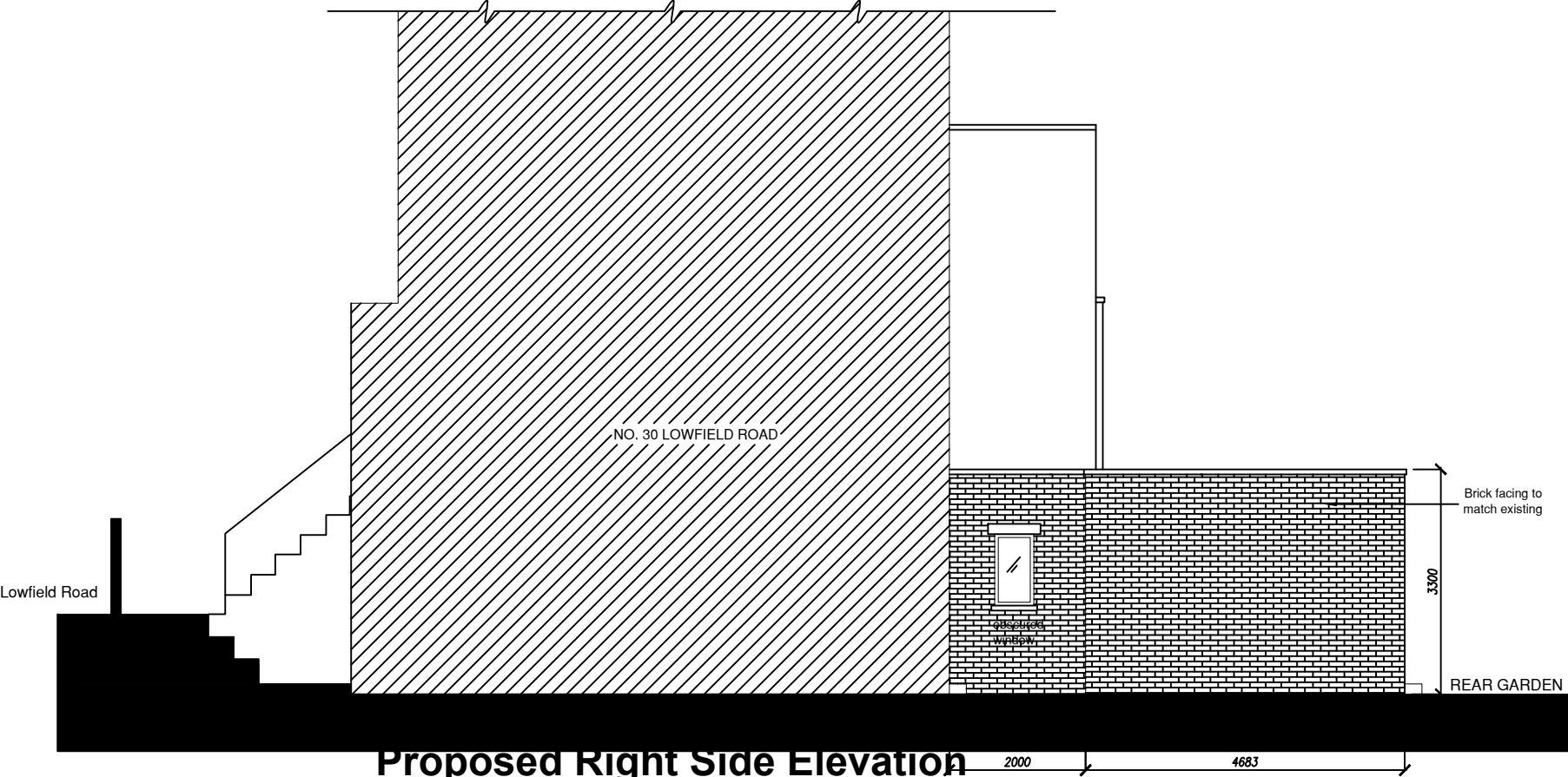

Proposed Right Side Elevation

Existing and Proposed Right Side Elevation

Scale: 1:100

Scale: 1:50

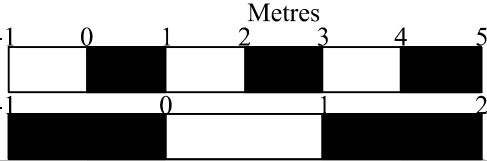

DO NOT SCALE OFF THIS DRAWING. ALL DIMENSION SHALL BE CHECK AND CONFIRMED WITH SITE REP. AND ANY DISCREPANCIES BETWEEN THE DRAWINGS AND SITE SHALL BE REPORTED TO PM. THIS DRAWING TO BE READ IN CONJUNCTION WITH ENGINEERS SPECIFICATION AND DETAILS. FOR CONSTRUCTION INFORMATION PLEASE REFER TO ALL DRAWINGS AND SPECIFICATION OF WORKS.

FOR ANY STRUCTURAL STEELWORKS DETAILS PLEASE REFER TO STRUCTURAL ENGINEER'S DRAWINGS & CALCULATIONS.

The copyright of the drawing and designs remains with Extension Architecture. All copies are only for information about the application, they may not be used for any other purpose without the express written permission of Extension Architecture.

Revision

No	Description	Date
1	Original Existing & Proposed rear elevation	29.09.15
2	Proposed Existing & Proposed rear elevation(reduce right side wall)	25.01.16

Extension Architecture

1-3 Fairman Law House
Park Terrace
Worcester Park
Surrey
KT4 7JZ
Tel (0208) 288 8950
Fax (0871) 918 2798
www.extensionarchitecture.co.uk

CLIENT

Ms Helen Sinclair

PROJECT

**32-A Lowfield Road
NW6 2PR**

TITLE

**Existing and Proposed
Rear Elevation**

SCALE

1:100 @ A3

DRAWN

CC

DATE

25.01.16

SHEET NO

32LR5

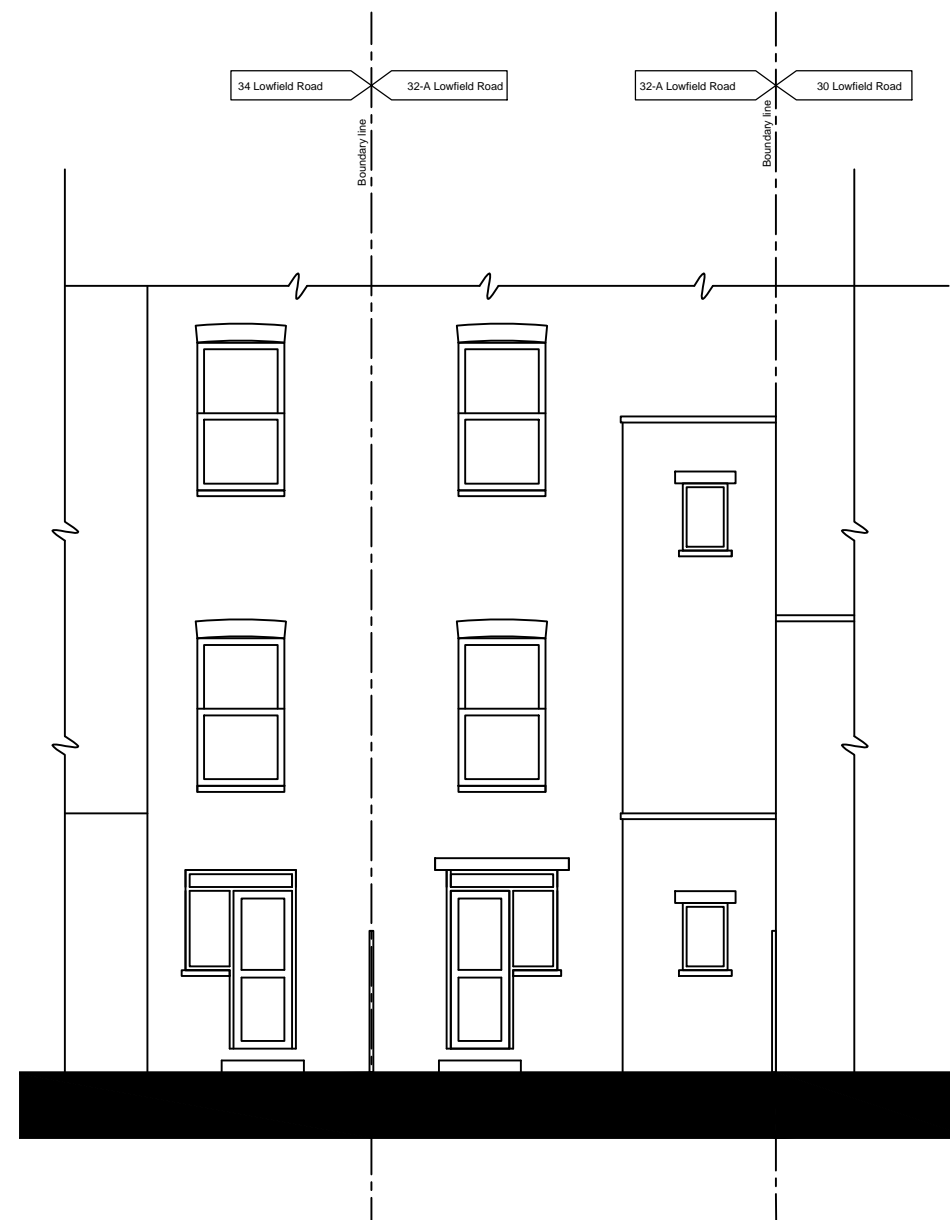

Existing Rear Elevation

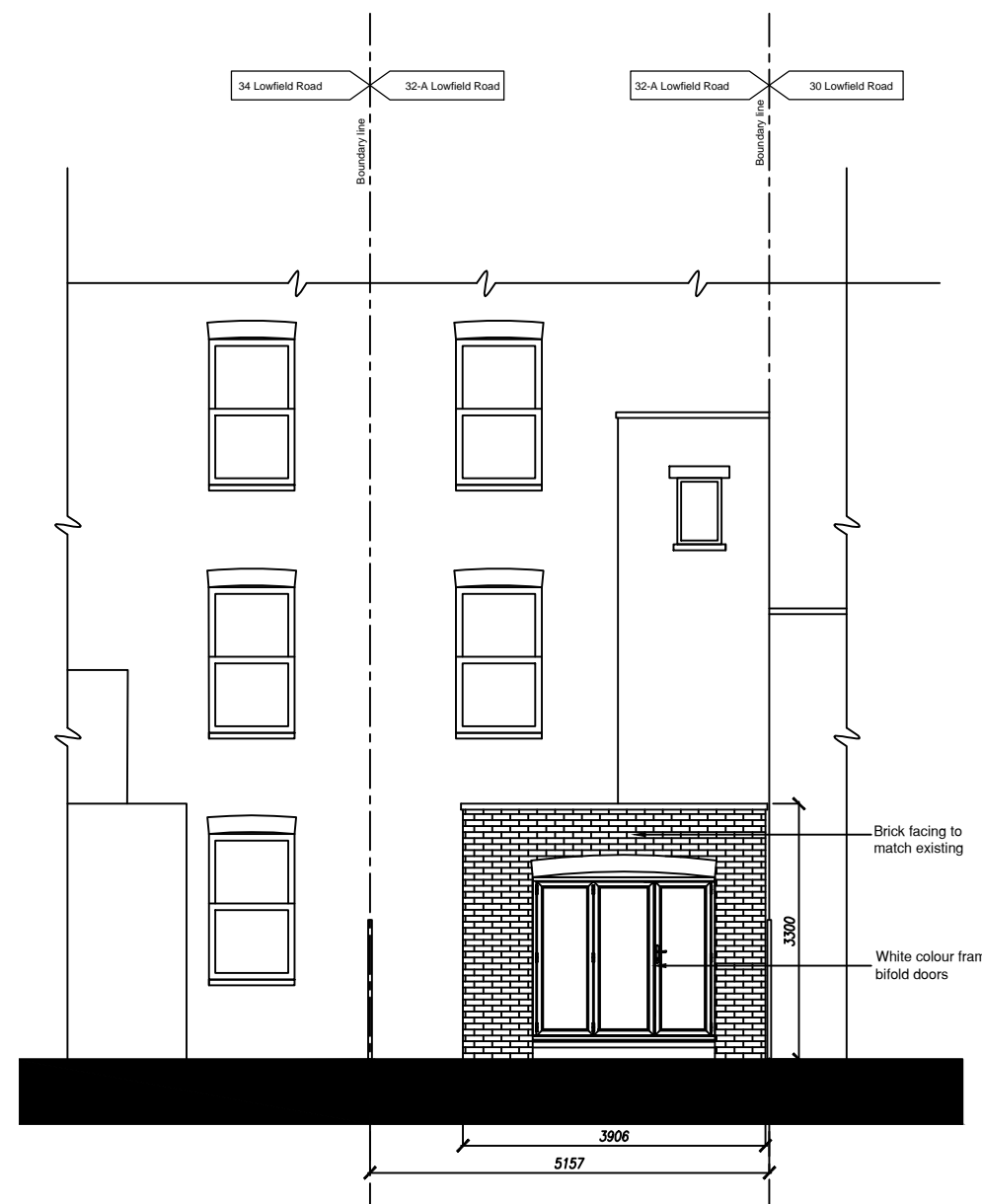

Proposed Rear Elevation

Existing and Proposed Rear Elevation

Scale: 1:100

Scale: 1:50

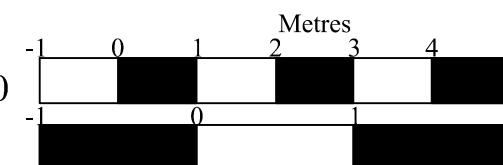

DO NOT SCALE OFF THIS DRAWING. ALL DIMENSION SHALL BE CHECK AND CONFIRMED WITH SITE REP. AND ANY DISCREPANCIES BETWEEN THE DRAWINGS AND SITE SHALL BE REPORTED TO PM.THIS DRAWING TO BE READ IN CONJUNCTION WITH ENGINEERS SPECIFICATION AND DETAILS. FOR CONSTRUCTION INFORMATION PLEASE REFER TO ALL DRAWINGS AND SPECIFICATION OF WORKS.

FOR ANY STRUCTURAL STEELWORKS DETAILS PLEASE REFER TO STRUCTURAL ENGINEER'S DRAWINGS & CALCULATIONS.

The copyright of the drawing and designs remains with Extension Architecture. All copies are only for information about the application, they may not be used for any other purpose without the express written permission of Extension Architecture.

Revision

No	Description	Date
1	Original Existing & Proposed Left side elevation	29.09.15
2	Revised Existing & Proposed Left side elevation(extended by 3000)	25.01.16

Extension Architecture

1-3 Fairman Law House
Park Terrace
Worcester Park
Surrey
KT4 7JZ
Tel (0208) 288 8950
Fax (0871) 918 2798
www.extensionarchitecture.co.uk

CLIENT

Ms Helen Sinclair

PROJECT

32-A Lowfield Road
NW6 2PR

TITLE

Existing and Proposed Left
Side Elevation

SCALE

1:100 @ A3

DATE

25.01.16

DRAWN

CC

SHEET NO

32LR06

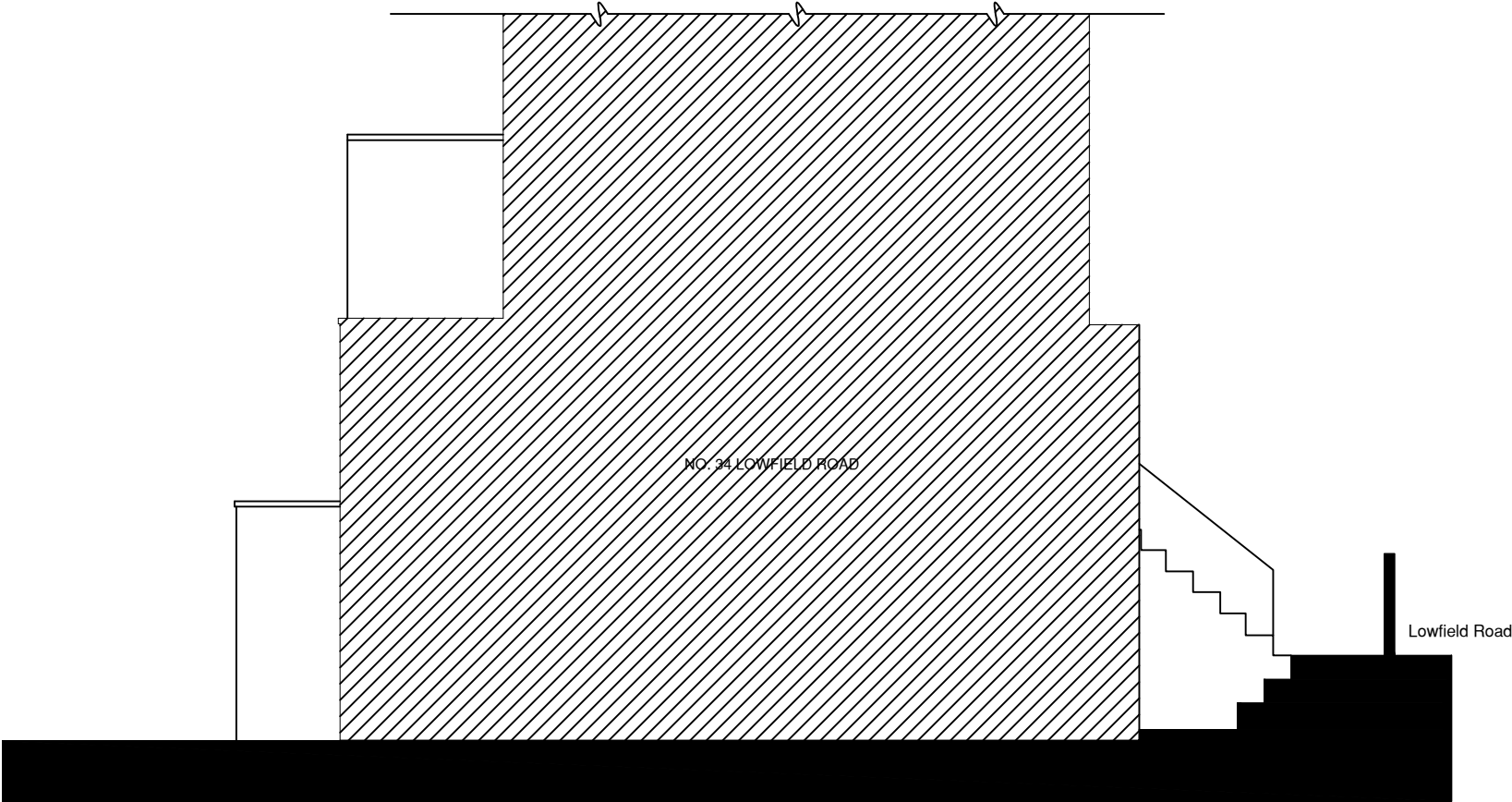

Existing Left Side Elevation

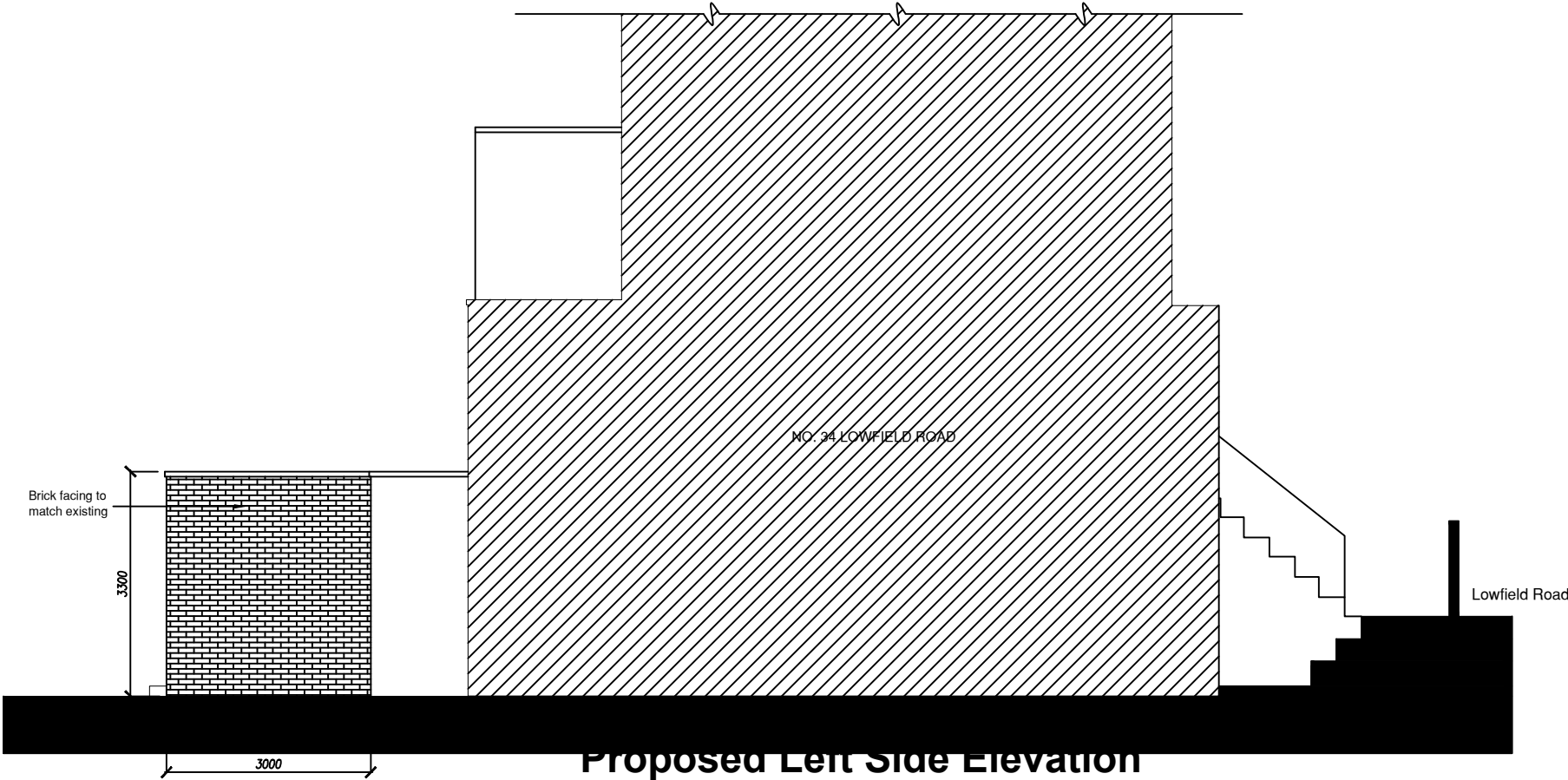

Proposed Left Side Elevation

Existing and Proposed Left Side Elevation

Scale: 1:100

Scale: 1:50

