

THE LONDON BOROUGH OF CAMDEN
TOWN AND COUNTRY PLANNING ACT 1990 (AS AMENDED)
ENFORCEMENT NOTICE

OF Flat 1
535 Finchley Road
London
NW3 7BG

1. **THIS IS A FORMAL NOTICE** which is issued by the Council because it appears to them that there has been a breach of planning control, under Section 171 A (1) (a) of the above Act, at the land described below. They consider that it is expedient to issue this notice, having regard to the provisions of the development plan and to other material planning considerations. The Explanatory Note at the end of the Notice and the enclosures to which it refers contain important additional information.
2. **THE LAND AFFECTED**

Land at: Flat 1, 535 Finchley Road, London NW3 7BG
as shown, for the purposes of identification only, outlined in black on the attached plan.
3. **THE BREACH OF PLANNING CONTROL ALLEGED**

Without Planning Permission: change of use of ground floor of property from 1 x 3 bedroom flat into 2 x 1 bed self-contained units.
4. **REASONS FOR ISSUING THIS NOTICE:**
 - a) It appears to the Council that the above breach of planning control has occurred within the last 4 years.
 - b) The two residential units provide substandard living accommodation with particular reference to the internal layout and overall floorspace of both units to the detriment of residential amenity of potential occupier and is thereby contrary to policies CS5 (Managing the impact of growth and development) and CS6 (providing quality homes) and of the London Borough of Camden Local Development Framework Core Strategy and policy DP5 (Homes of different

sizes) of the London Borough of Camden Local Development Framework Development Policies.

- c) In the absence of a S106 agreement to designate one of the units as car-free development the additional residential unit would be likely to contribute unacceptably to parking stress and congestion in the surrounding area and is thereby contrary to policies CS11 (Promoting sustainable and efficient travel) CS19 (Delivering and monitoring the Core Strategy) of the London Borough of Camden Local Development Framework Core Strategy and policy DP19 (Manage the Impact of Parking) of the London Borough of Camden Local Development Framework Development policies.

The Council do not consider that planning permission should be given because planning conditions could not overcome these problems.

5. **WHAT YOU ARE REQUIRED TO DO**

Within a period of **six months** of the Notice taking effect:

- 1) Cease the use of the ground floor as two self-contained flats; and
- 2) Restore the ground floor to its previous condition as a single residential unit in accordance with the layout as shown in the plan annexed to this notice; and
- 3) Completely remove one of the kitchen areas in either Flat 1 or Flat 1A

6. **WHEN THIS NOTICE TAKES EFFECT**

This notice takes effect on **8 March 2016** unless an appeal is made against it beforehand.



DATED: 26 January 2016

Signed.....

Head of service, Development Management, Culture and Environment on behalf of the London Borough of Camden, Town Hall, Judd Street, London WC1H 9LP

Note Pursuant to Regulation 5 of the Town and Country (Enforcement Notices and Appeals) (England) Regulations 2002

If you appeal against the notice on Ground (a) "That planning permission should be granted for what is alleged in the enforcement notice, or that the condition which is alleged not to have been complied with should be discharged" there is a fee payable under Regulation 10 of the Town and Country Planning (Fees for Applications, Deemed Applications, Requests and Site Visits) (England) Regulations 2012/No.2920 for the deemed application for the planning permission for the development alleged to be in breach of planning control in the enforcement notice.

The fee is payable twice to the "London Borough of Camden", as the Local Planning Authority.

If you wish to appeal under Ground (a), the fee payable to the "London Borough of Camden" should accompany the copy of the appeal form sent to the Council at the following address:

Culture and Environment Department, Planning Services, London Borough of Camden, Argyle Street, London WC1H 8EQ.

The fee is £770.00.

The TOTAL FEE payable is £1,540.00 (i.e. £770.00 x 2)

ANNEX

YOUR RIGHT OF APPEAL

You can appeal against this notice, but any appeal must be received or posted in time to be received by the Secretary of State before **8 March 2016**.

- (a) Send a copy of your appeal to the Secretary of State if you decide to appeal, together with a copy of this enforcement notice.
- (b) Send a second copy of the appeal form and notice to the Council at:

**Planning Services
Culture and Environment Department
London Borough of Camden
Town hall
Argyle Street
London WC1H 8EQ**

WHAT HAPPENS IF YOU DO NOT APPEAL

If you do not appeal against this enforcement notice, it will take effect on **8 March 2016**, and you must then ensure that the required steps for complying with it, for which you may held responsible, are taken within the period specified in the notice. Failure to comply with an enforcement notice, which has taken effect, can result in prosecution and/or remedial action by the Council.

Council reference: EN12/0532

Annex

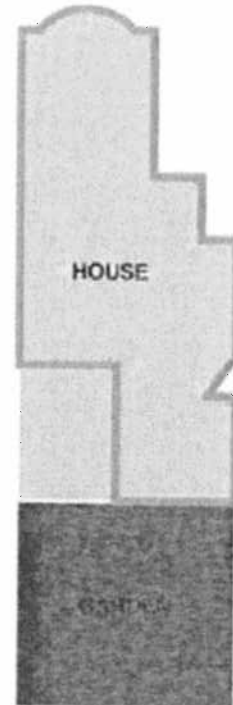
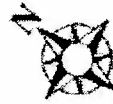
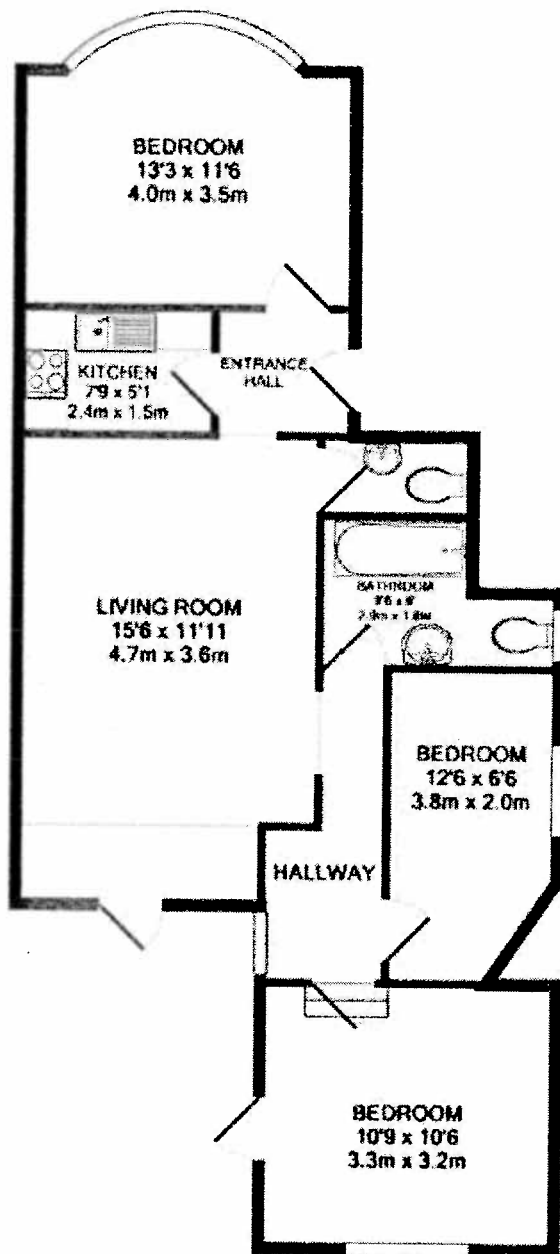

SITE PLAN

**FINCHLEY ROAD, GROUND FLOOR
TOTAL APPROX. FLOOR AREA 736 SQ. FT. (68.4 SQ. M.)**

Whilst every attempt has been made to ensure the accuracy of the floor plan contained here, measurements of doors, windows, rooms and any other items are approximate and no responsibility is taken for any error, omission, or mis-statement. This plan is for illustrative purposes only and should be used as such by any prospective purchaser. The services, systems and appliances shown have not been tested and no guarantee as to their operability or efficiency can be given.

Made with Metropix ©2011

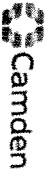

535 Finchley Road

Reproduced by permission of Ordnance Survey on behalf of HMISO. © Crown copyright and database right 2015. Ordnance Survey Licence number 1000191726.

Scale 1/11250

Centre = 525269 E 185654 N

Date 14/1/2016

Punjabi
ਜ਼ਰੂਰੀ: ਇਹ ਫਾਰਮ ਸਾਡੇ ਕੋਲ ਭੇਜਣ ਲਈ ਖਾਸ ਮਿਆਦ ਹੈ। ਇਸ ਮਿਆਦ ਦਾ ਸਮਾਂ ਪੂਰਾ ਹੋ ਜਾਣ ਤੋਂ ਪਹਿਲਾਂ ਇਹ ਫਾਰਮ ਸਾਡੇ ਕੋਲ ਲਾਜ਼ਮੀ ਤੌਰ ਤੇ ਪਹੁੰਚ ਜਾਣਾ ਚਾਹੀਦਾ ਹੈ। ਜੇ ਤੁਹਾਨੂੰ ਇਹ ਫਾਰਮ ਭਰਨ ਲਈ ਮਦਦ ਦੀ ਲੋੜ ਹੈ, ਤਾਂ ਅਸੀਂ ਤੁਹਾਨੂੰ ਸੁਝਾਉਂਦੇ ਹਾਂ ਕਿ ਤੁਸੀਂ ਇਹਦੇ ਬਾਰੇ ਕਿਸੇ ਤੋਂ ਸਲਾਹ ਲਓ।

Gujarati
મહત્વનું : અમને આ ફોર્મ મોકલવા માટે સમય મર્યાદા છે. આ સમય મર્યાદા પૂરી થાય તે પહેલાં અમને તે મળી જવું જ જોઈએ. જો તમને આ ફોર્મ ભરવા માટે મદદની જરૂર હોય તો અમે તમને સલાહ મેળવવાનું સૂચન કરીએ છીએ.

Hindi
आवश्यक : इस फॉर्म को हमारे पास भिजवाने की एक समय-सीमा है। उस समय-सीमा के बीतने से पहले हमें यह फॉर्म अवश्य मिल जाना चाहिए। यदि आपको इस फॉर्म को भरने में सहायता चाहिए, तो हमारा सुझाव है कि आप किसी की सलाह लें। -

Urdu
اہم: اس فارم کو بھیجنے کے لئے وقت کی ایک معیار ہے۔ اس معیار کے گزرنے سے پہلے ہمیں یہ لازمی طور پر مل جانا چاہیے۔ اگر اس فارم کو بھرنے میں آپ کو مدد کی ضرورت ہے تو ہماری رائے ہے کہ آپ مشورہ حاصل کریں۔

Bengali
জরুরী: এই ফর্ম আমাদের কাছে পাঠানোর একটা সময়সীমা আছে। এই সময়সীমা শেষ হবার আগেই এটা অবশ্যই আমাদের কাছে পৌঁছাতে হবে। এই ফর্ম পূরণ করায় যদি আপনার সাহায্যের দরকার হয় তাহলে আমাদের পুস্তাব, কারো পরামর্শ নিন।

Chinese
重要通知: 把這份表格寄回給我們是有時間限制的。我們必須在時限過期之前收到這份表格。假若你需要別人幫助你填寫這份表格, 我們建議你尋求指導。

English
IMPORTANT: There is a time limit for sending this form to us. We must receive it before the time expires. If you need help filling in this form, we suggest you get advice.