

NOTES

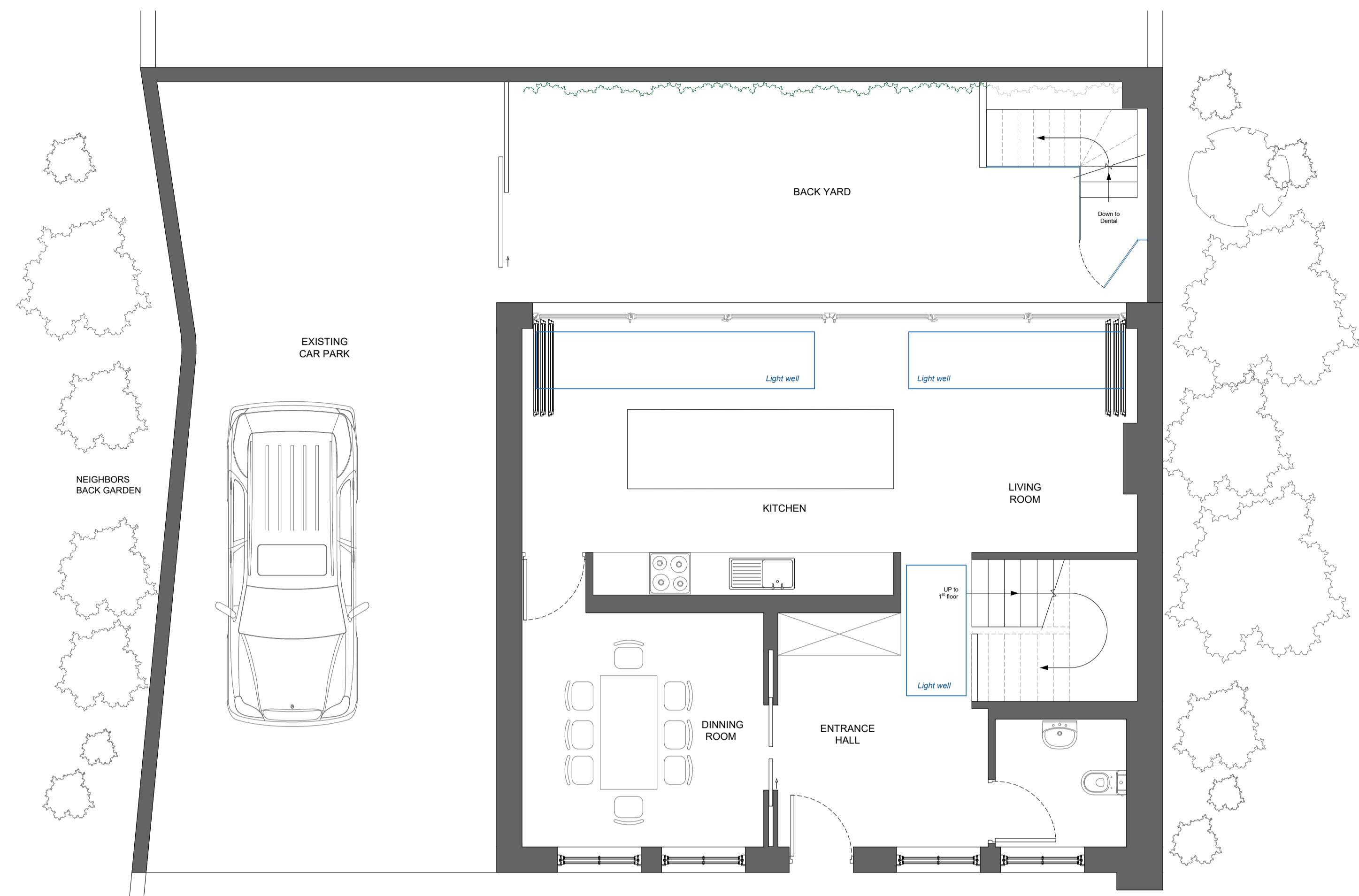

Proposed ground floor alterations and Bi-folding doors are part of other planning application for the same project.

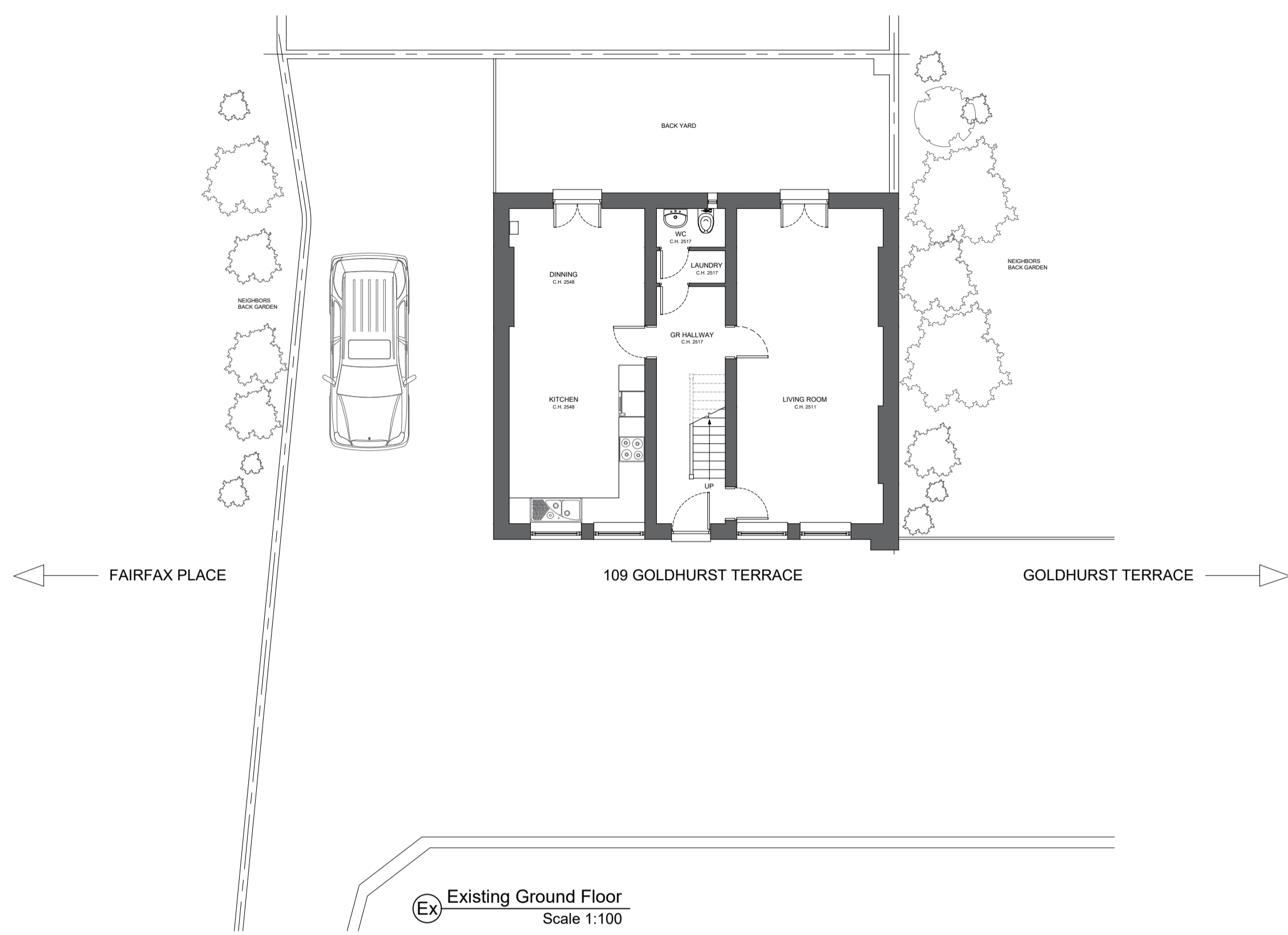
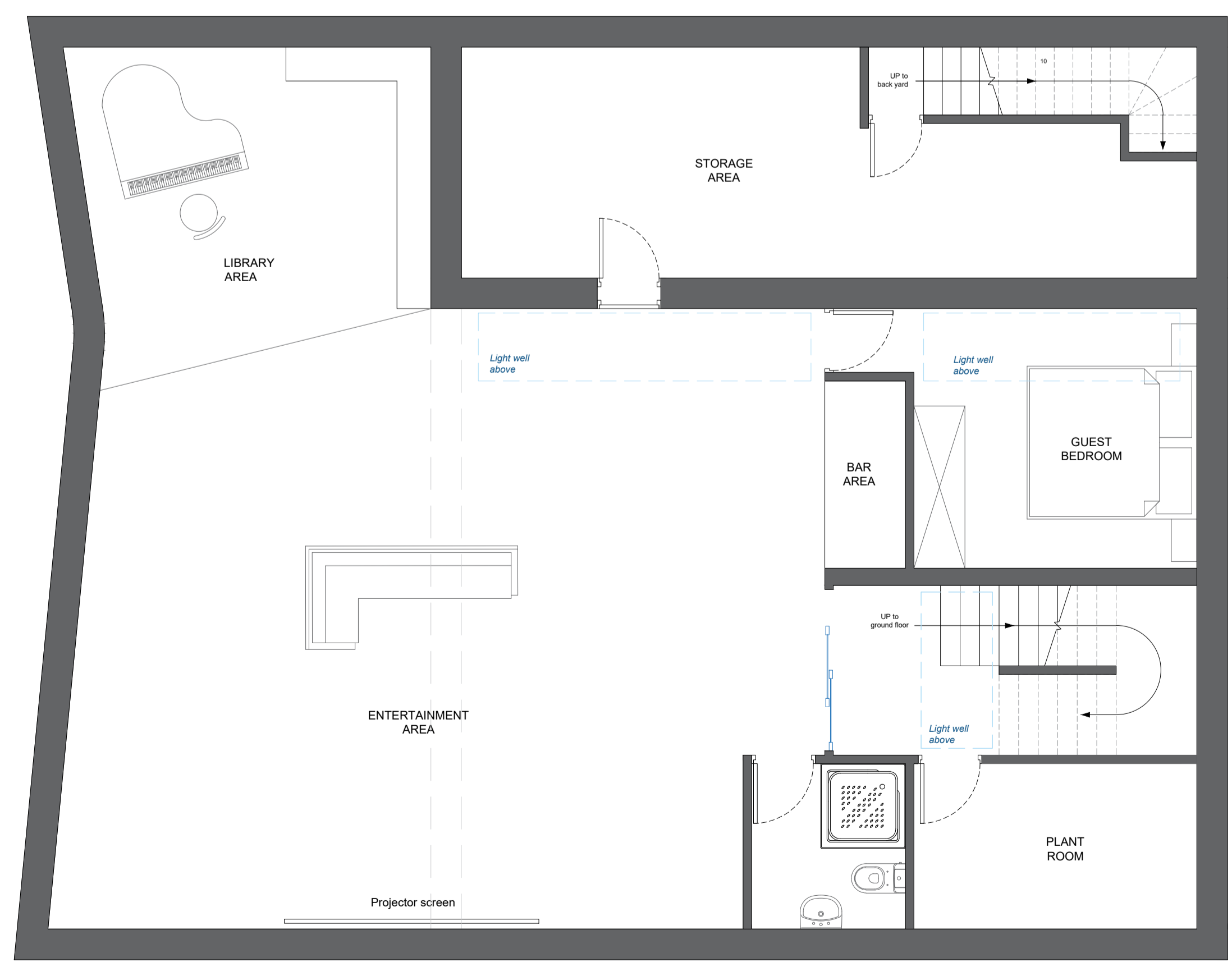
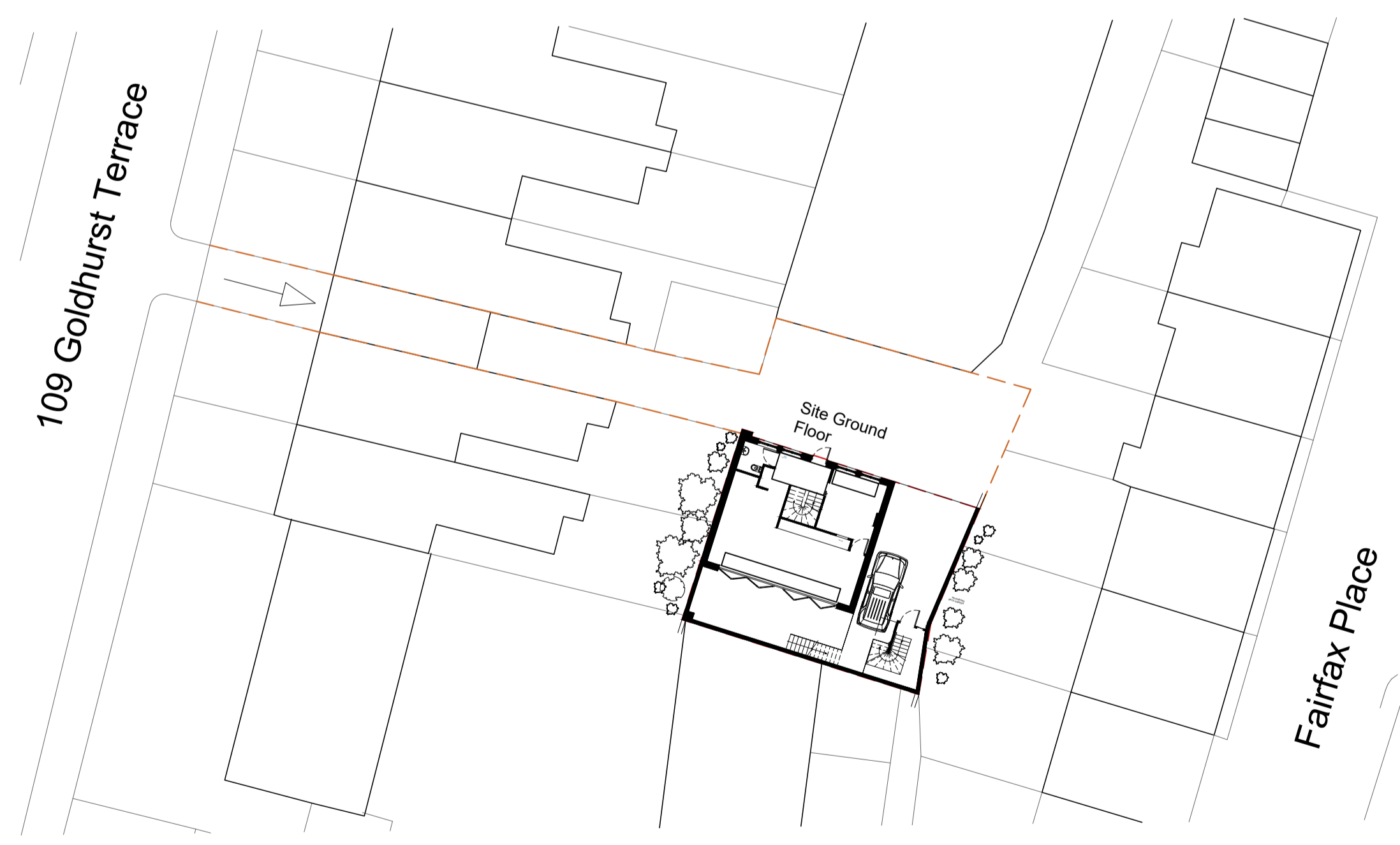
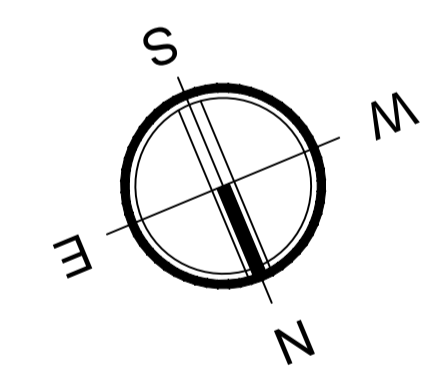
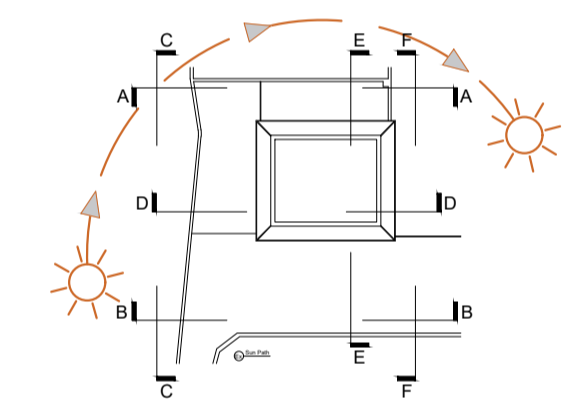

Eksalta Architectural Services
 64 Great Eastern Street
 London, EC2A 3QR
 T: +44 (0) 2077 499112 M: +44 (0) 7846043536
 www.eksalta.co.uk
 ainars.lock@eksalta.co.uk

Status For	PLANNING	
Client	Shyam Shah 109 Goldhurst Terrace London NW6 3HA	
Title	PROPOSED	
Project	109 Goldhurst Terrace	
Drawn By	AL	Checked By AL
Project Number	EX - GF / PR - GF_BF	Date 1-Dec-2015
Scale	SCALE AS NOTED	
CAD Filename		