

Proposed Lower Ground Floor Plan

All services under floor

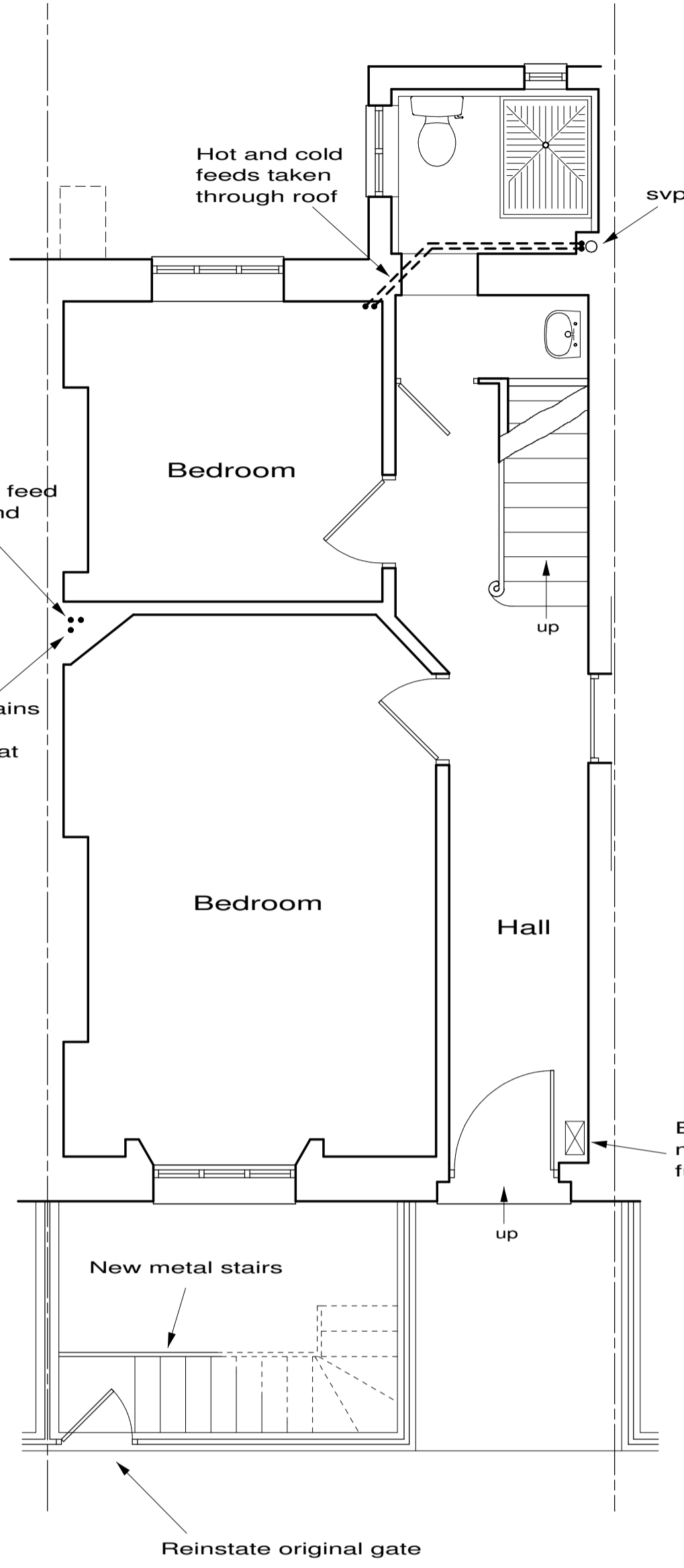

Proposed Ground Floor Plan

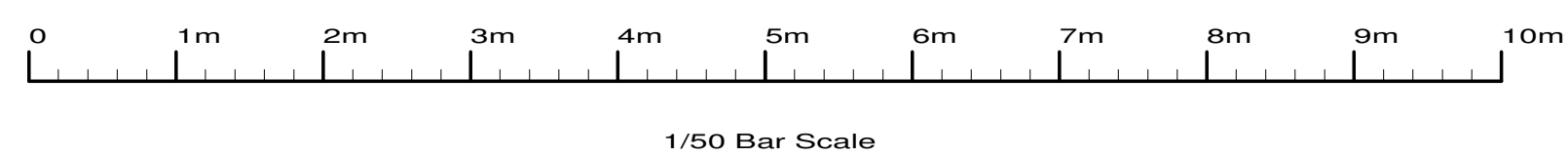
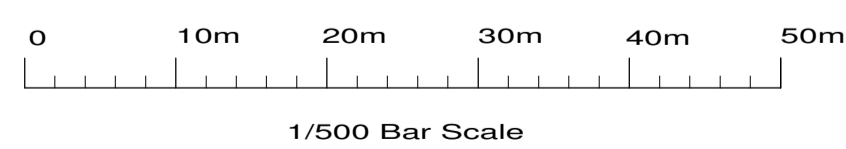
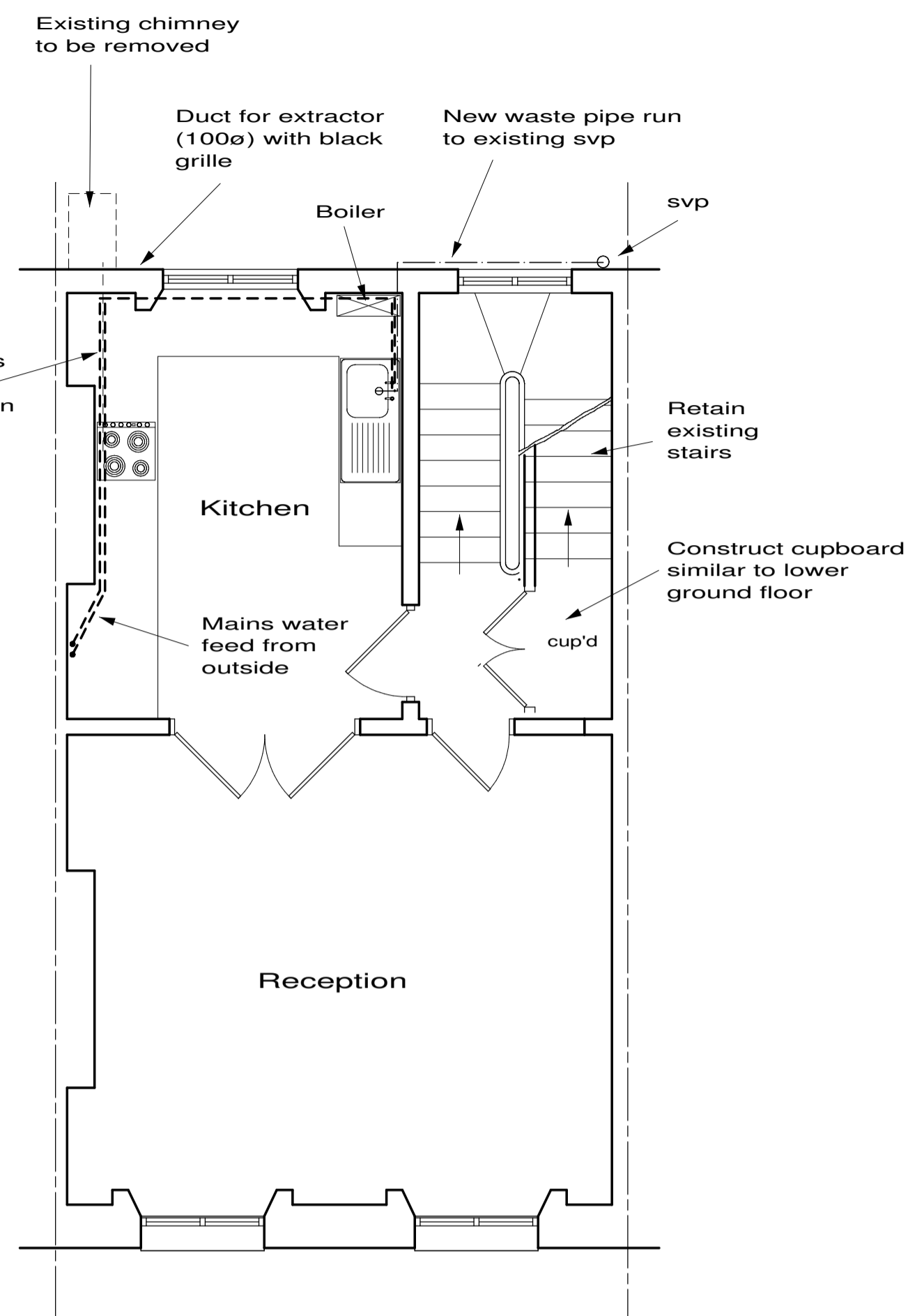

Proposed First Floor Plan

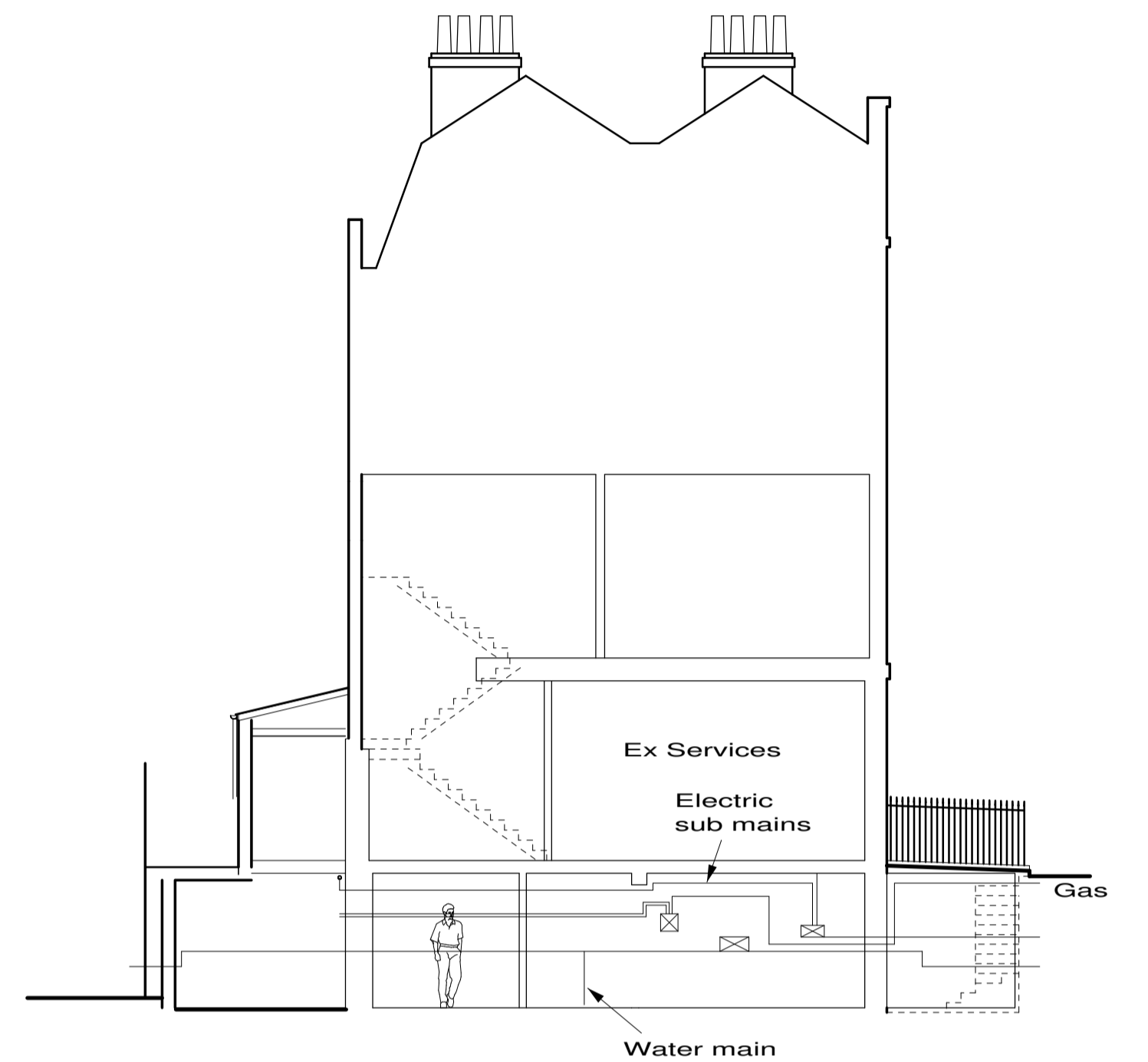

The section shown is not complete and is intended to aid visualization

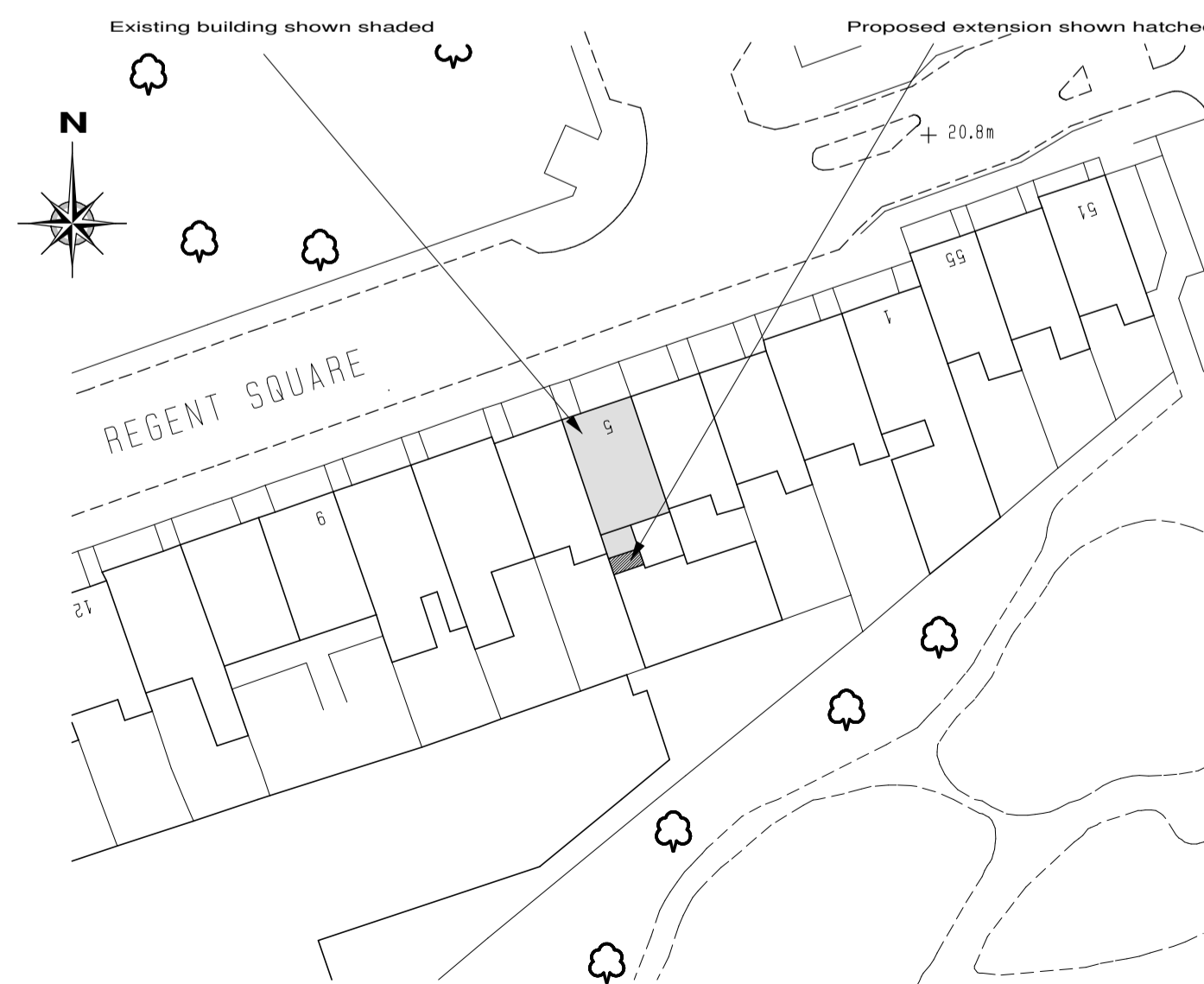

Block Plan Scale 1/500

N.	Design changes	Jan 16
M.	Design changes	Dec 15
L.	Changes and info	Aug 15
K.	Additional info	Aug 15
J.	Additional info	Jun 15
H.	Design changes	Mar 15
G.	Design changes	Aug 14
F.	Design changes	Nov 13
E.	Design changes	Nov 13
D.	Block plan	Aug 13
C.	Design changes	Jul 13
B.	Design changes	Jul 13
A.	Design changes	May 13

Revisions :

Site	5 Regent Square, London, WC1H 8HZ	
Client	Mr & Mrs Rivers-Moore	
Detail	Proposed Plans	
Scale	1/50 1/500	Drawing Number
Date	23/04/13	3337/ 3N
Drawn by	JAS	Size A1

F.J. Thompson & Co
 Old Kings Arms
 30 Church Street
 Rickmansworth
 Hertfordshire
 WD3 1DJ
 Tel 01923 720277
 Fax 01923 772910
 email: surveys@fjthompson.co.uk
RICS