

Notes:
 Do not scale from this drawing except for Planning purposes.
 Work from figured dimensions only.
 All dimensions to be checked on site prior to commencement of work.
 For location refer to Drawing No. 717/01

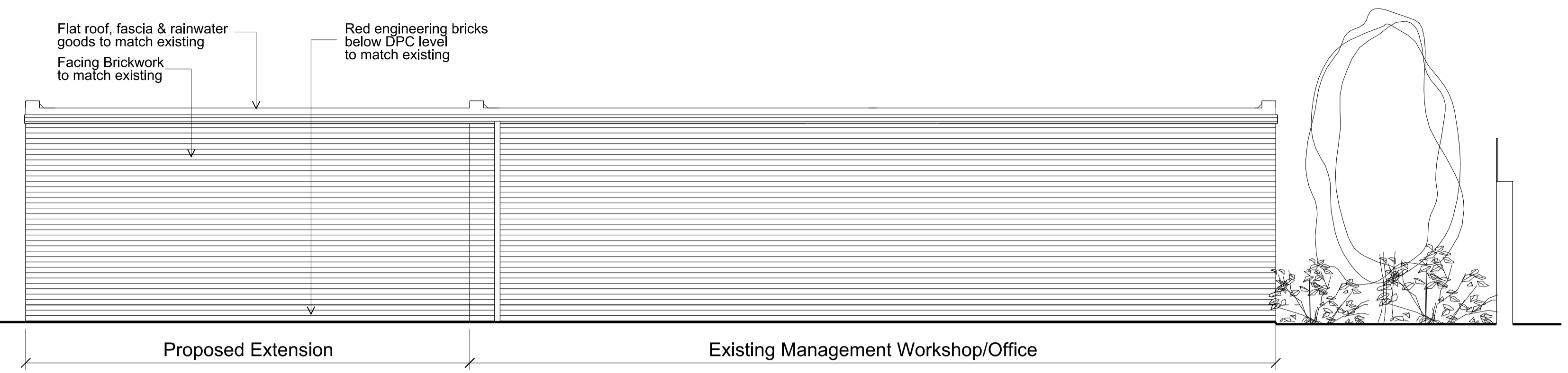

Proposed Rear (South) Elevation

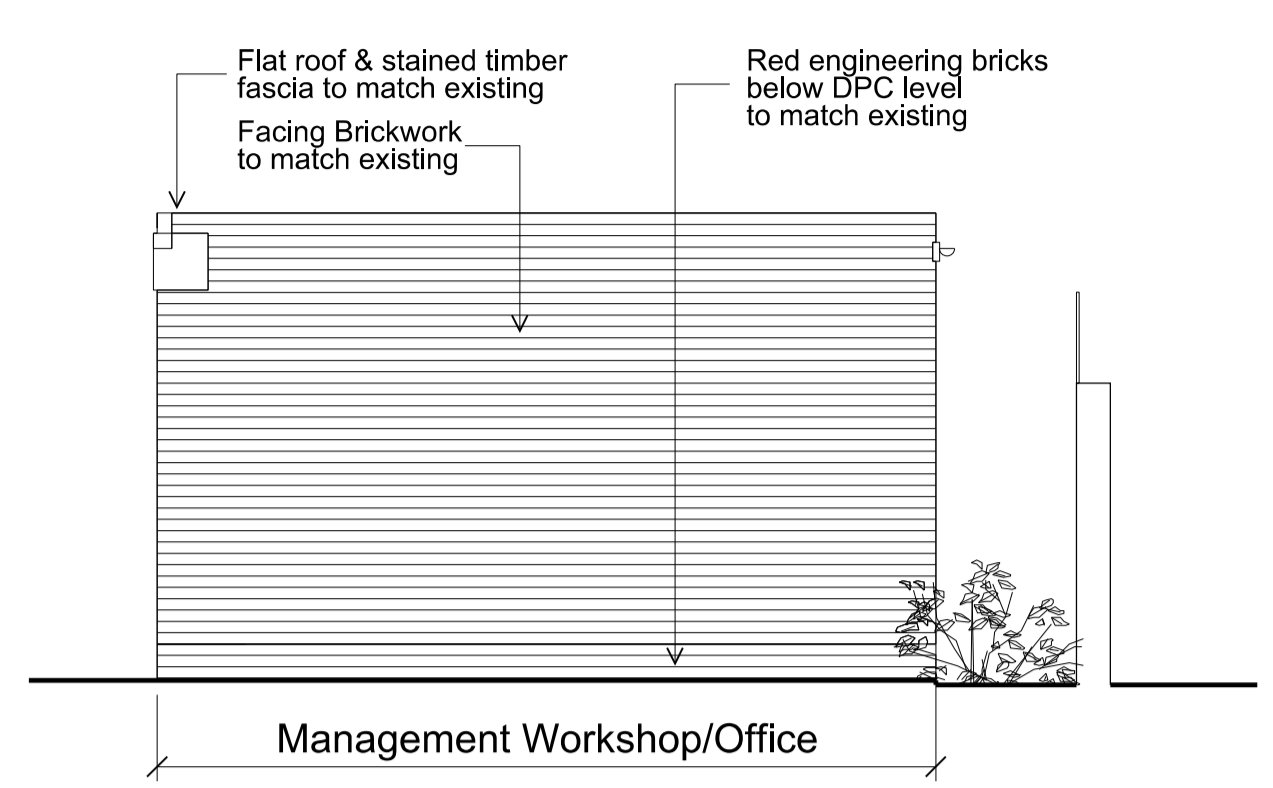

Proposed Side (West) Elevation

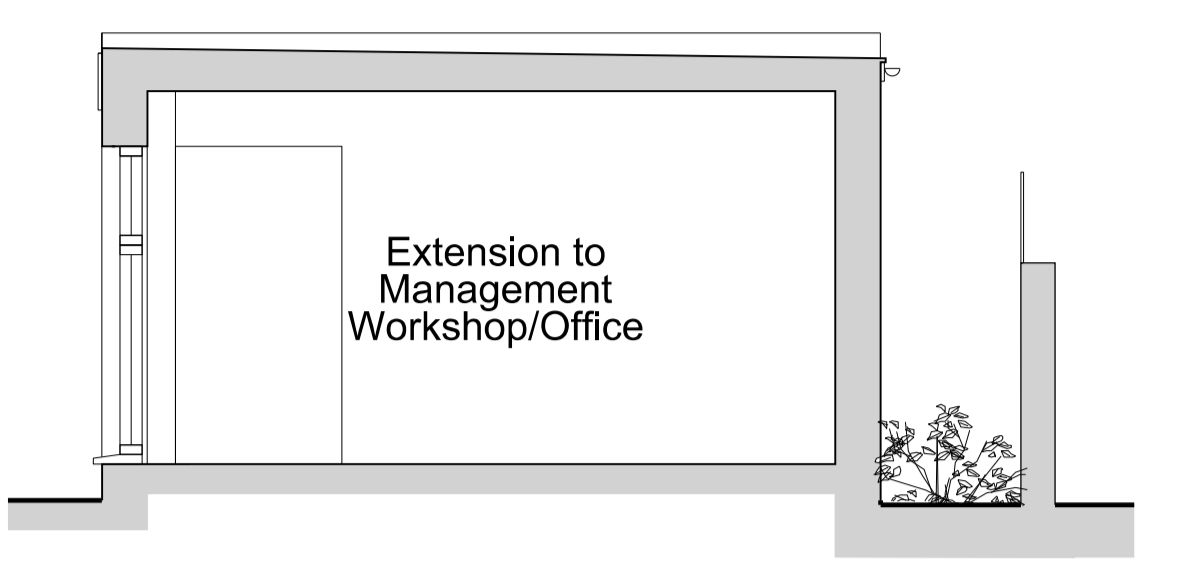

Proposed Section X-X

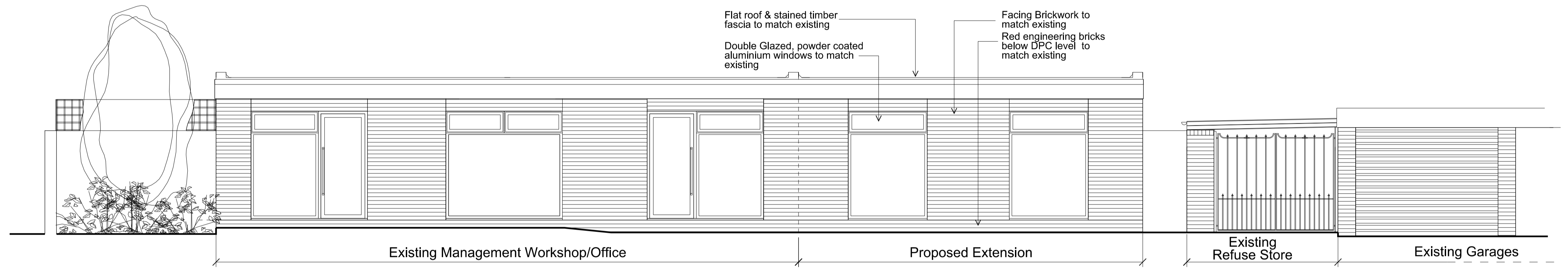

Proposed Front (North) Elevation

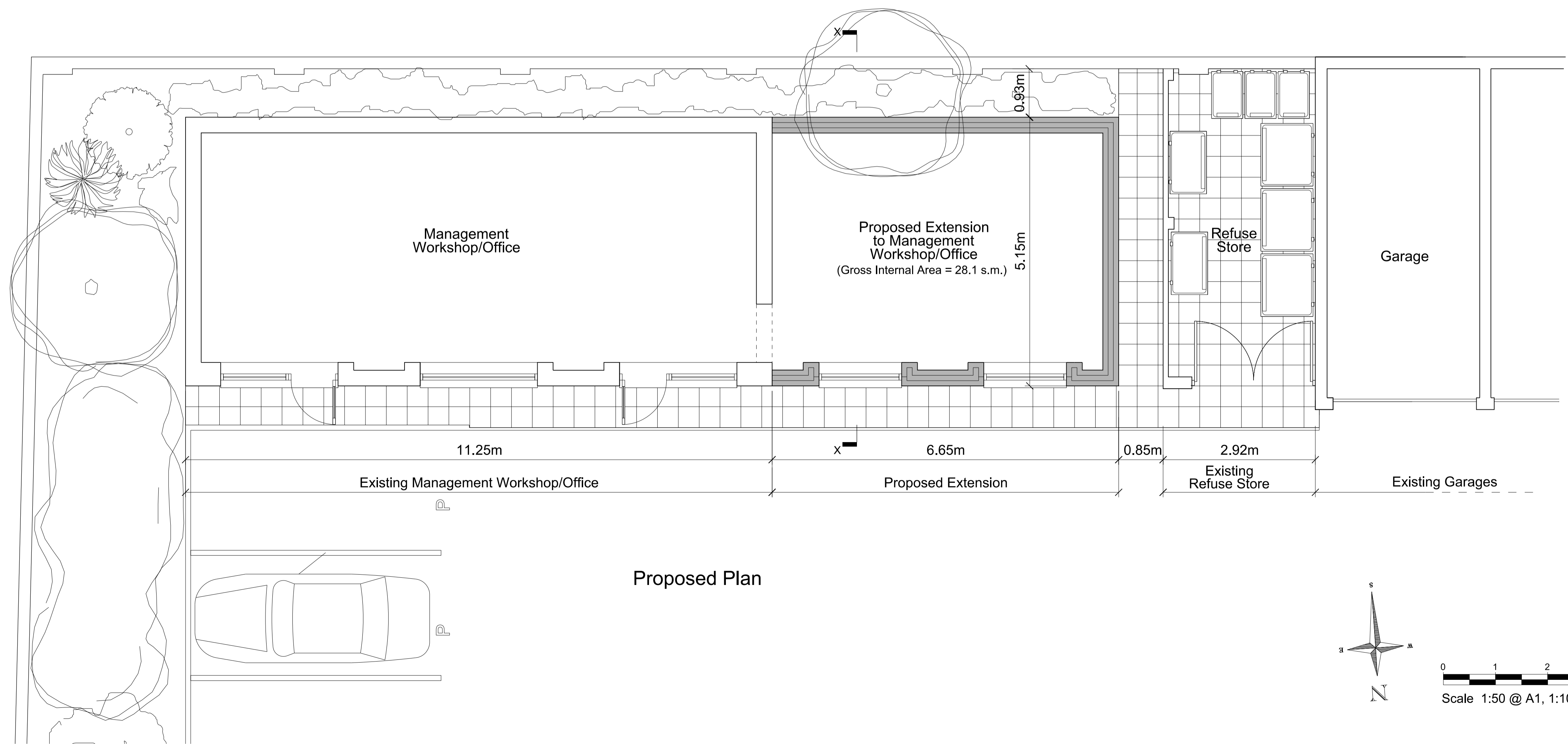

Proposed Plan

Revisions:

Project: Proposed Extension to Existing Management Workshop/Office at Boydell Court, St John's Wood Park London NW8 6NJ

Title: Proposed Plans, Elevations & Sections

Scale: 1:50 @ A1, 1:100 @ A3

Date: Jan 2016

Oakley Hough.

The Barn, Stebbing Farm
 Fishers Green, Stevenage,
 Hertfordshire SG1 2JB
 Tel: 01438 745288
 Mobile: 07710 549 270
 e-mail: john@oakleyhough.co.uk