

This drawing and design is for use solely in connection with the project described below. The drawing and design is the copyright of Avanti Architects Ltd, and must not be re-issued, loaned or copied without written consent. All dimensions and setting out to be checked on site before construction. This drawing is to be read in conjunction with all other information relevant to the project. Any apparent discrepancy is to be brought to the attention of Avanti Architects Ltd. Do not scale from this drawing.

Notes

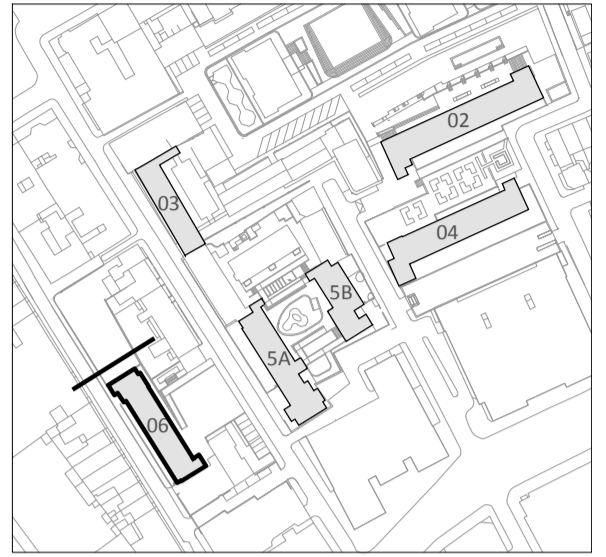

BUILDING KEY
 02-Blemundsbury
 03-Devonshire
 04-Windmill
 5A-Richbell
 5B-Springwater
 06-Falcon

N.B
 Sections/Elevations to be updated to suit additional and amended survey information post estimating issue.

MARKUP SHOWING PROPOSED LOCATIONS OF NESTING BOXES
REVISION
DATE: 21.12.15
FALCON SIDE EXTENSION - NORTH-WEST FACING ELEVATION
 revisions - bat box omitted (moved to block)

Revision	Date	Description

Scale	Size	Date First Issue
1:100	A1	10/07/15
Drawn by	Checked by	
IMA/SJ	AM	

Project
 Tybald's Estate
 FALCON

Drawing
 NW ELEVATION

Drawing number 12026-T-06-EL-02
Revision -

Status
 PRELIMINARY

AVANTI ARCHITECTS

© Avanti Architects Ltd www.avantiarchitects.co.uk
 361-373 City Road + 44 (0) 20 7278 3060
 London EC1V 1AS aa@avantiarchitects.co.uk

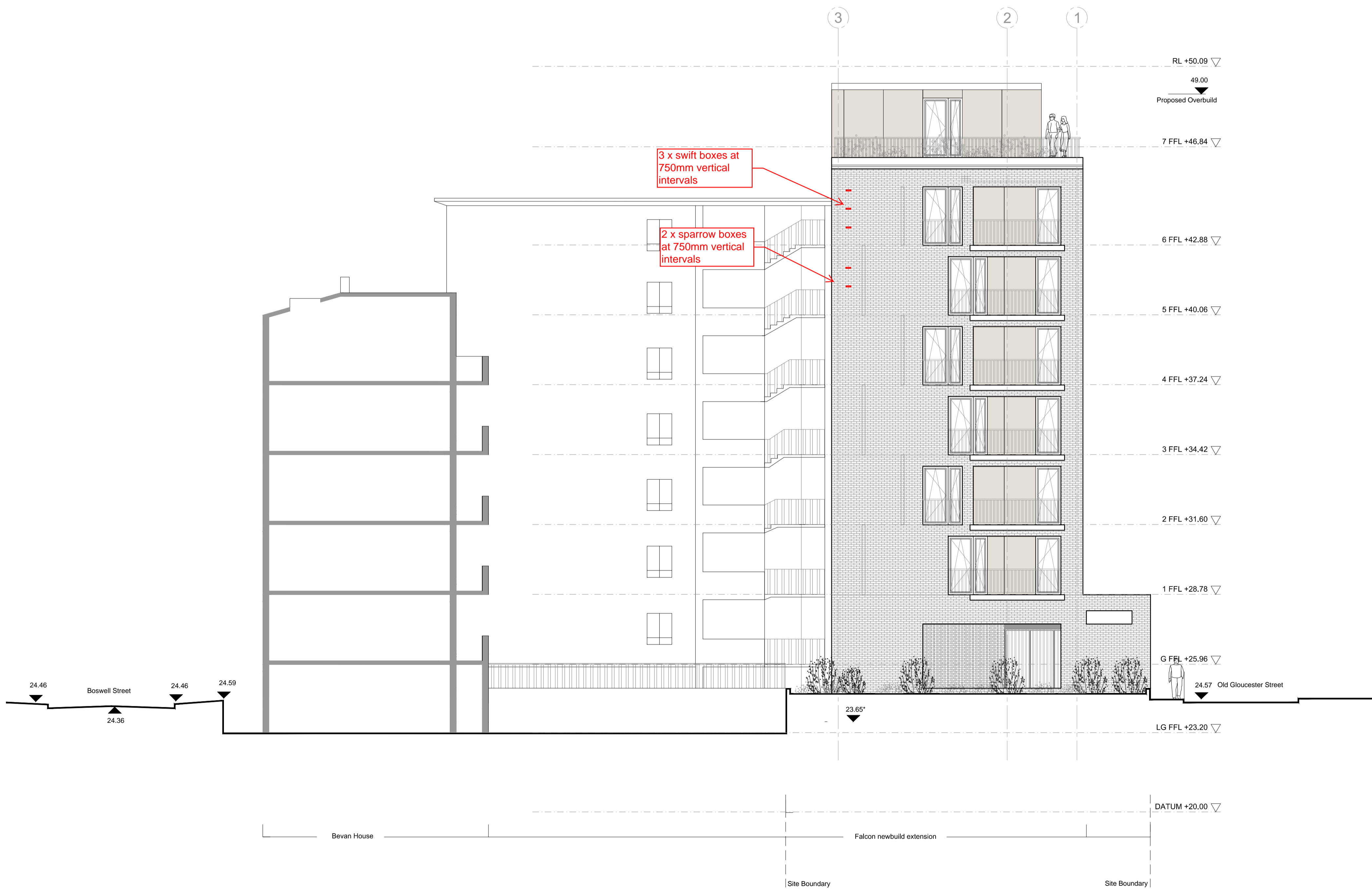

NW Elevation to playground

