

N° 29

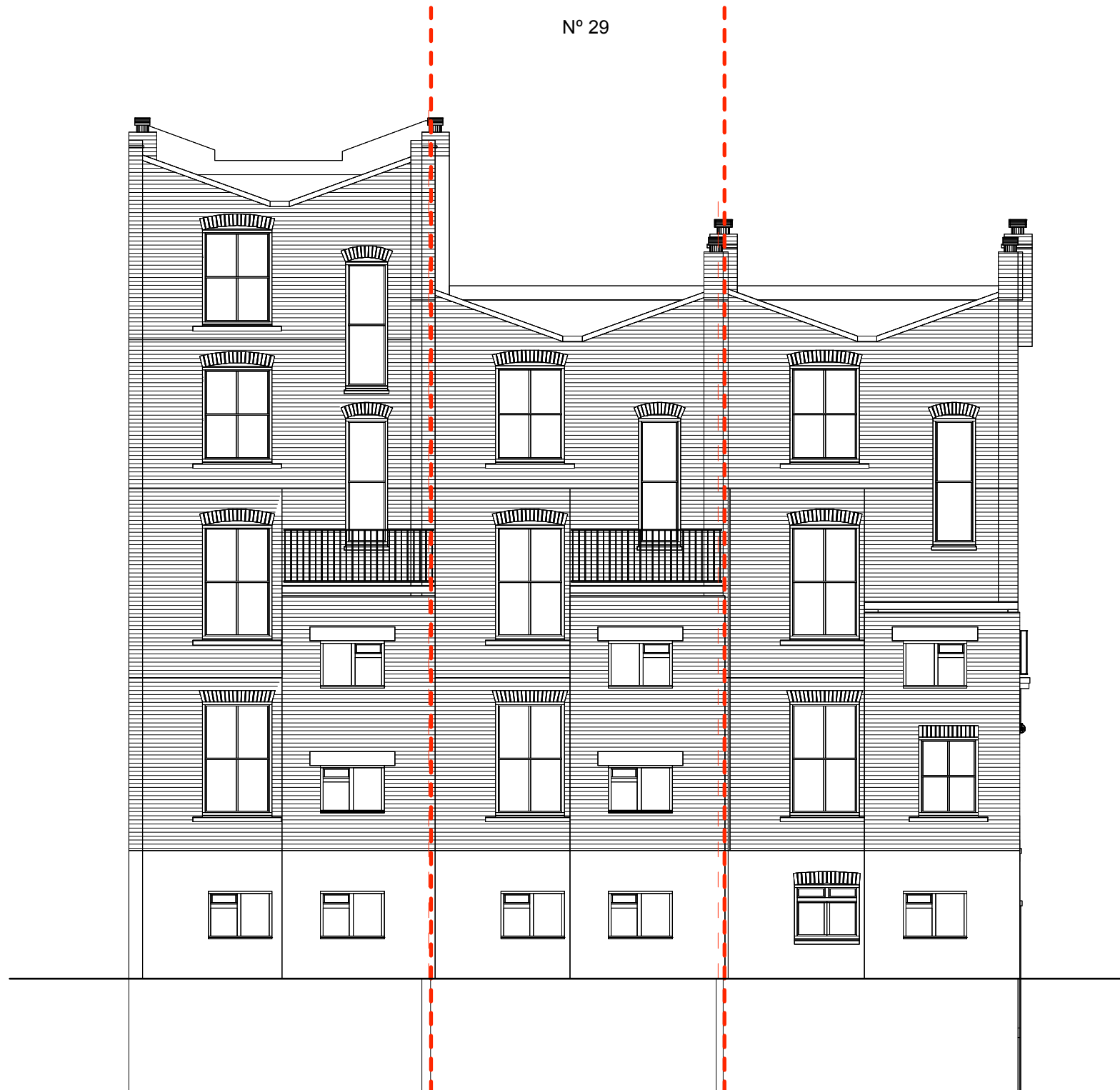

Existing Rear Elevation 1:100

AG Design Ltd
International House, 124
Cromwell Road, London,
SW7 4ET
architectural services (+44) 07515651778
E: amy@amyguydesign.co.uk

Project
29 (b) Gaisford Street, London, NW5 2EB

Title
Existing Rear Elevation

Drawing No	Revision	Scale	Date
170 / 09		1:100@A3	December 2015

Do not scale off this drawings. All dimensions to be checked on site prior to beginning works. report immediately in writing to project architect if any discrepancies are found between this drawing and the information recorded on site or give elsewhere.