

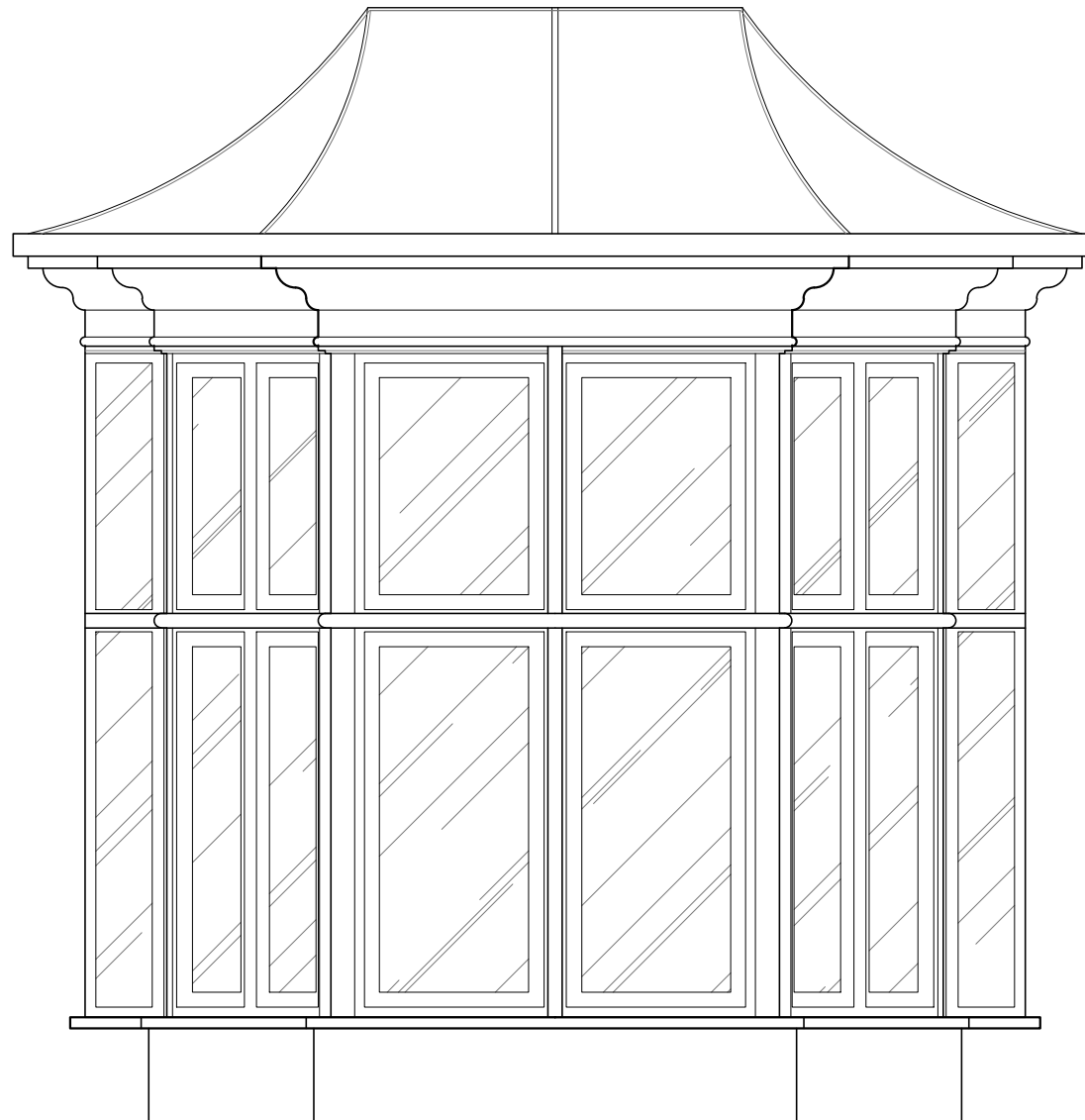

Existing Ground Floor Windows
Bay Casement Window and adjacent Casement Window

Windows to be replaced with Double Glazed units.



A. Proposed Ground Floor Bay Window Elevation
Scale 1:25 @ A3

Double Glazed, Timber Frame Casement, Bay Window.
Painted White to match existing.

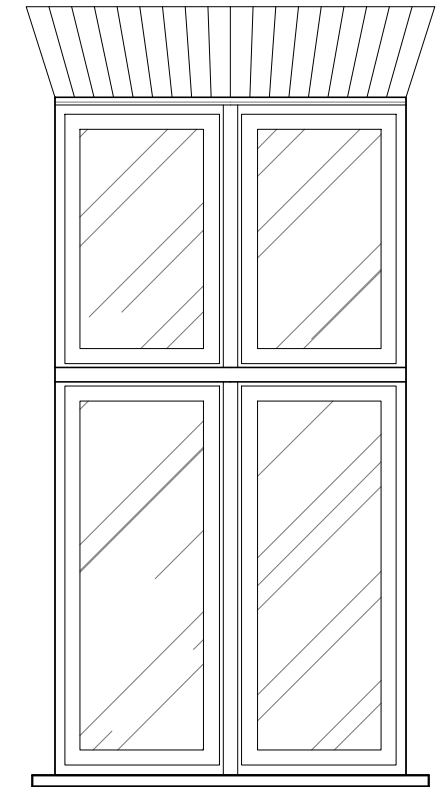

B. Proposed Ground Floor Window Elevation
Scale 1:25 @ A3

Double Glazed, Timber Frame Casement, Window.
Painted White to match existing.

Issued For
COMMENTS

General Notes:
THIS DRAWING HAS BEEN PREPARED BY DS DESIGN SOLUTIONS AND THE DATA CONTAINED HEREIN MAY BE USED OR REPRODUCED ONLY WITH DS DESIGN SOLUTIONS' APPROVAL.

Rev.	Description	Date	Signed	Checked

--	--

Scale 1:25@A3	Date 16.12.2015	Drawn by AL	Checked by DS
Drawing Title Existing and Proposed Front Windows			
Project 6A Lymington Road London, NW6 1HY			

 561 Finchley Road London NW3 7BJ Phone 020 7433 3939 Fax 020 7794 4279 www.DesignSolutionsUK.com		Project no.	Drawing no.	Revision
		16/0312	300	00

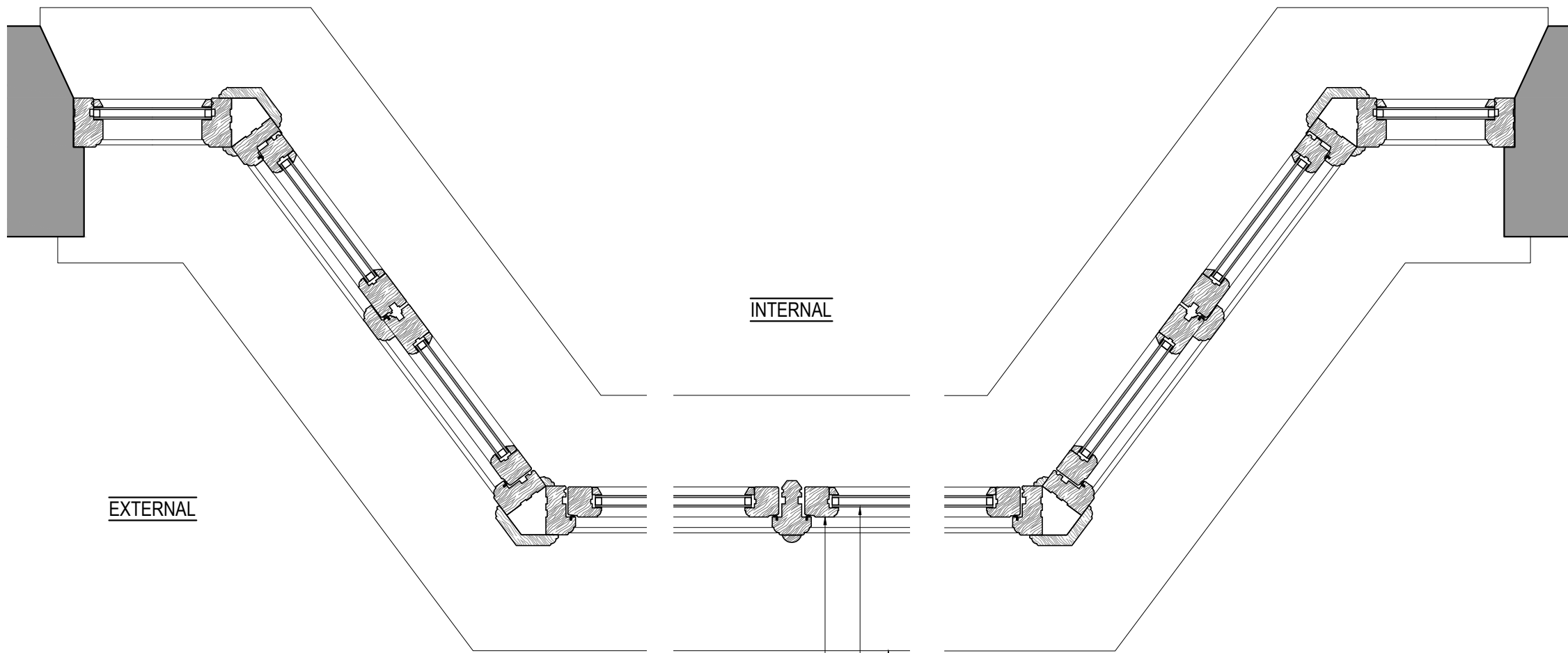

EXTERNAL

INTERNAL

Typical Casement Window Plan Section
Scale 1:10 @ A3

- Hardwood Sill;
Painted white to match existing
- Double Glazing
- Timber window frame;
painted white to match existing

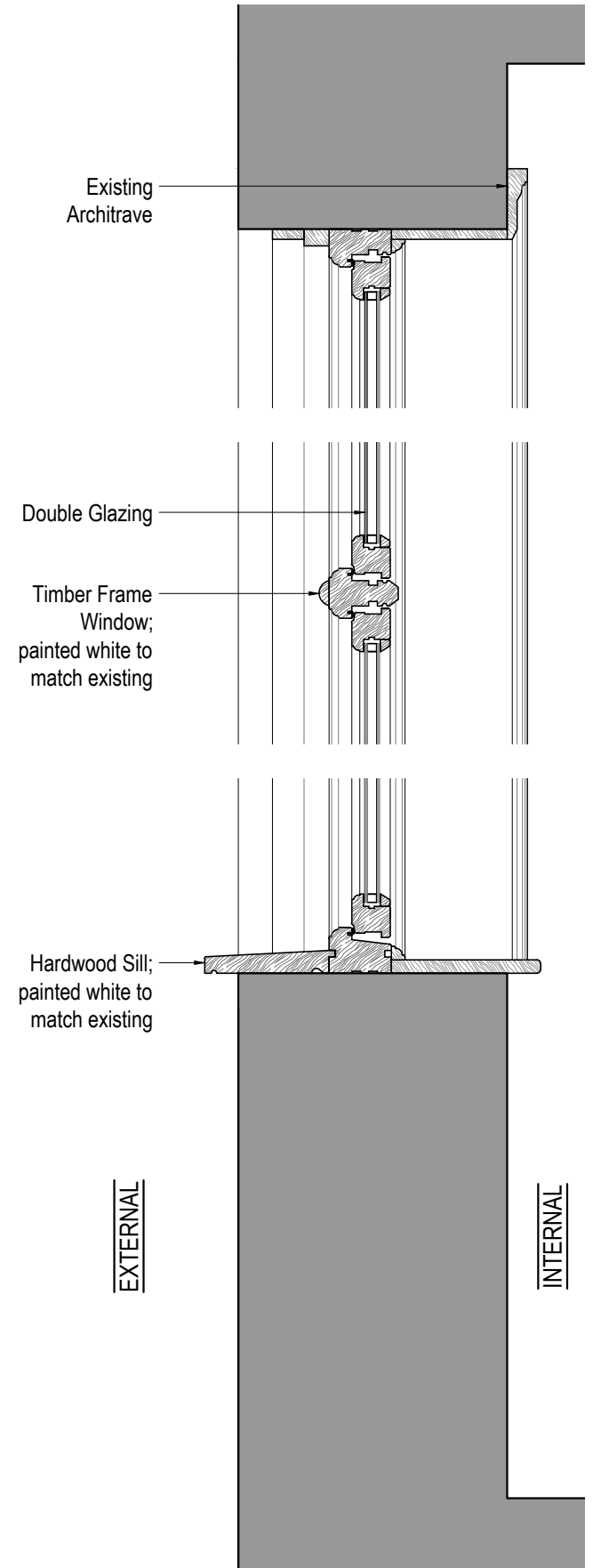

Existing Architrave

Double Glazing

Timber Frame Window;
painted white to match existing

Hardwood Sill;
painted white to match existing

EXTERNAL

INTERNAL

Typical Casement Window Section
Scale 1:10 @ A3

Issued For
COMMENTS

General Notes:
THIS DRAWING HAS BEEN PREPARED BY DS DESIGN SOLUTIONS AND THE DATA CONTAINED HEREIN MAY BE USED OR REPRODUCED ONLY WITH DS DESIGN SOLUTIONS' APPROVAL.

Rev.	Description	Date	Signed	Checked

--

--

Scale 1:10@A3	Date 16.12.2015	Drawn by AL	Checked by DS
Drawing Title Proposed Windows Typical Casement Window Details			
Project 6A Lymington Road London, NW6 1HY			

 design solutions	561 Finchley Road London NW3 7BJ Phone 020 7433 3939 Fax 020 7794 4279 www.DesignSolutionsUK.com		
	Project no. 16/0312	Drawing no. 301	Revision 00

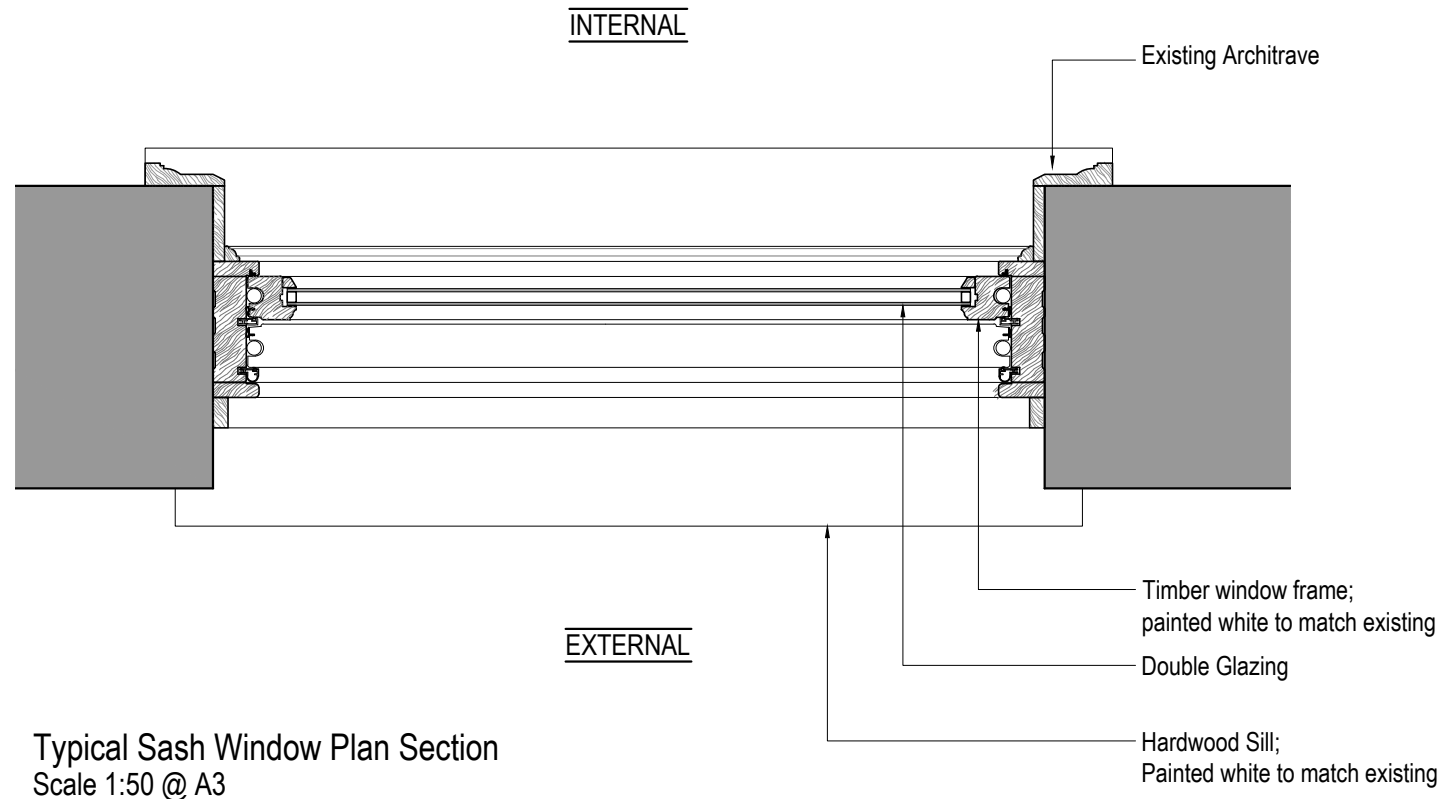

Typical Sash Window Plan Section
Scale 1:50 @ A3

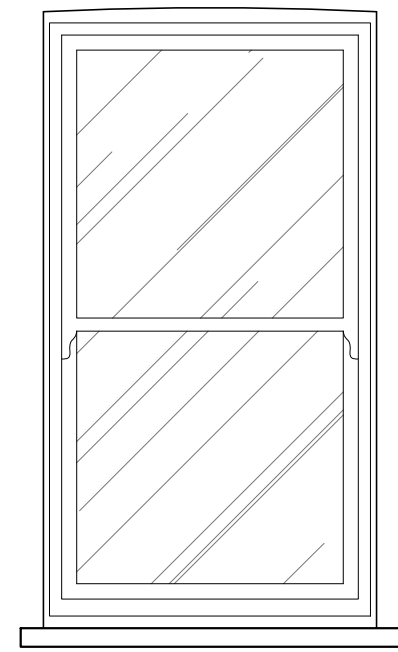

Typical Sash Window Elevation
Scale 1:25 @ A3

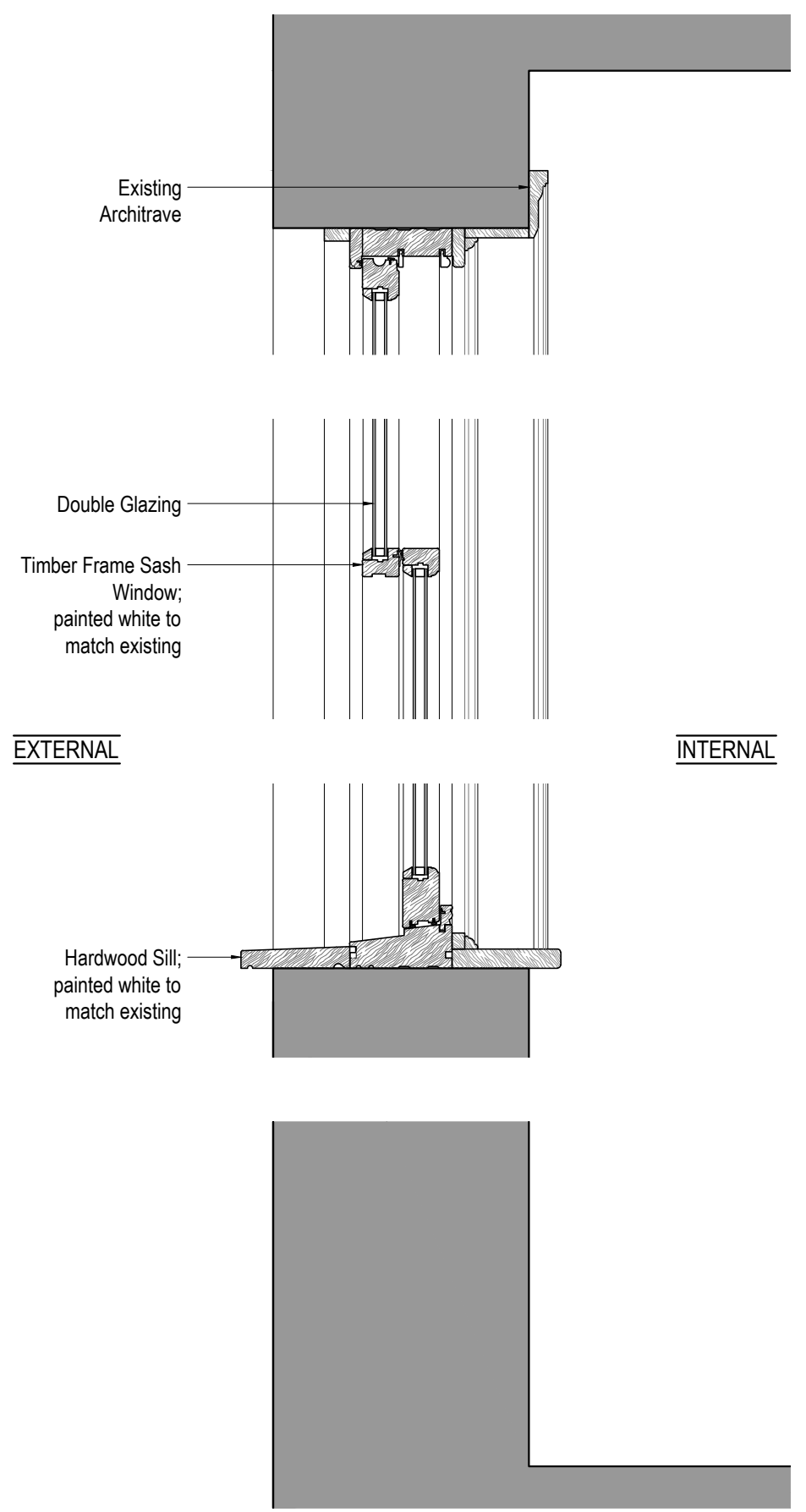

Typical Sash Window Section
Scale 1:10 @ A3

Issued For
COMMENTS

General Notes:
THIS DRAWING HAS BEEN PREPARED BY DS DESIGN SOLUTIONS AND THE DATA CONTAINED HEREIN MAY BE USED OR REPRODUCED ONLY WITH DS DESIGN SOLUTIONS' APPROVAL.

Rev.	Description	Date	Signed	Checked

--

--

Scale	Date	Drawn by	Checked by
1:10@A3	16.12.2015	AL	DS
Drawing Title			
Proposed Windows Typical Sash Window Details			
Project			
6A Lymington Road London, NW6 1HY			

 design solutions www.DesignSolutionsUK.com	561 Finchley Road London NW3 7BJ Phone 020 7433 3939 Fax 020 7794 4279	
	Project no.	Drawing no.
16/0312	302	Revision
		00