

EXISTING VIEW FROM NO. 24

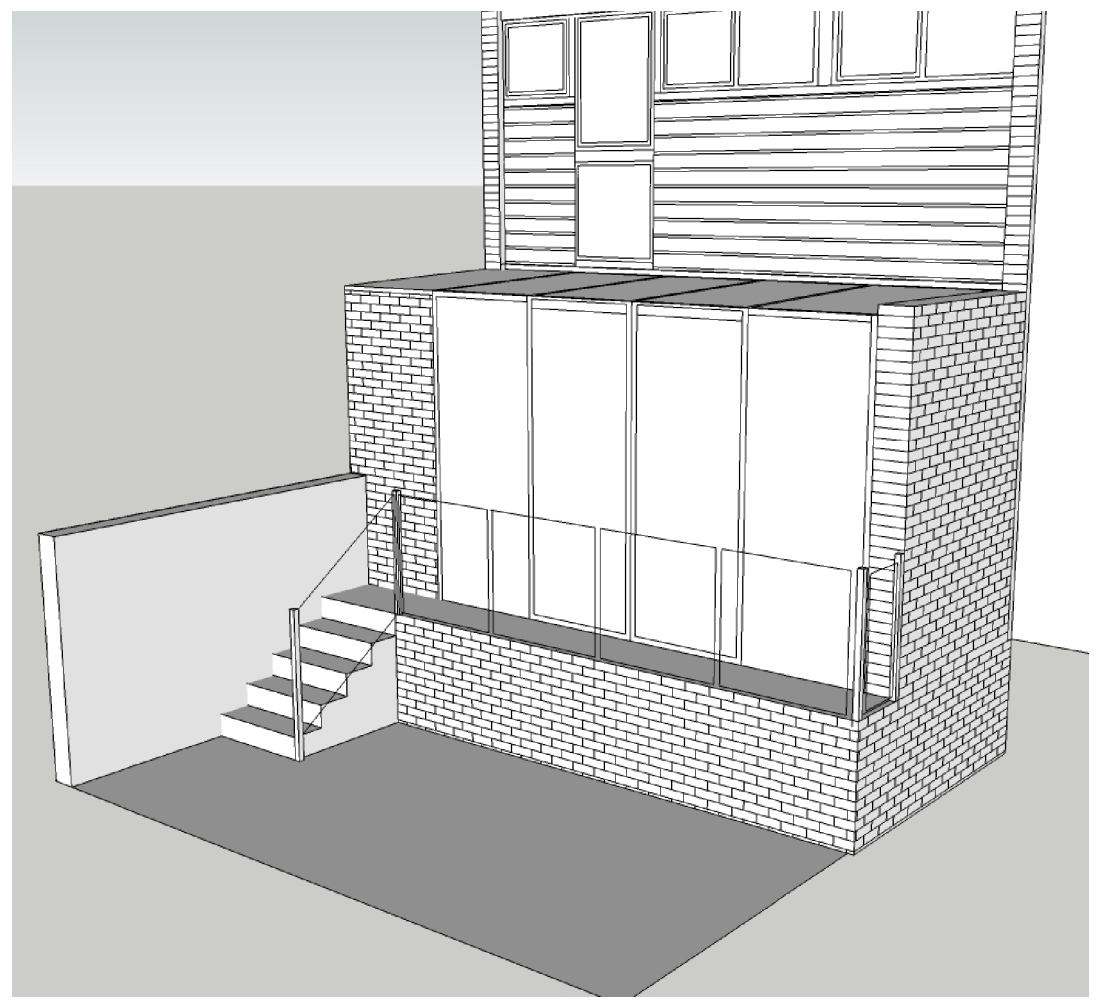

PROPOSED VIEW FROM NO. 24

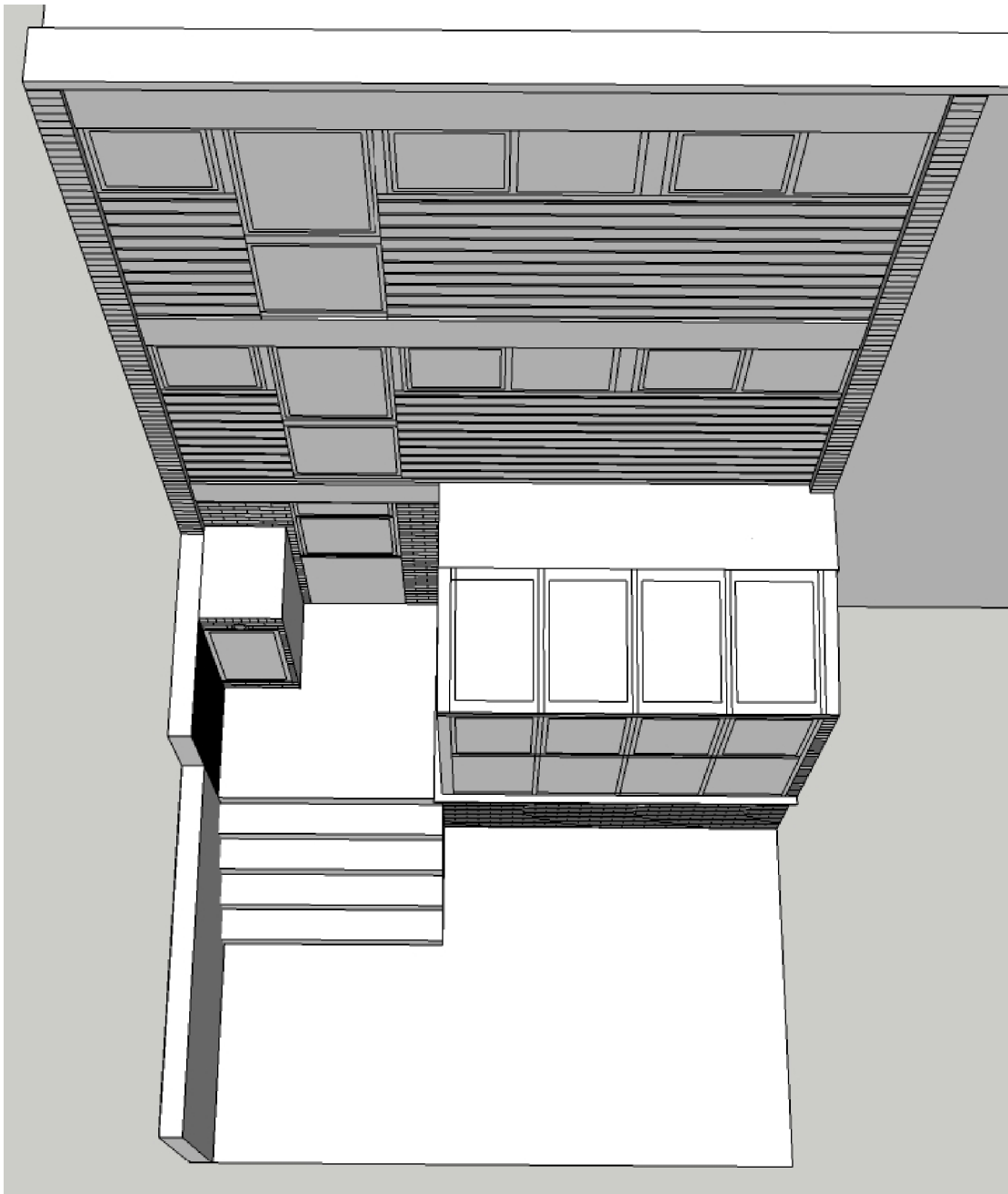

EXISTING VIEW FROM ABOVE

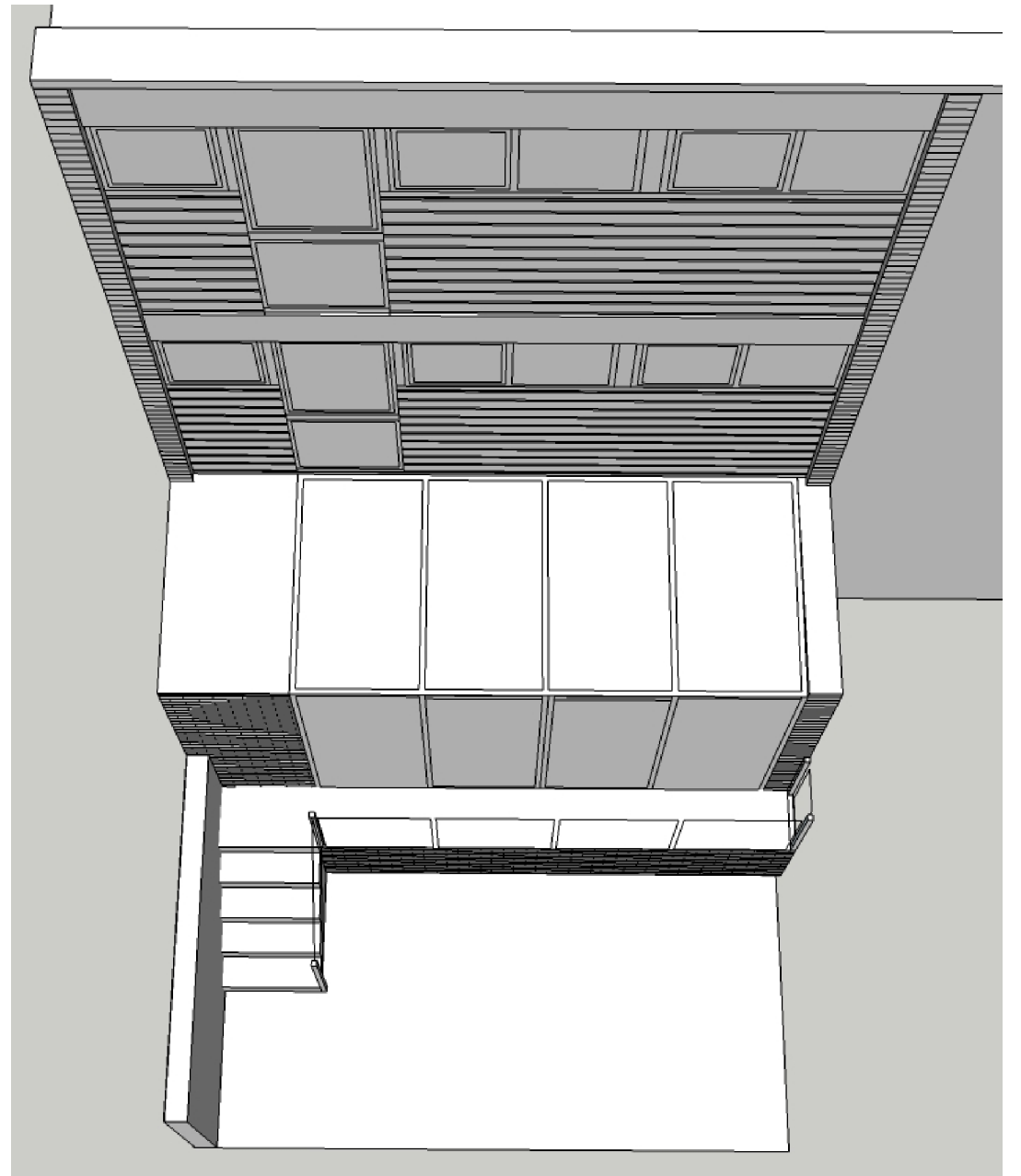

PROPOSED VIEW FROM ABOVE

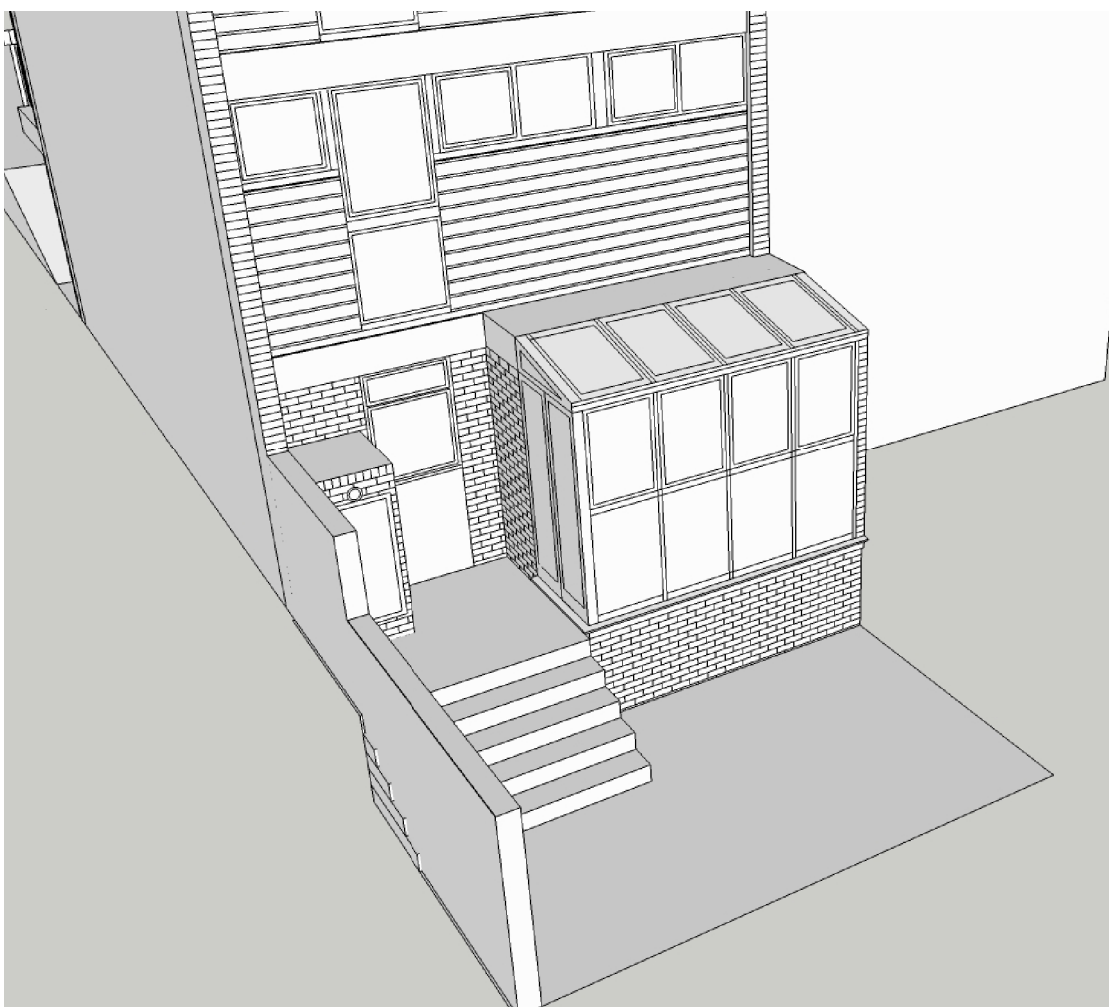

EXISTING VIEW FROM NO. 26

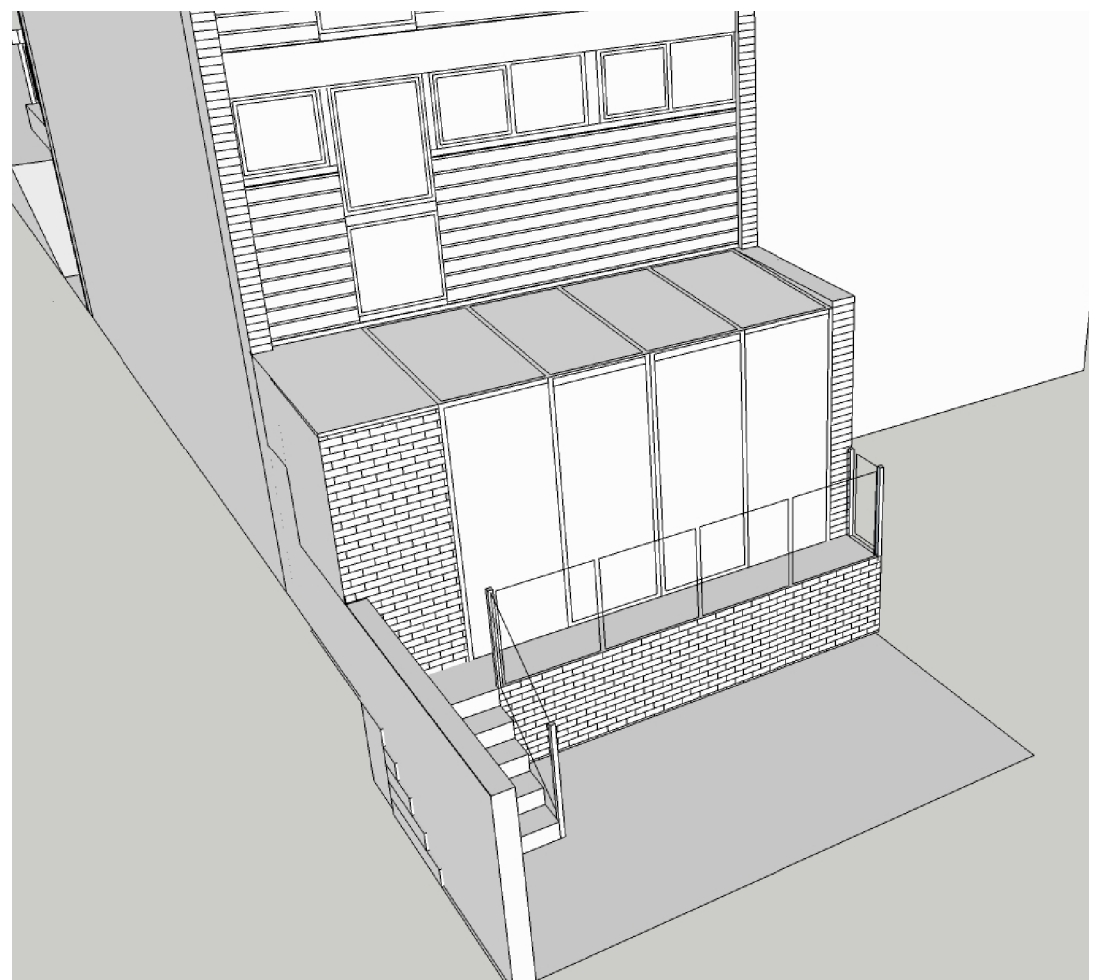

PROPOSED VIEW FROM NO. 26

Formwork Architects Ltd. www.formwork.uk.com
 47 St. John's Wood High St London NW8 7NJ
 tel. 020 7722 7069, fax. 020 7722 8314

Revisions:

A	01/02/03	xxxxxxxx
B		
C		
D		
E		
F		

Drawing Status:

Preliminary for Approval	01/02/03	<input checked="" type="checkbox"/>
Design Approved by Client		
Planning Drawing		
Tender Drawing		
Construction Drawing		

Project: 25 Crossfield Road, London NW3 4NT

Title: Existing and proposed views of rear elevation

Scale: Not to Scale

Date: 16/01/2016

Drawing Number: KP/L/03

A2

N

Do not scale from this drawing. If no dimension is shown the recipient is to ascertain all the necessary dimensions directly from the Architect or by site measurement and may not rely on this drawing. Resolve all discrepancies prior to construction. If in doubt ASK This drawing is COPYRIGHT