

EXISTING GROUND FLOOR PLAN

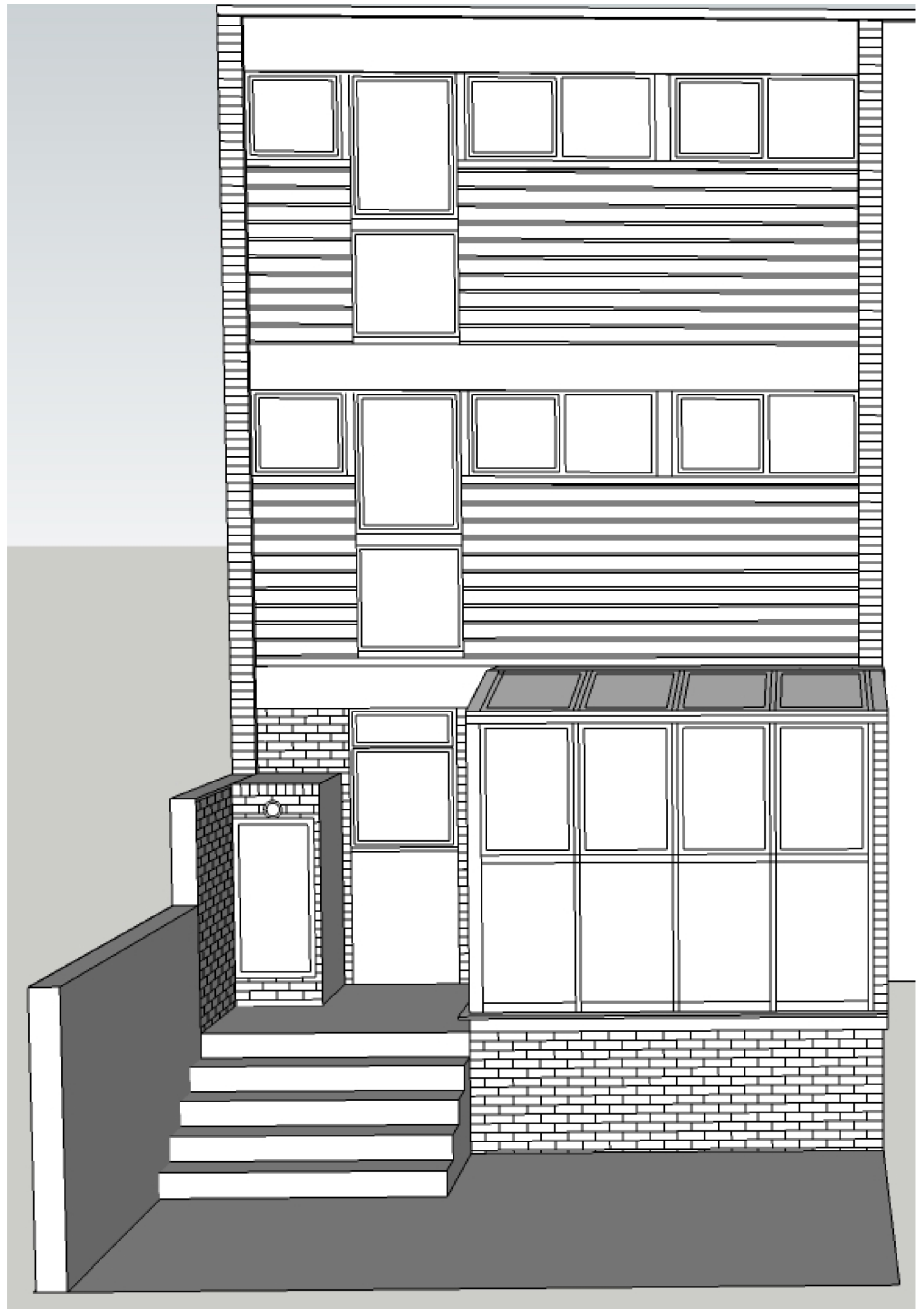

EXISTING REAR ELEVATION 3D VIEW

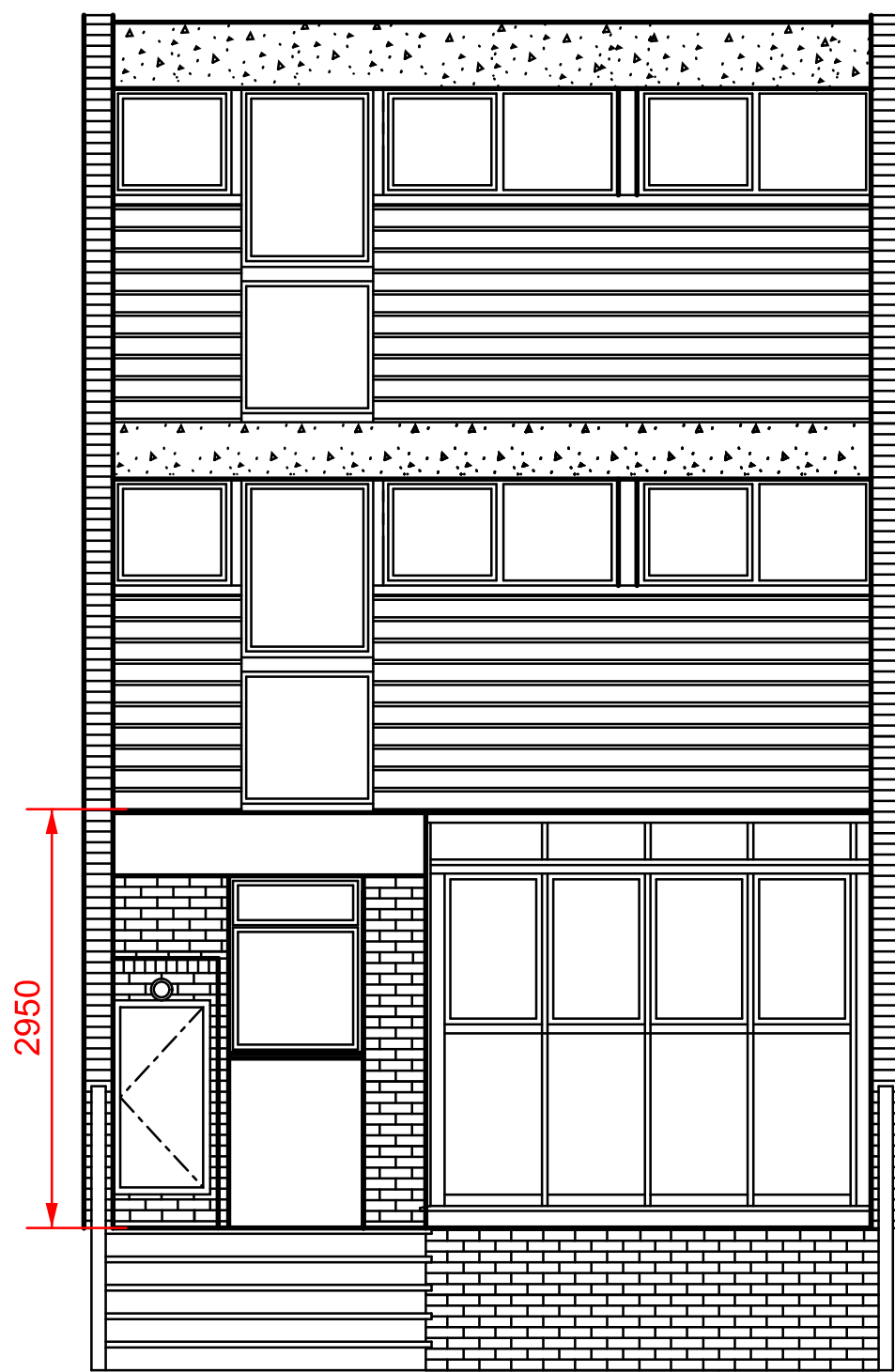

EXISTING REAR ELEVATION

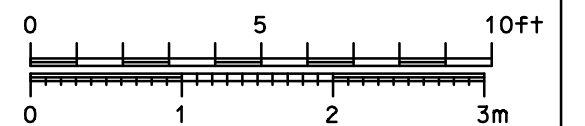

Formwork Architects Ltd. [www.formwork.uk.com](http://www.formwork.uk.com)  
 47 St. John's Wood High St London NW8 7NJ  
 tel. 020 7722 7069, fax. 020 7722 8314

Revisions:

A	01/02/03	xxxxxxxx
B		
C		
D		
E		
F		

Drawing Status:

Preliminary for Approval	01/02/03	✓
Design Approved by Client		
Planning Drawing		
Tender Drawing		
Construction Drawing		

Project: 25 Crossfield Road, London NW3 4NT

Title: Existing ground floor plan and rear elevation

Scale: 1:50 @ A2 & 1:100 @ A4

Date: 15/01/2016

Drawing Number: KP/L/01

A2

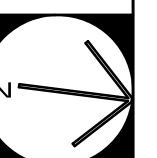

Do not scale from this drawing. If no dimension is shown the recipient is to ascertain all the necessary dimensions directly from the Architect or by site measurement and may not rely on this drawing. Resolve all discrepancies prior to construction. If in doubt ASK. This drawing is COPYRIGHT