

PROPOSED RENDERING SHOWING FLAG INSTALLATION
FOX COURT FRONT FACADE, GRAYS INN ROAD

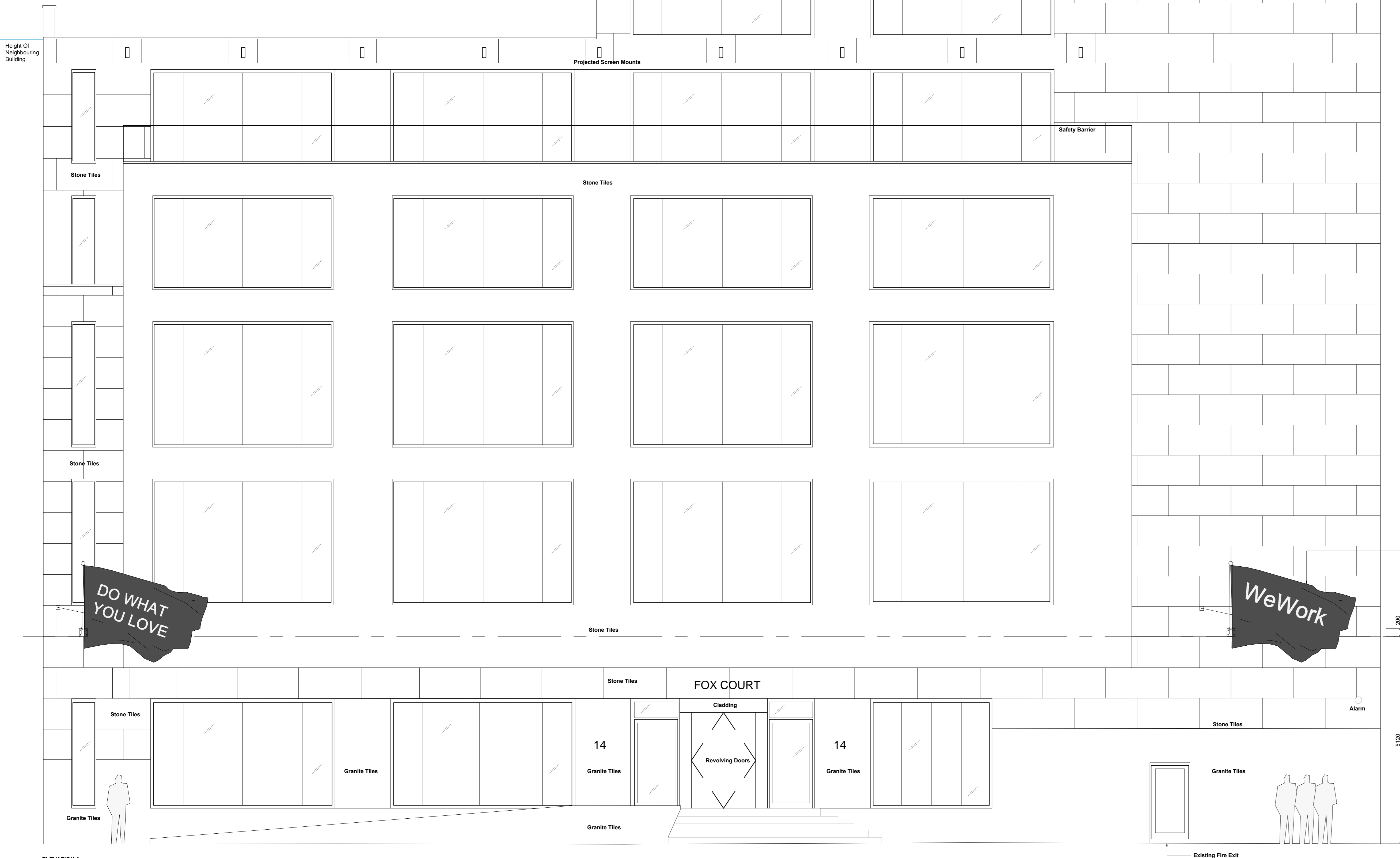

ELEVATION A
SCALE 1:25

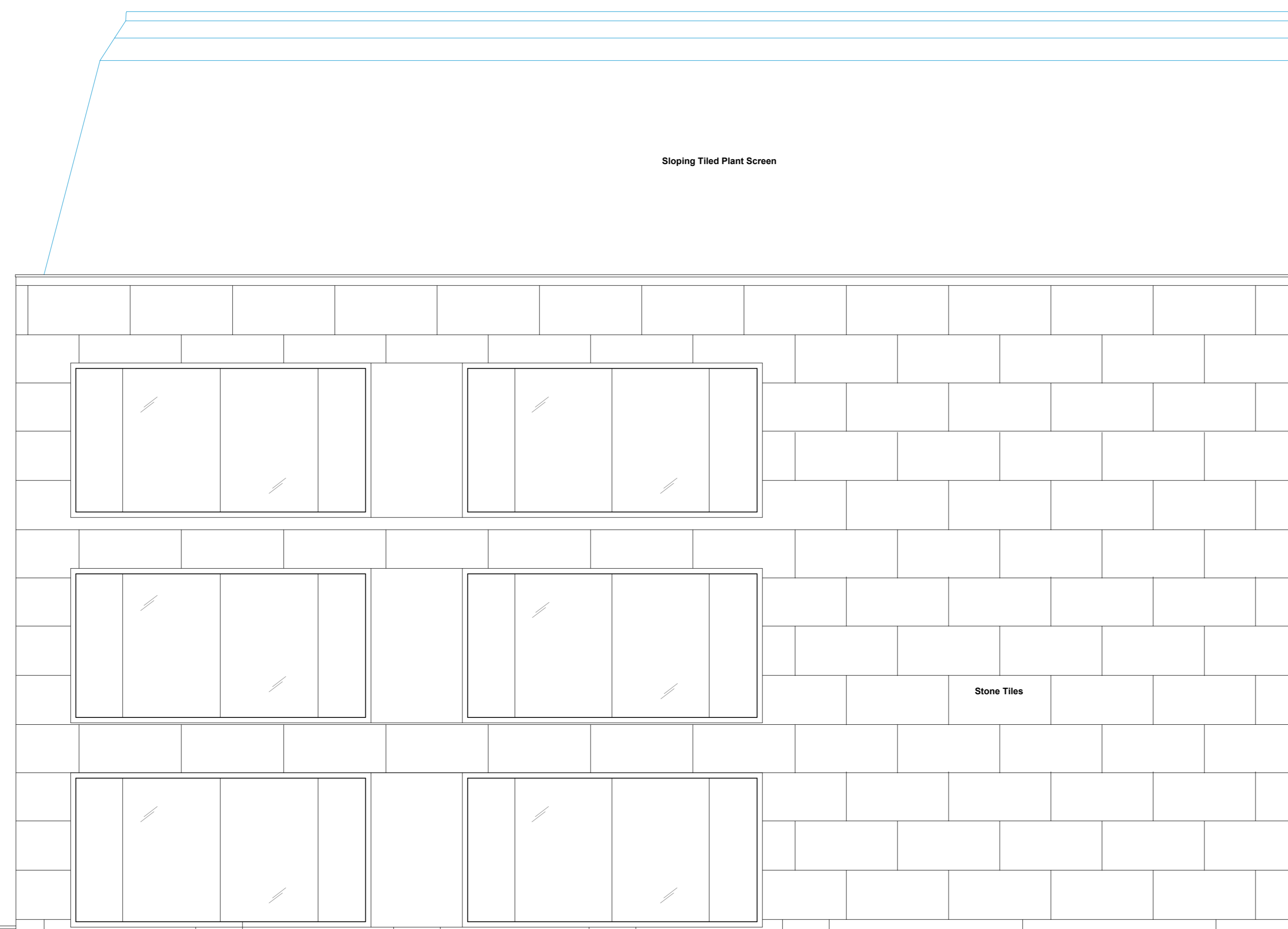
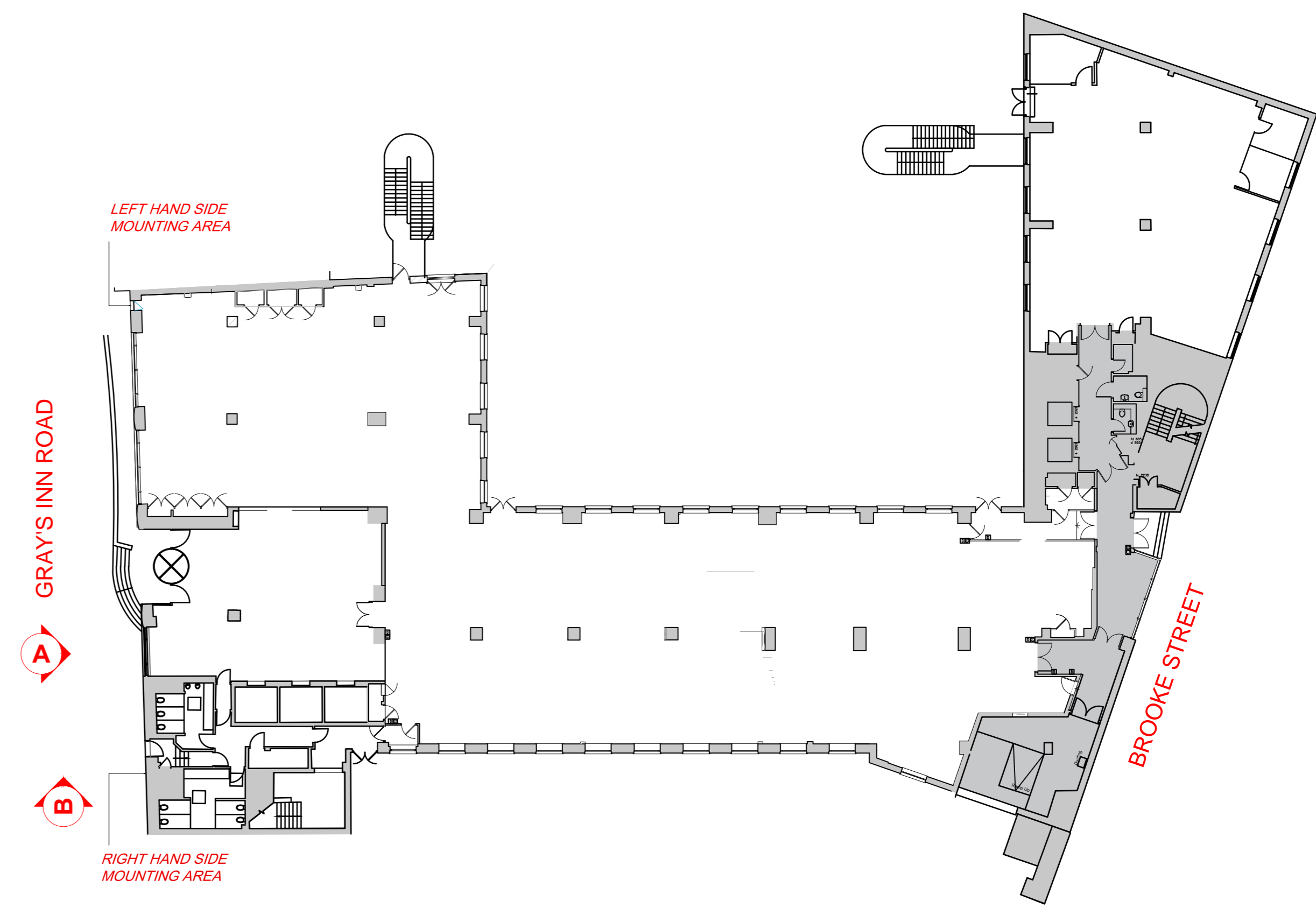

LOCATION PLAN
SCALE 1:250

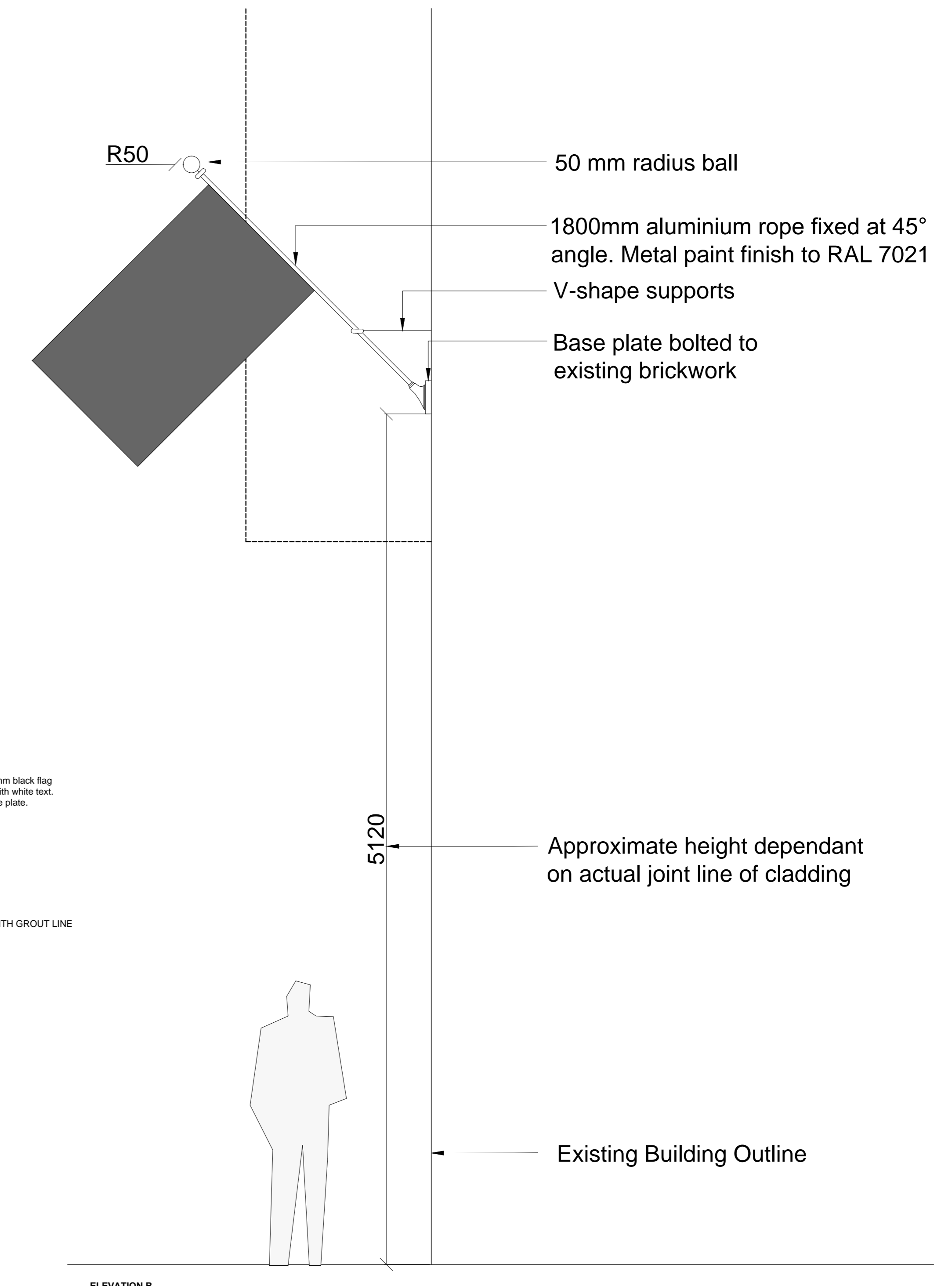

ELEVATION B
SCALE 1:25

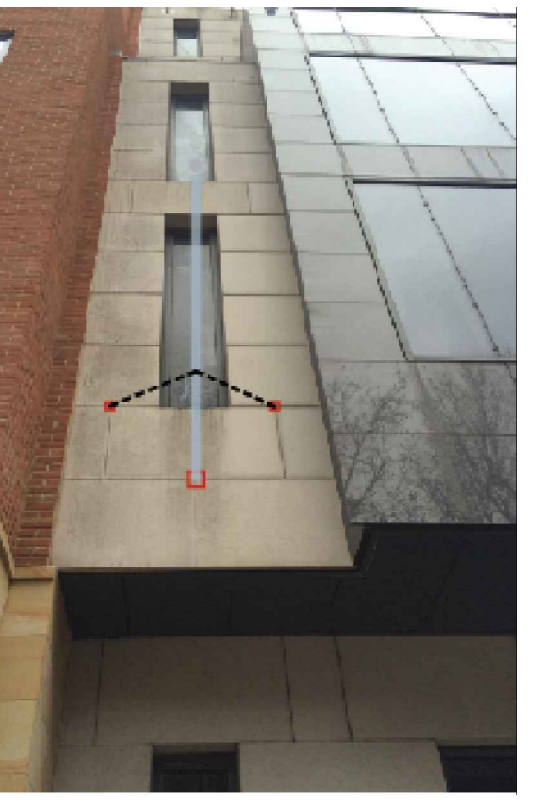

LEFT HAND SIDE MOUNTING AREA

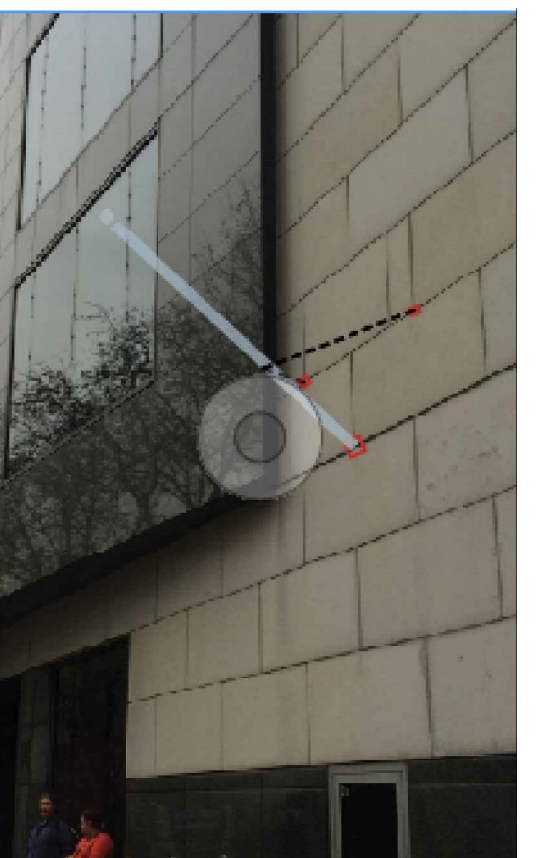

RIGHT HAND SIDE MOUNTING AREA



PRECEDENT IMAGE

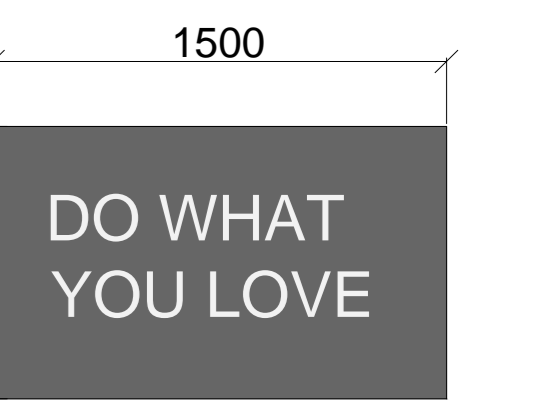

ELEVATION OF FLAG (left)
SCALE 1:25

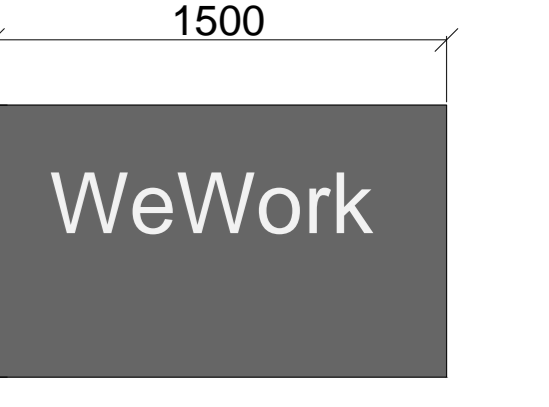

ELEVATION OF FLAG (right)
SCALE 1:25

Rev Description Date

| Rev | Description | Date |
|-----|--------------------------------------|---------------|
| - | Drawing first produced | HL 05.01.16 |
| | Descriptive amendments | Drawn by Date |
| | Pre-design - Construction - As Built | |
| | PRE-DESIGN | |

Client

WeWork

Client Contact
Site Address
FOX COURT
Grays Inn Road
London

Drawing Title
PROPOSED - External Elevations for Branding

Account Manager
Rob Gregory

Designer/Project Manager
Claire Elliott

Scale: 1:50@A0
Contract Number: 1002
Building: 01
Floor: 0G
Detail: DT17.2
Revision: -

ltb. Laser House
132-140 Goswell Road
London EC1V 7DY
T: +44 (0)20 7553 9500
F: +44 (0)20 7553 9501

NOTES: This drawing is the exclusive Copyright of ltb and may not be copied or handed to any Third parties without prior consent. All dimensions must be checked on site and not scaled from the drawing. All drawings and proposals are subject to approvals by statutory authorities.