

EXISTING PHOTO
FOX COURT FRONT FACADE, GRAYS INN ROAD

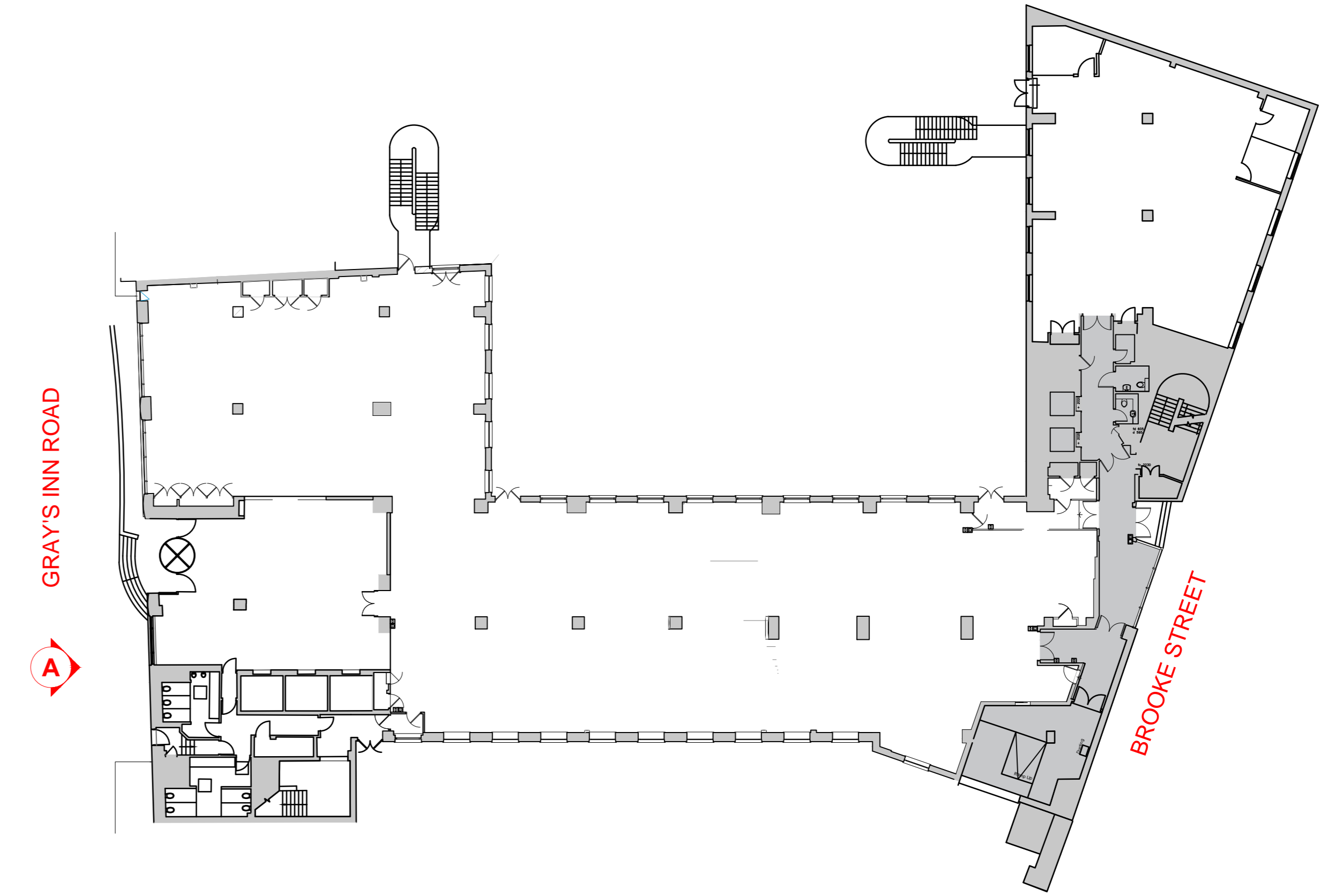

LOCATION PLAN
SCALE 1:250

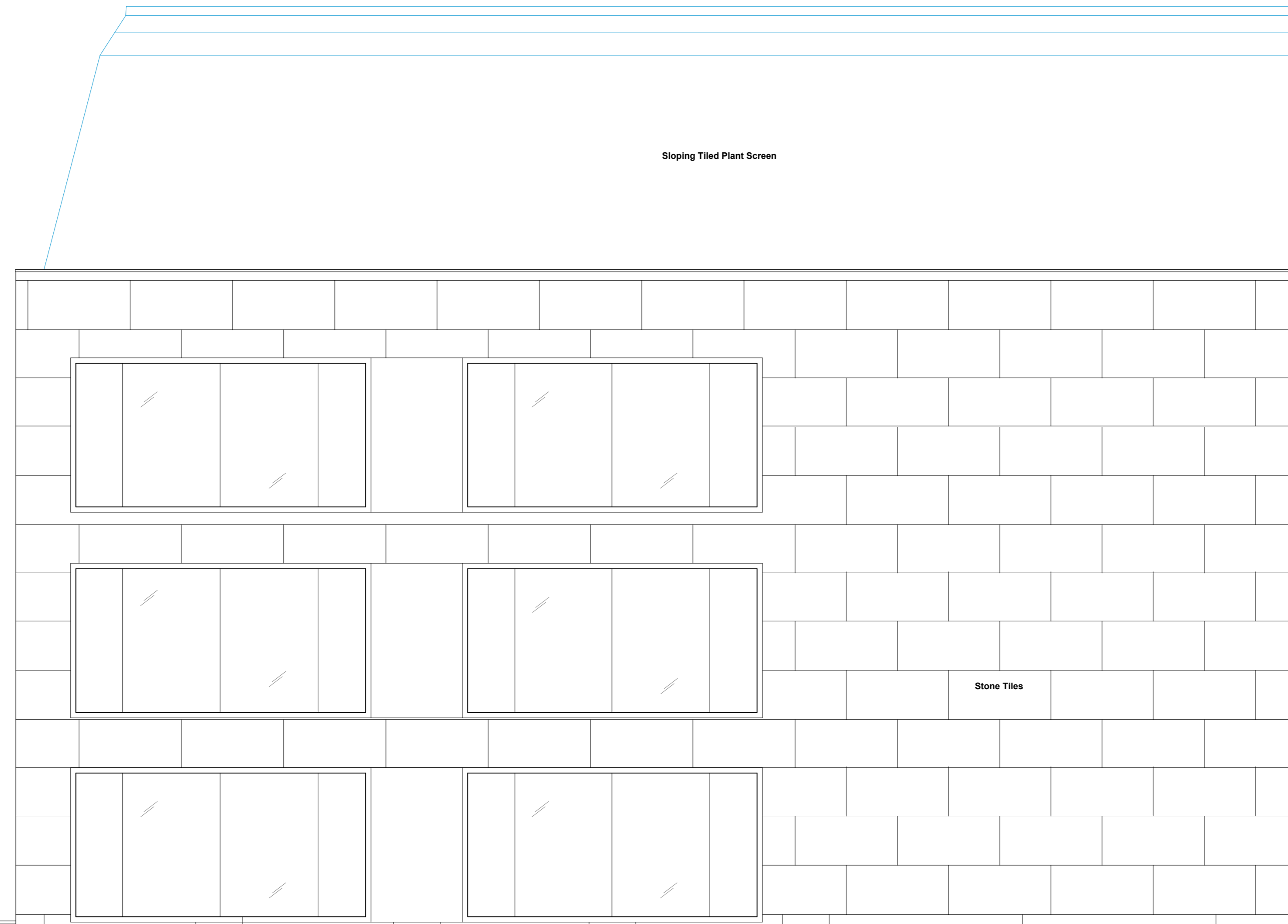
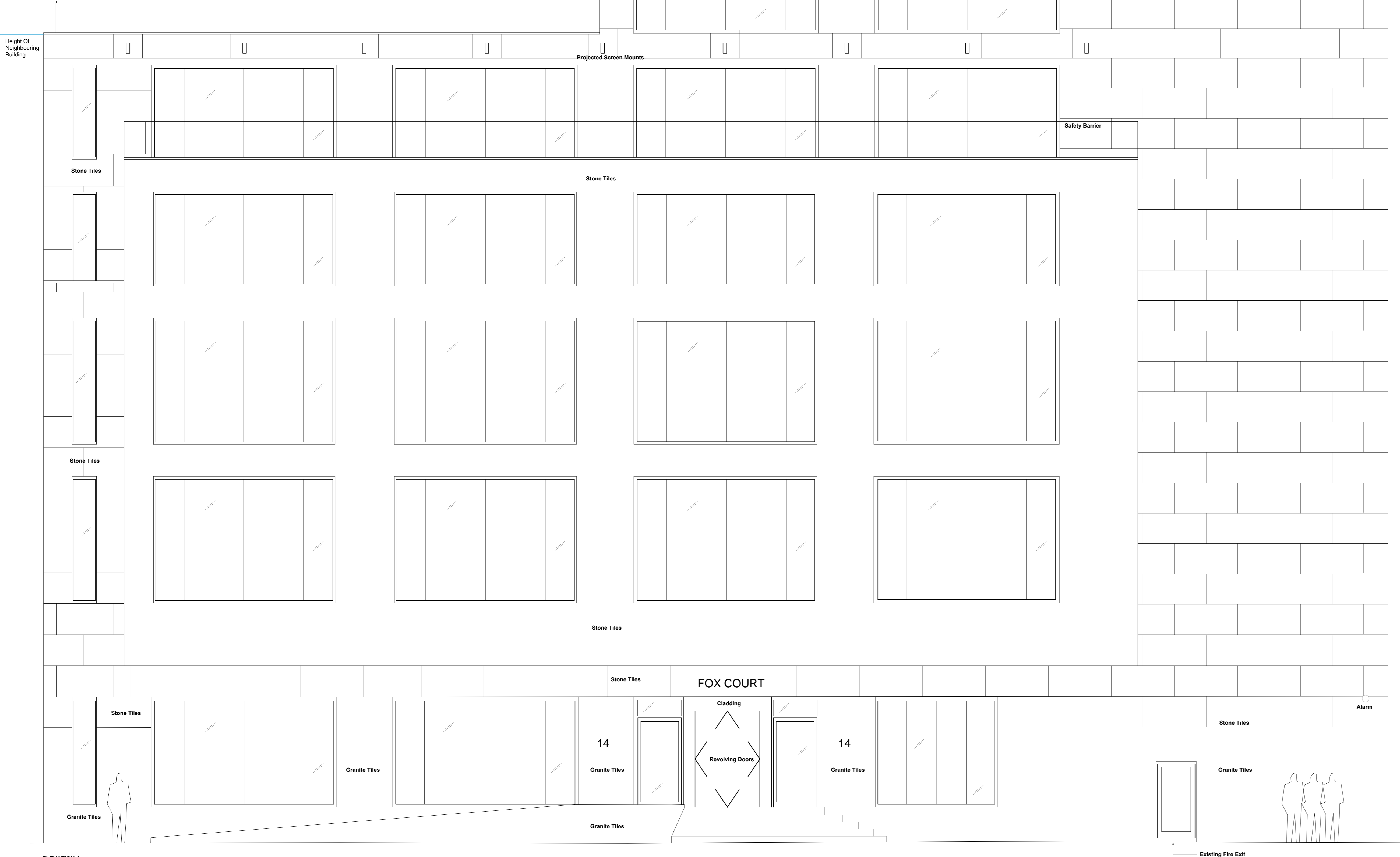

ELEVATION A
SCALE 1:50



EXISTING PHOTOS
FOX COURT ENTRANCE, GRAYS INN ROAD

- Drawing first produced HL 05.01.16

Rev	Descriptive amendments	Drawn by	Date
	Pre-design - Construction - As Built		
PRE-DESIGN			

Client

WeWork

Client Contact

Site Address
FOX COURT
Grays Inn Road
London

Drawing Title

EXISTING - External Elevations for Branding

Account Manager

Rob Gregory

Designer/Project Manager

Claire Elliott

Scale

1:50 @ A0

Contract Number

1002

Building

01

Floor

0G

Detail

DT17.1

Revision

-

ltb. Laser House
132-140 Goswell Road
London EC1V 7DY
T: +44 (0)20 7553 9500
F: +44 (0)20 7553 9501

NOTES: This drawing is the exclusive Copyright of ltb and may not be copied or handed to any Third parties without prior consent. All drawings and proposals are subject to approvals by statutory authorities.