

33-35 Woburn Place

PROPOSED FRONT ELEVATION

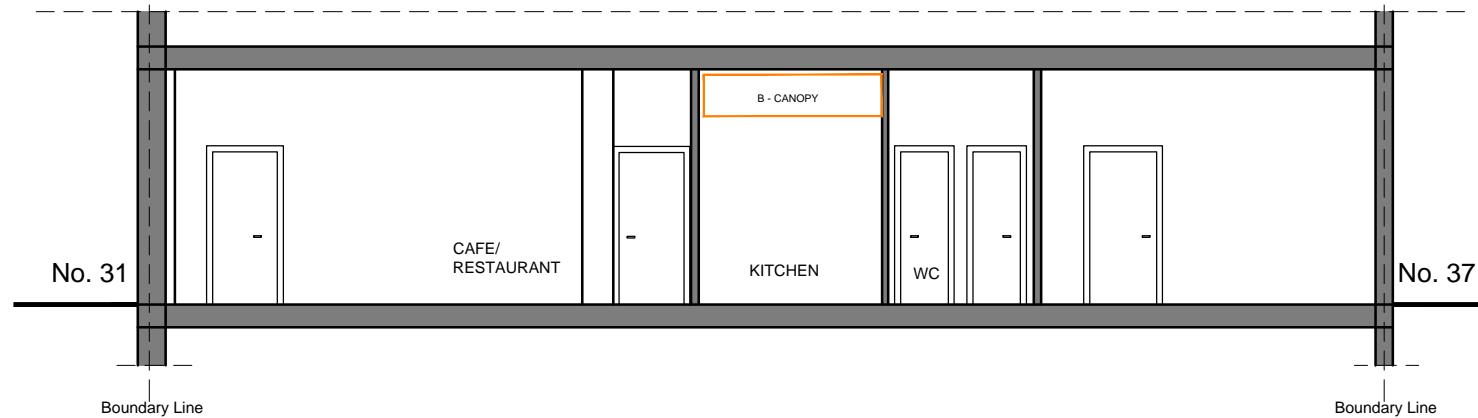

PROPOSED SECTION

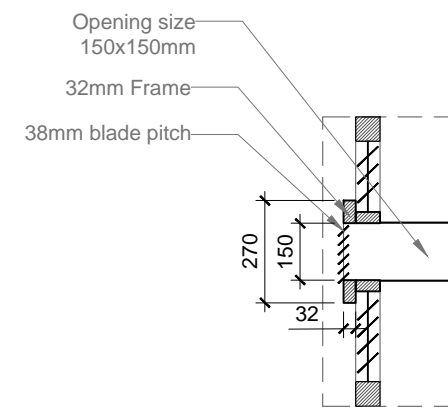
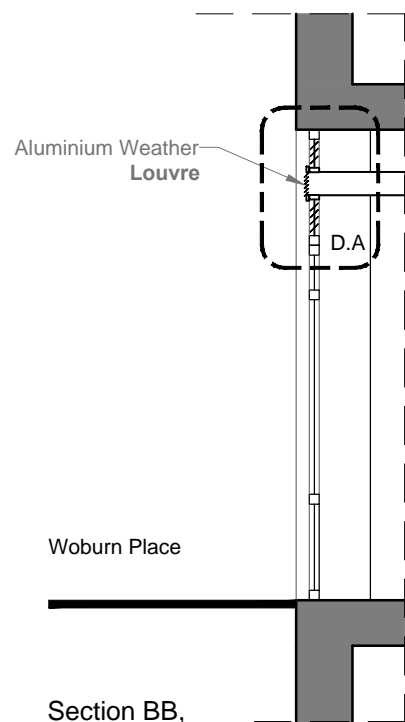

**Detail A**, Scale 1:20 - Aluminium Weather Louvre  
Constructed from extruded aluminum sections, frame 3.0mm thick, blades 2.0mm thick. Fitted as standard with rear galvanized steel bird mesh secured with pop rivets

- Notes
- 1- This drawing is not for construction
  - 2- All Dimension are in millimeters
  - 3- Dimensions are not to be scaled directly from drawings
  - 4- All dimensions are to be checked on site and the Architect is to be inform of any discrepancies before construction commences
  - 5- All references to drawings refer to current revision of that drawing
  - 6- The Copyright of this drawing belongs to Archend Ltd.

**EXTRACTION UNIT LEGEND**

- A. FLAT GRILL
- B. CANOPY
- C. GREASE FILTERS
- D. COARSE PRE-FILTER
- E. ESP3000E ELECTROSTATIC PRECIPITATOR
- F. O.N. 100 ODOUR NEUTRALISER
- G. ACTIVATED CARBON FILTERS
- H. FAN/MOTOR UNIT Helios GBW500/4 CENTRIFUGAL
- I. LAGGING
- J. ANTI VIBRATION MOUNTING
- K. ALUMINIUM WEATHER LOUVRE
- L. RAW FOOD PREPARATION DESK
- M. HAND WASH BASIN
- N. EQUIPMENT WASH SINKS

- Existing Wall
- Wall/partition to be removed
- Proposed wall/partition

Client: Mr Seref Aygunoglu

Address: 33-35 Woburn Place  
WC1H 0JR

Proposed Plans

SCALE: 1/100,50;20@A3 REF. NO : 0492-15  
DRG. NO : A102

DATE: 08/2015 DRG BY: JF

Business Training Line (UK) Ltd.

Food Safety & Health and Safety & Licensing Training and Consultancy  
Registered Centre of the RspH&Biiab&Habc

Contact:  
Mobile: 07813 101092 / 07772 594087  
Tel/Fax: 01992 628191  
E-Mail: [btline@btline.co.uk](mailto:btline@btline.co.uk)