



Replacement dormer window to existing upper floor

Reinstatement of brick butterfly parapet wall using reclaimed London stock brick to match existing brickwork

Existing casement window replaced with painted timber French doors

1100mm frameless glass balustrade forming terrace over flat roof.

Existing asphalt roof replaced. Walk on flush rooflight (2000mm width x 1500mm length) inserted

Alteration of existing French doors and sidelights and kitchen window to metal 'Crittall Windows' style French doors

Proposed Front Elevation Unaltered

Rear Elevation Showing Proposed Replacement Dormer Window and Alterations to Lower Ground Floor Fenestration



EMMA KIRBY
INTERIORS

THE COACH HOUSE STUDIO
HOME FARM
GRAFTON
OX18 2RY

Tel: 01367 810575
Mob 07714 660868

michael@ekinteriors.co.uk
www.emmakirbydesign.co.uk

VAT: 927 8900 87

PROPOSED ALTERATIONS
TO 10 EGBERT STREET
LONDON NW1

DETAIL:
PROPOSED ELEVATIONS

CLIENT:
MR & MRS HODGES

DATE OF DRAWING:
20 January 2015

DRAWING NUMBER
10EGBERTSTREETPROPEXT1 REVI

SCALE
1:100@ A3

This drawing is copyright. Contractors must check all dimensions on site. Only figured dimensions are to be worked from.

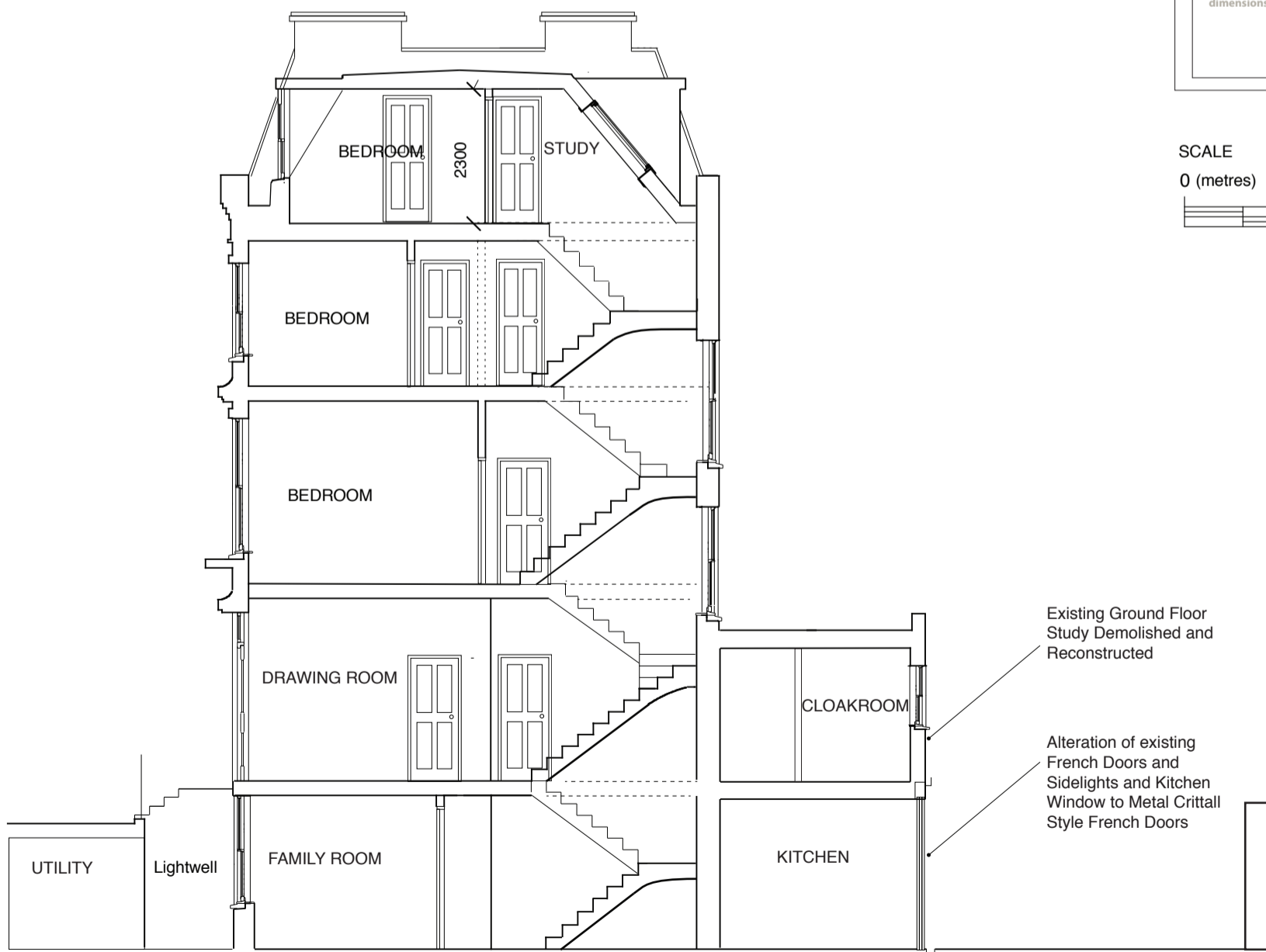

Existing Ground Floor Study Demolished and Reconstructed

Alteration of existing French Doors and Sidelights and Kitchen Window to Metal Crittall Style French Doors

Section Through Stairwell