

| version | date | author | version notes |
|---------|----------|--------|--|
| P1 | As dwg | As dwg | Initial issue |
| P5 | 05.01.16 | SH | Stair material alteration following client comment |

FOR PLANNING APPLICATION PURPOSES ONLY

This drawing has been produced for Tessa Clarke, for the project/site named as 81, Guilford Street, and is submitted as part of a planning application relating to this site name only and is not intended for use by any other person or organisation or for any other purpose.

© Orbit Architects

07/14

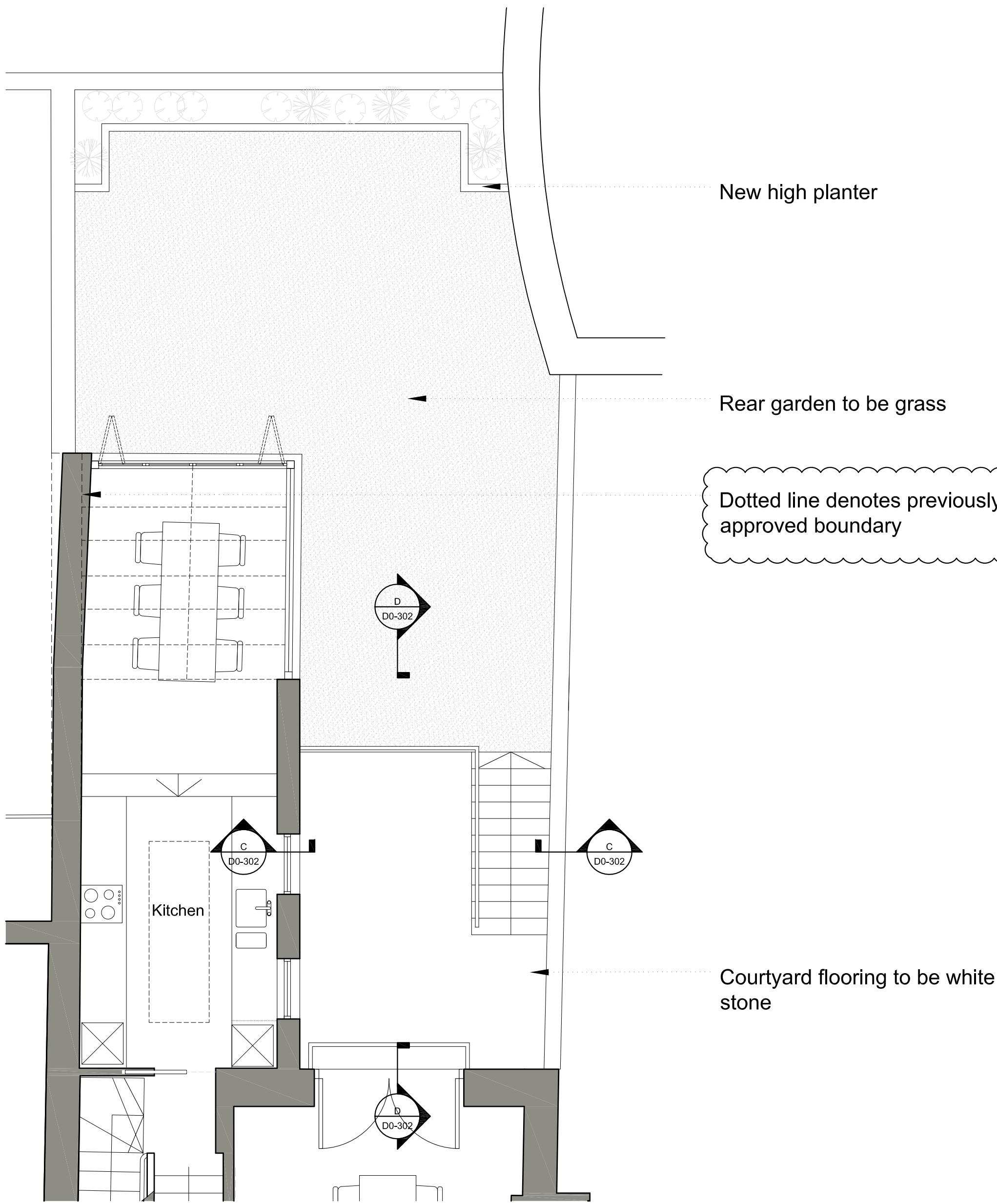

01 Courtyard Garden Plan
Scale 1:50

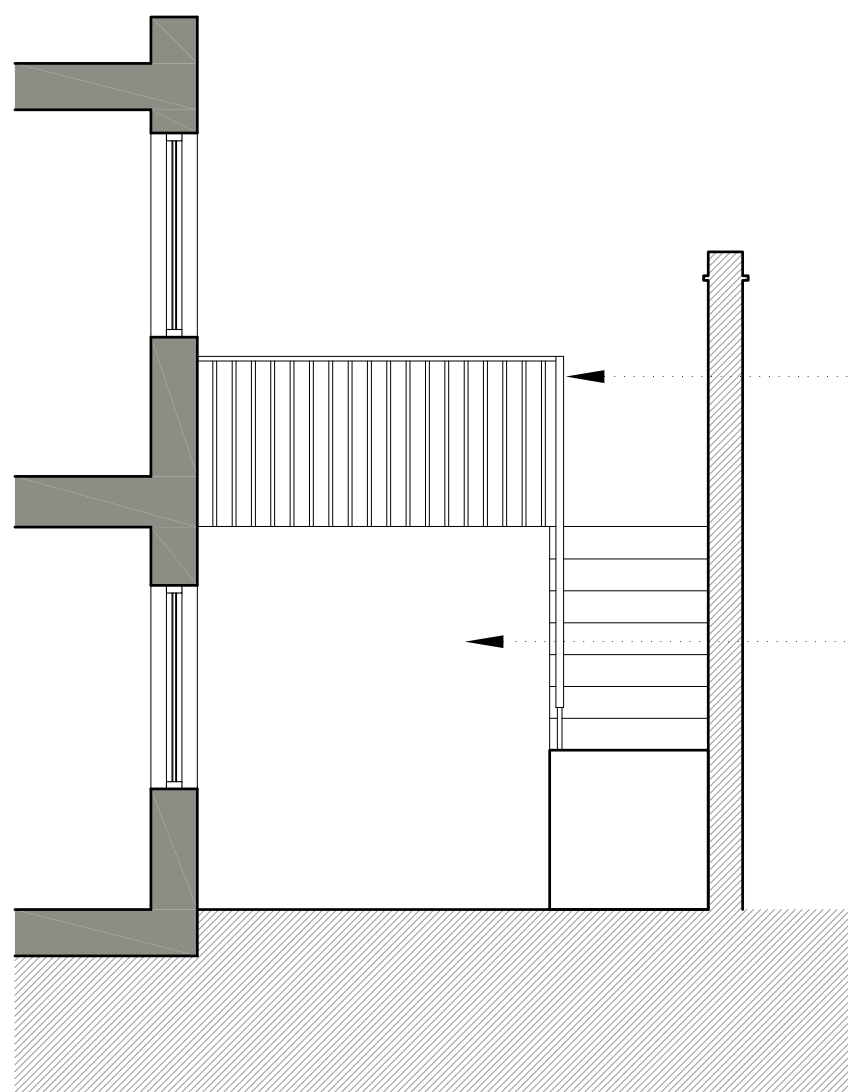

02 Section CC

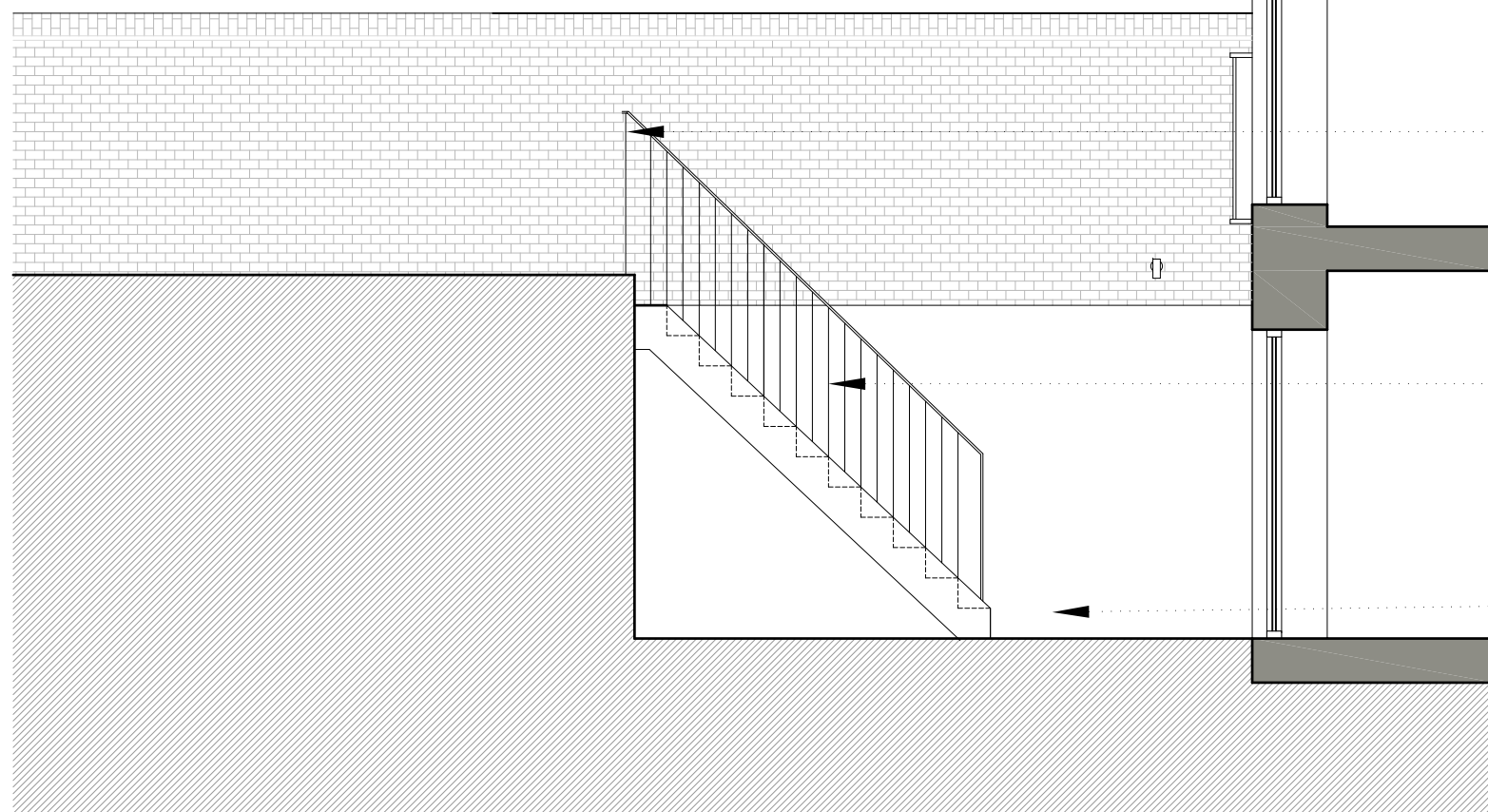

03 Section DD

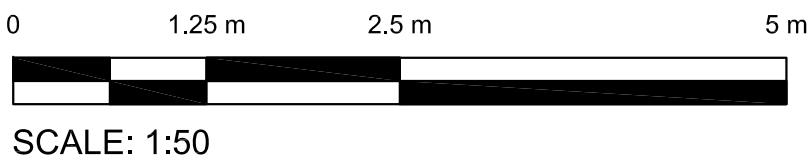

PLANNING

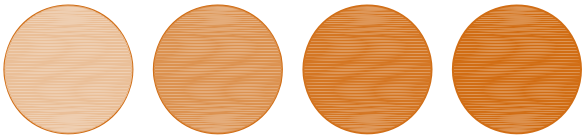

Orbit Architects

project 81 Guilford Street, WC1N

title Proposed Courtyard/Garden Plans & Sections

scale 1:50@ A1 date 29.07.14 author SH job no. dwg no. ver.

1106-D0-302

P5

DO NOT SCALE FROM THIS DRAWING: Verify all dimensions on site

© Orbit Architects 83 Blackfriars Road, London SE1 8HA t. 020 7593 3380 w. www.orbitarchitects.com e. info@orbitarchitects.com