

SCALE 1:1250

LONDON BOROUGH OF CAMDEN  
 TOWN AND COUNTRY PLANNING ACTS  
 31 JUL 1986  
 APPROVED  
 PLANS ~~NOT APPROVED~~  
 ON BEHALF OF THE COUNCIL  
 HB 8670105

8 PRINCE ALBERT ROAD  
 LONDON N.W.1  
 FOR HILLSDOWN HOLDINGS LTD

LANDSCAPE & SITE PLAN

CARDEN & GODFREY ARCHITECTS  
 81 BLACKFRIARS ROAD LONDON SE1 8HA Telephone: 01-928 3360

Scale	Date	Drawn	No.	Rev.
1:100	24/3/86		332/8/7	
1:1250				

NOTES

----- PARTITIONS ETC TO BE REMOVED

////// NEW WORK

ALL MOULDINGS ETC TO BE TAKEN FROM THOSE IN NO 6 PRINCE ALBERT ROAD

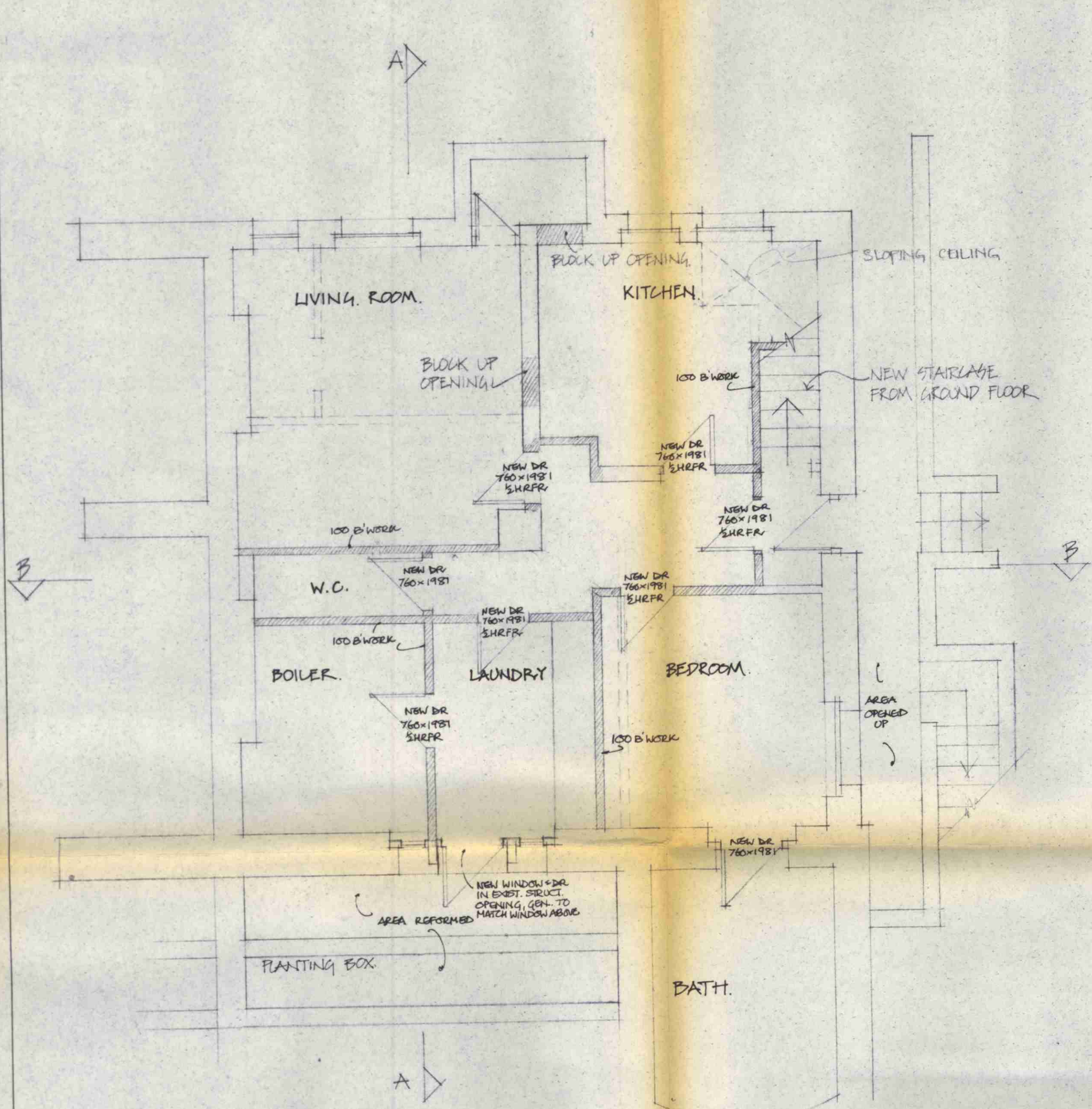

BASEMENT.

ALL DOORS TO BE 4 PANEL MOULDED  
SKIRTING 200x25 TORUS MOULDED  
ARCHITRAVES 60x25

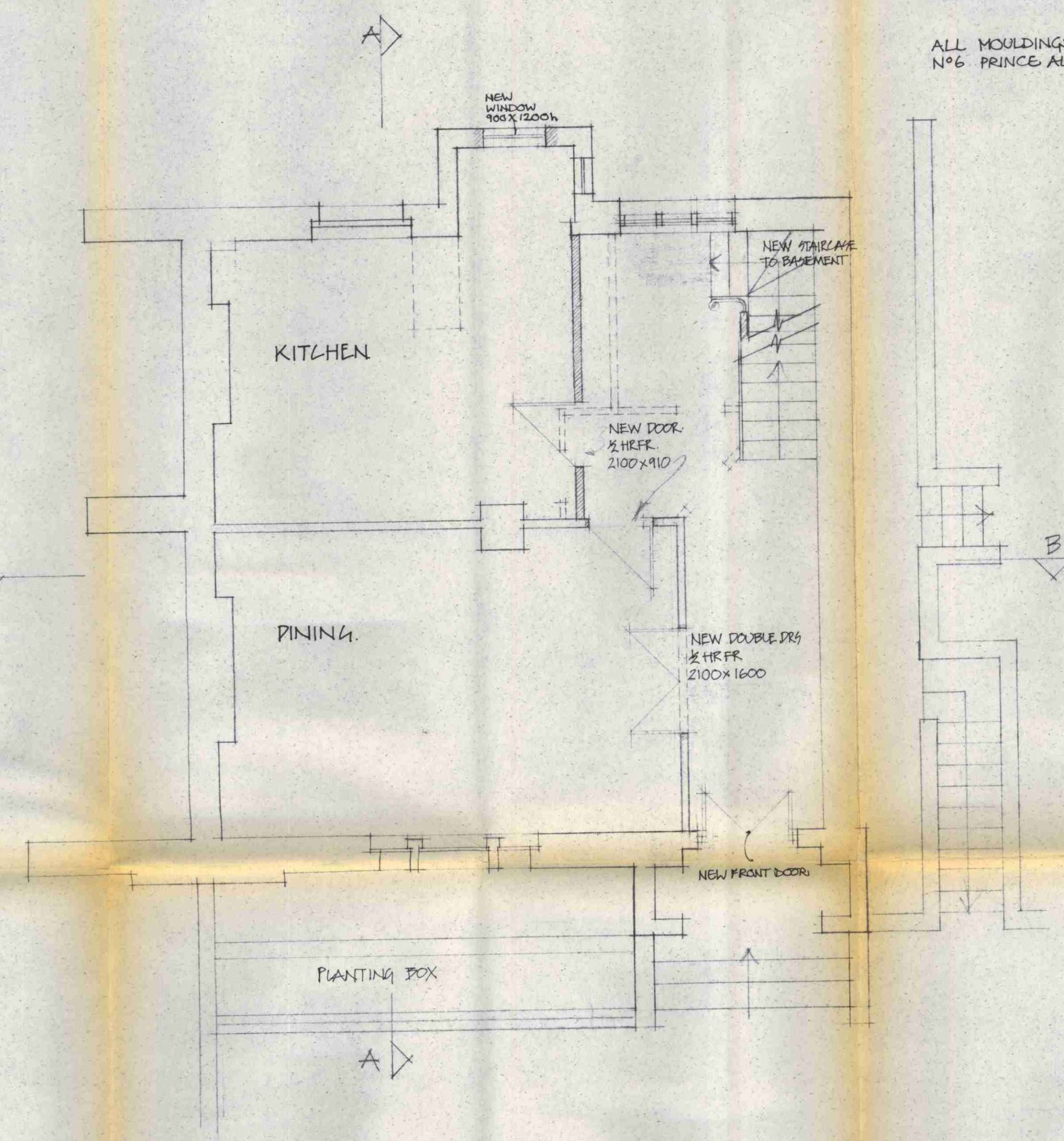

GROUND FLOOR.

ALL DOORS TO BE 4 PANEL MOULDED  
ARCHITRAVES 150x44  
HALL SKIRTING 200x25 TORUS  
ROOM SKIRTING 350x35 MOULDED  
NEW CORNICE TO DINING ROOM AND HALL  
1242 STYUS FIREPLACE TO DINING ROOM

HB 8670105

A 24-3-84 REVISIONS TO BASEMENT

8 PRINCE ALBERT RD  
LONDON NW1  
FOR HILLSDOWN HOLDING LTD

BASEMENT + GROUND FLOOR ALTERATIONS

CARDEN & GODFREY ARCHITECTS  
81 BLACKFRIARS ROAD LONDON SE1 8HA Telephone: 01-928 3360

Scale	Date	Drawn	No.	Rev.
1:50	22.1.85		332/8/4	A

----- CENTRE LINE OF BEAM  
 \_\_\_\_\_ SURVIVING SKIRTING  
 POORS INDICATED ARE ORIGINAL

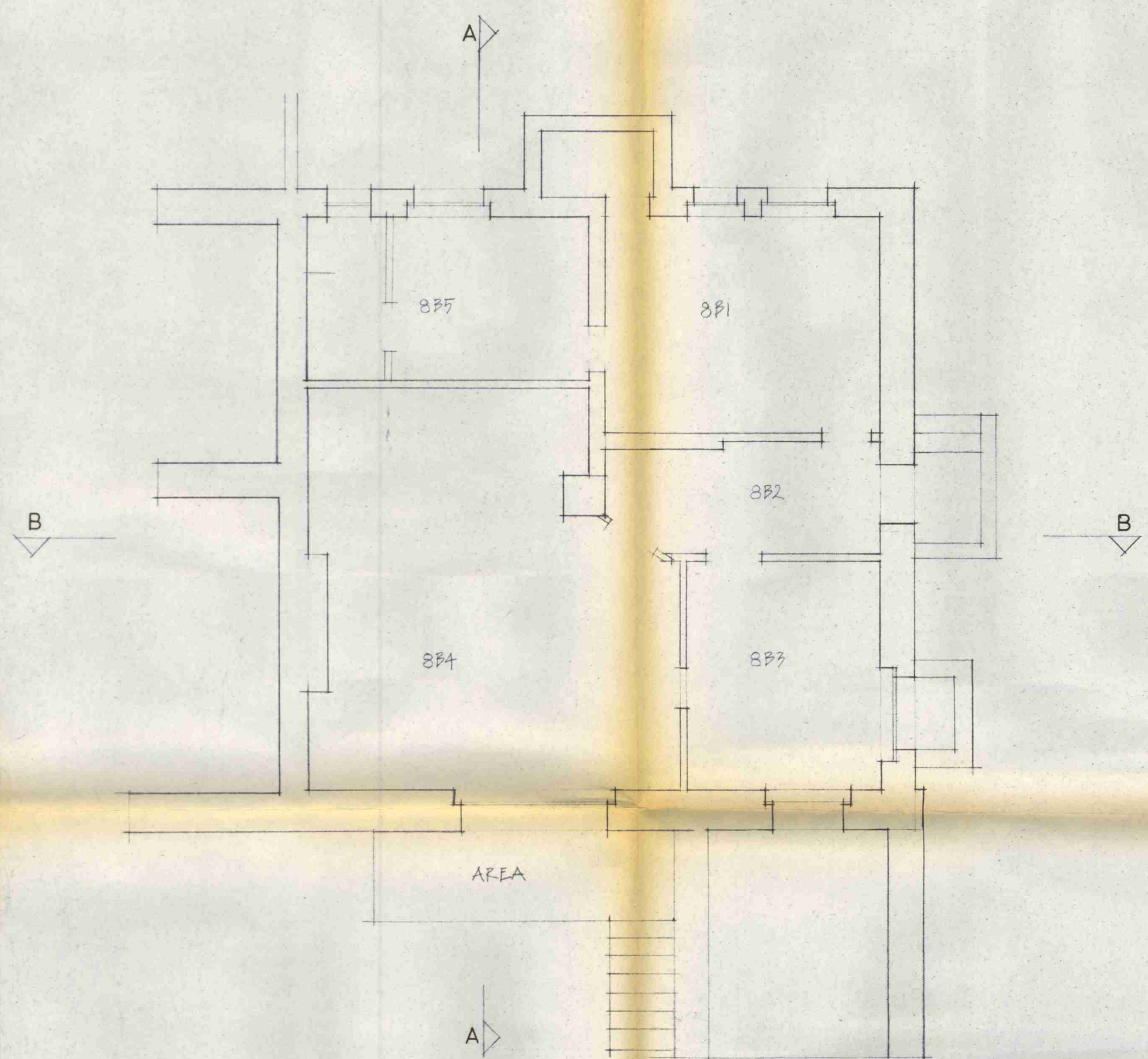

BASEMENT

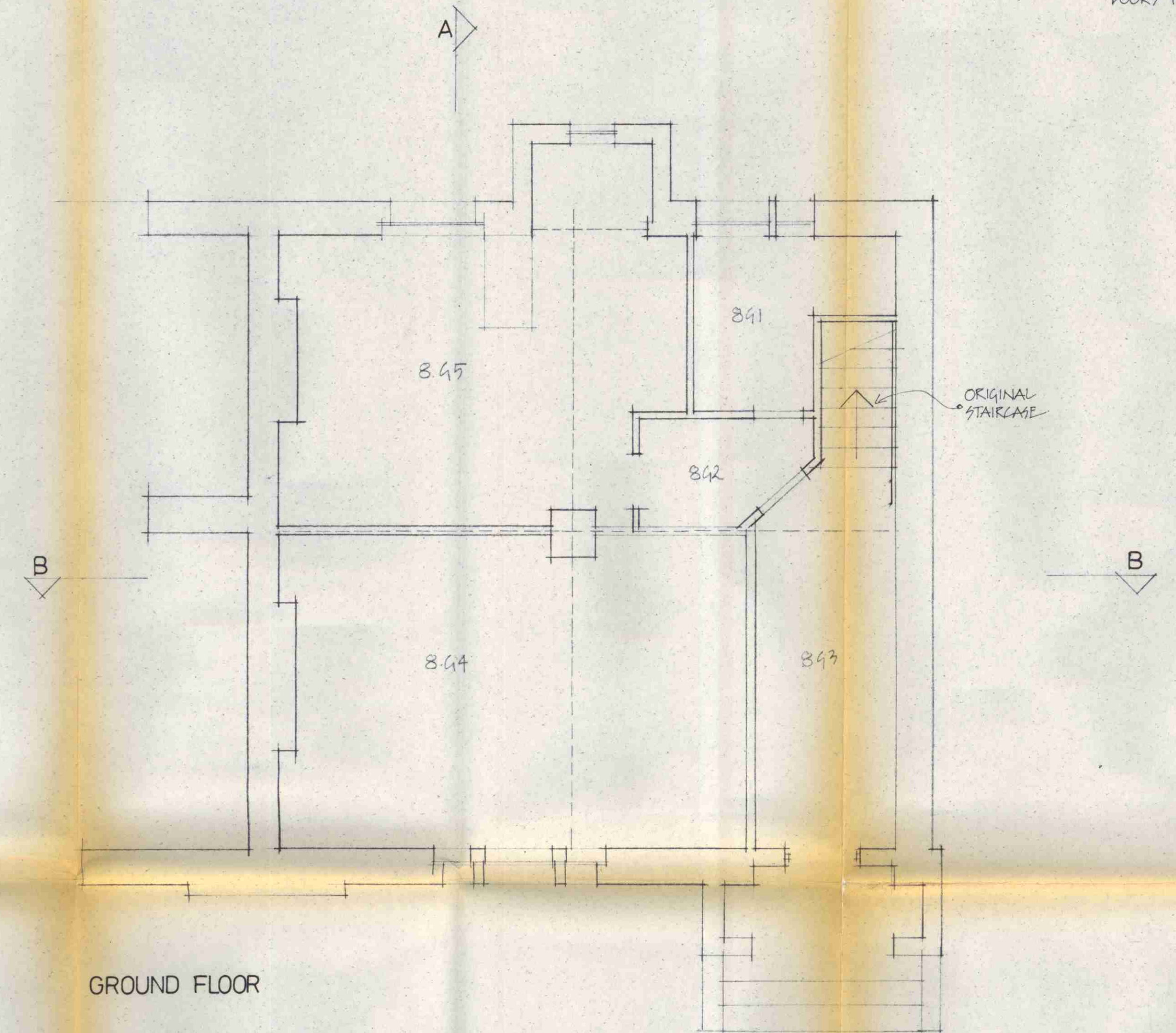

GROUND FLOOR

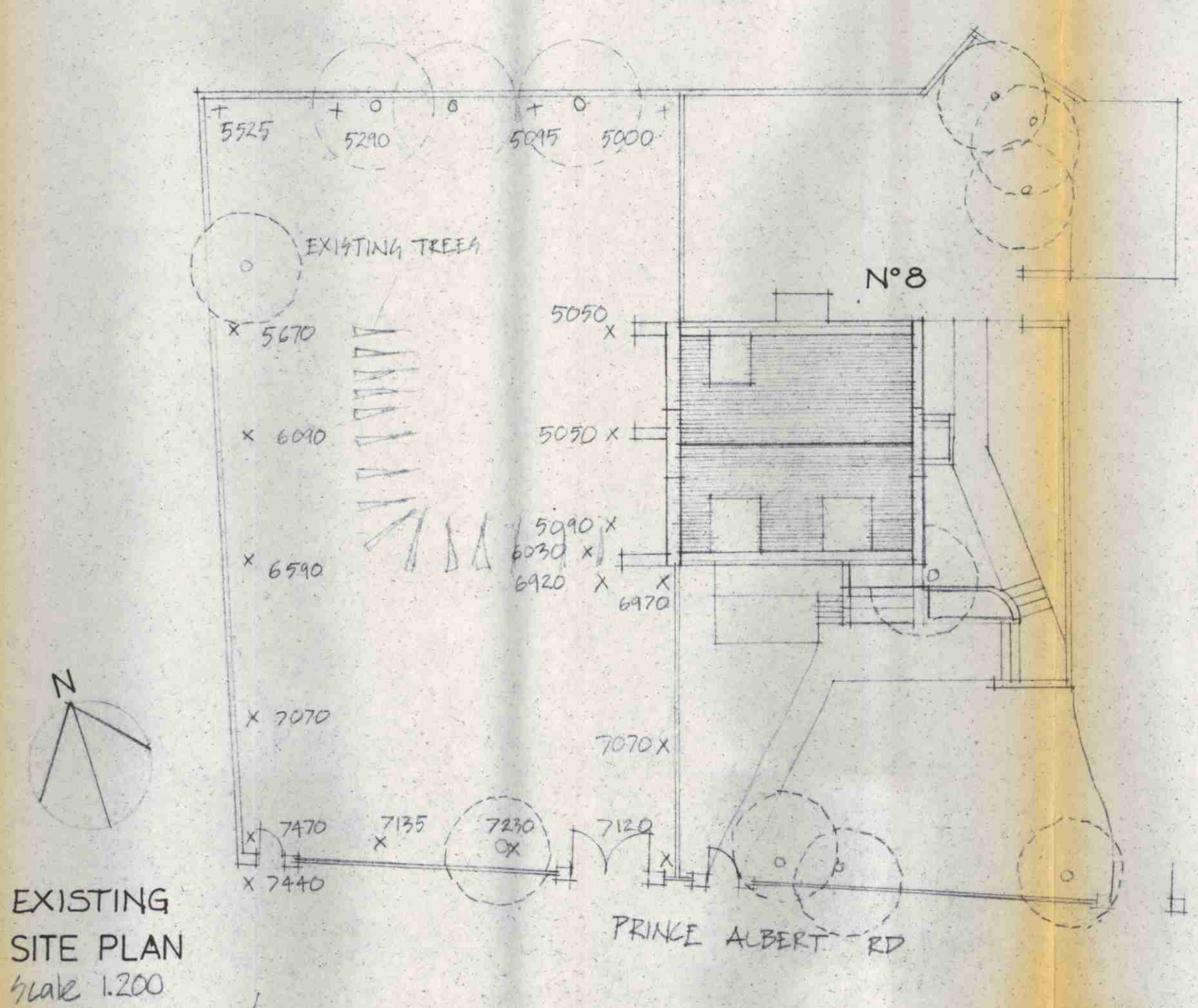

EXISTING SITE PLAN  
 SCALE 1:200

HB 8670105

8, PRINCE ALBERT RD  
 LONDON NW1  
 FOR HILLSDOWN HOLDING

BASEMENT, GROUND FLOOR AND  
 SITE PLAN SURVEY.

CARDEN GODFREY  
 ARCHITECTS  
 81 BLACKFRIARS ROAD, LONDON SE 1 8HA  
 TELEPHONE 01-928 3360

Scale	Date	Drawn	No	Rev
1:50	13.11.64	MW	332/8/1	
1:200				

— SURVIVING SKIRTING  
DOORS INDICATED ARE ORIGINAL.

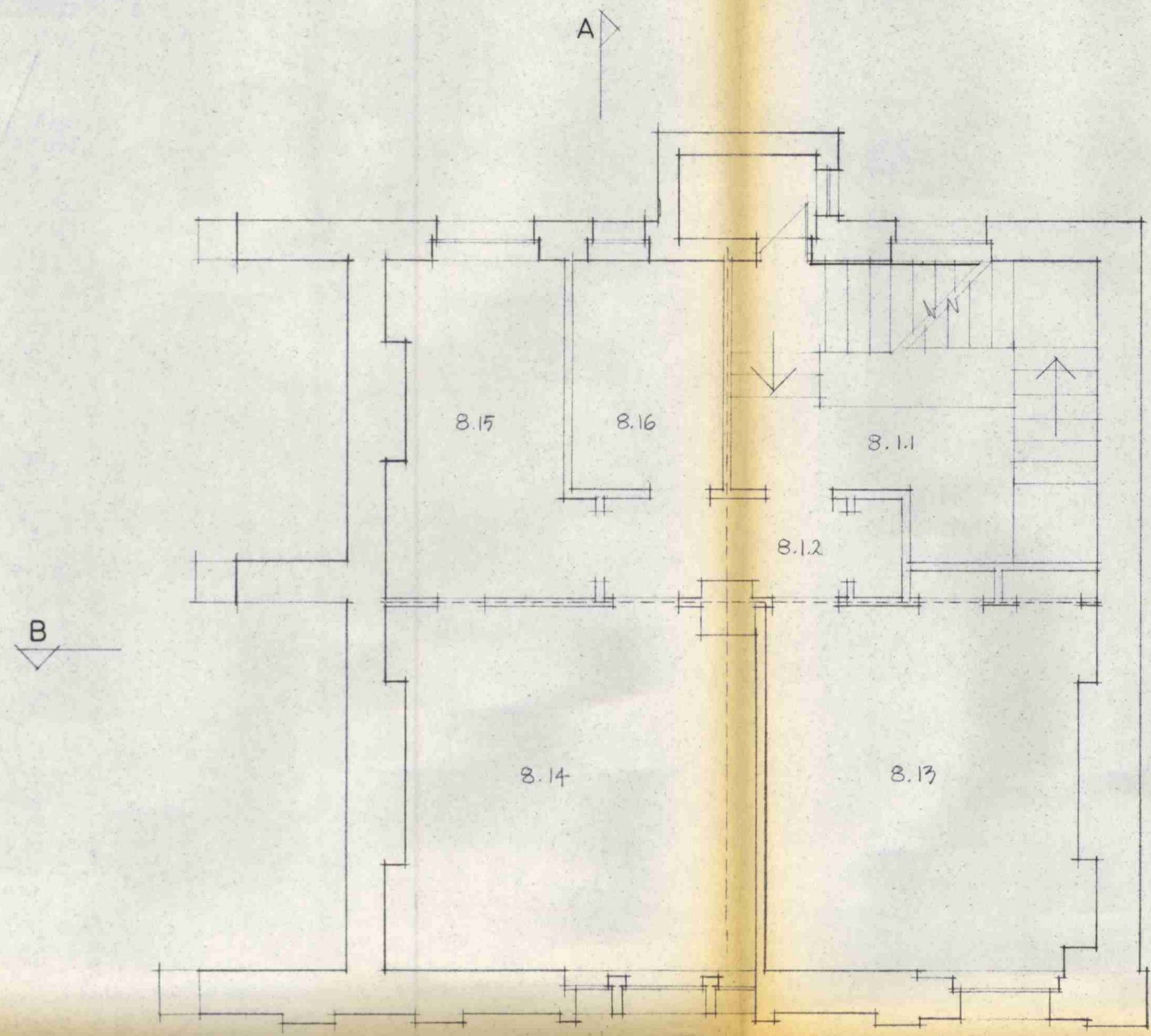

FIRST FLOOR

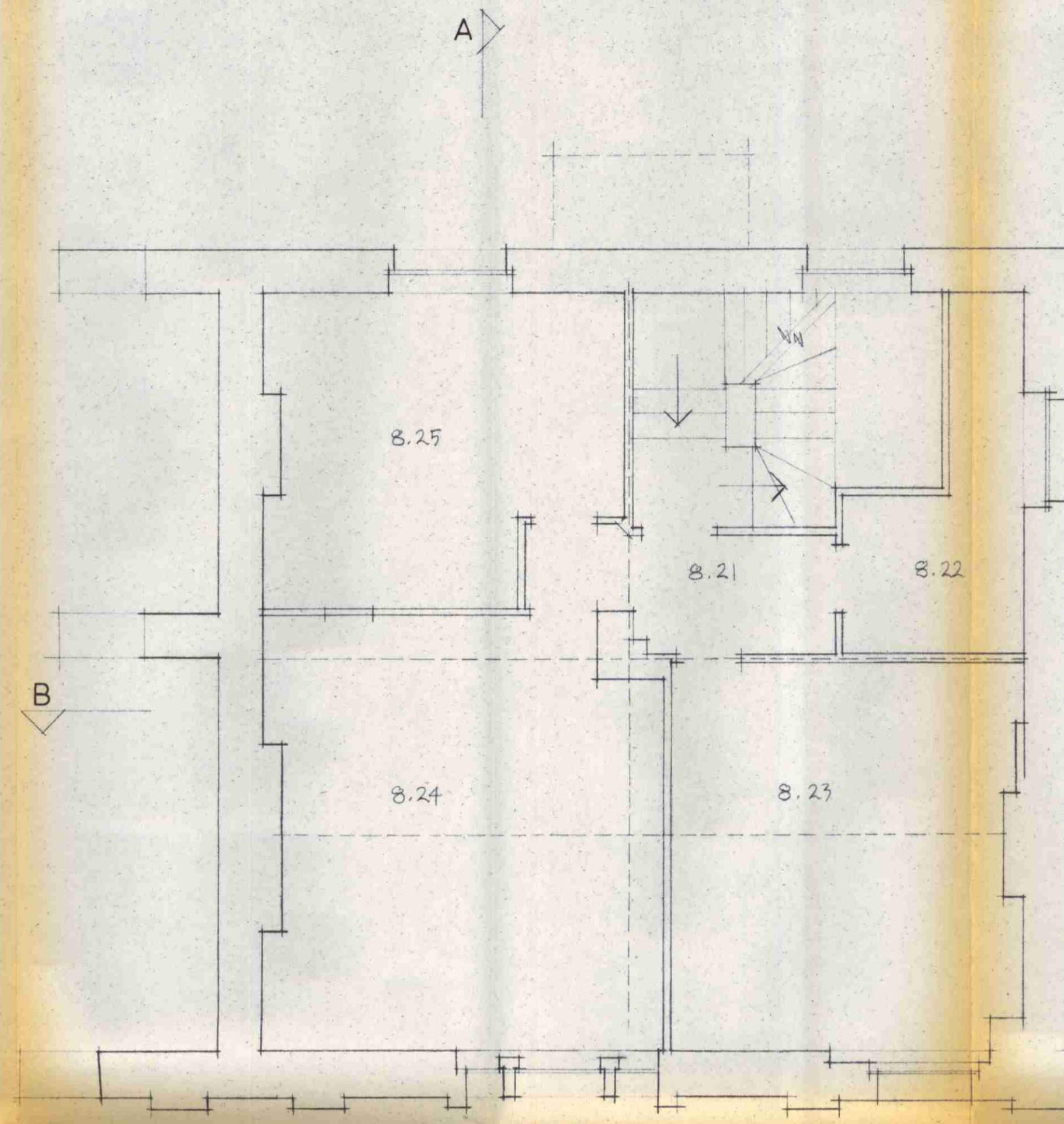

SECOND FLOOR

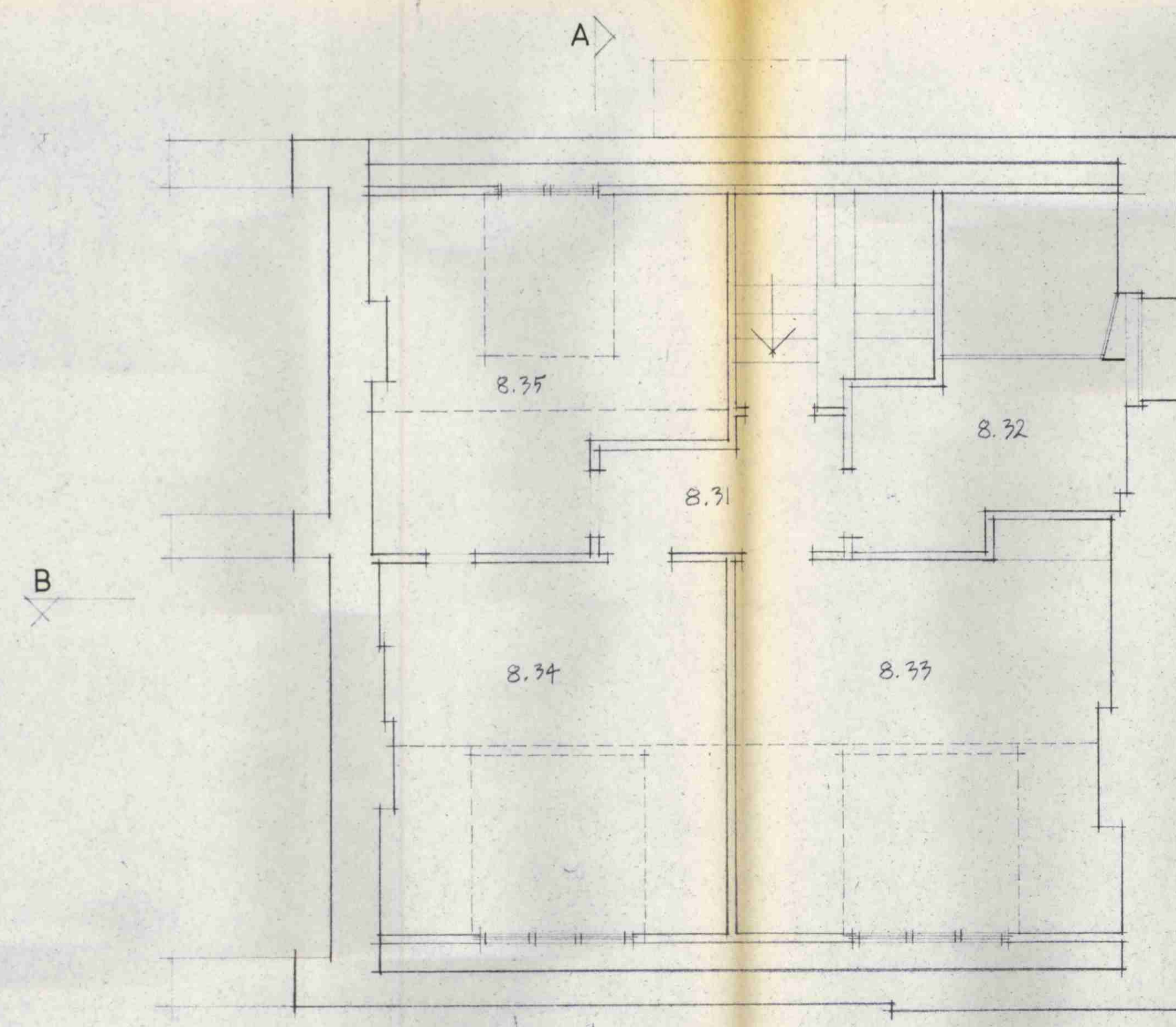

THIRD FLOOR

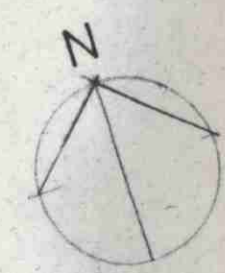

HB 8670105

8 PRINCE ALBERT RD  
LONDON NW1  
FOR HILLSDOWN HOLDINGS LTD  
SURVEY 1ST, 2ND + 3RD FLOORS

CARDEN GODFREY  
ARCHITECTS  
81 BLACKFRIARS ROAD, LONDON SE1 8HA

TELEPHONE 01-928 3360

Scale	Date	Drawn	No	Rev
1:50	13.11.84	M.W	332/8/2	

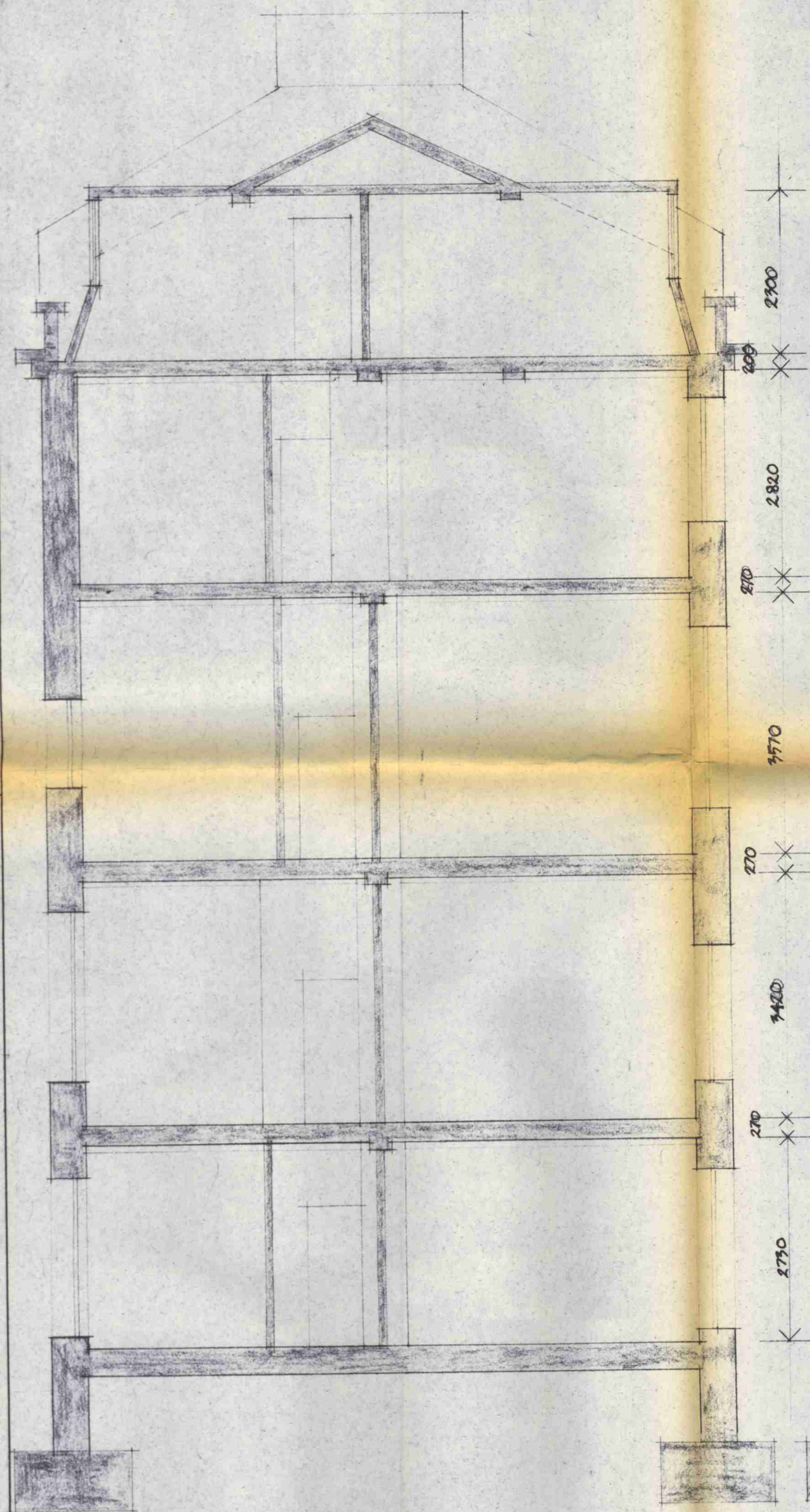

SECTION A-A

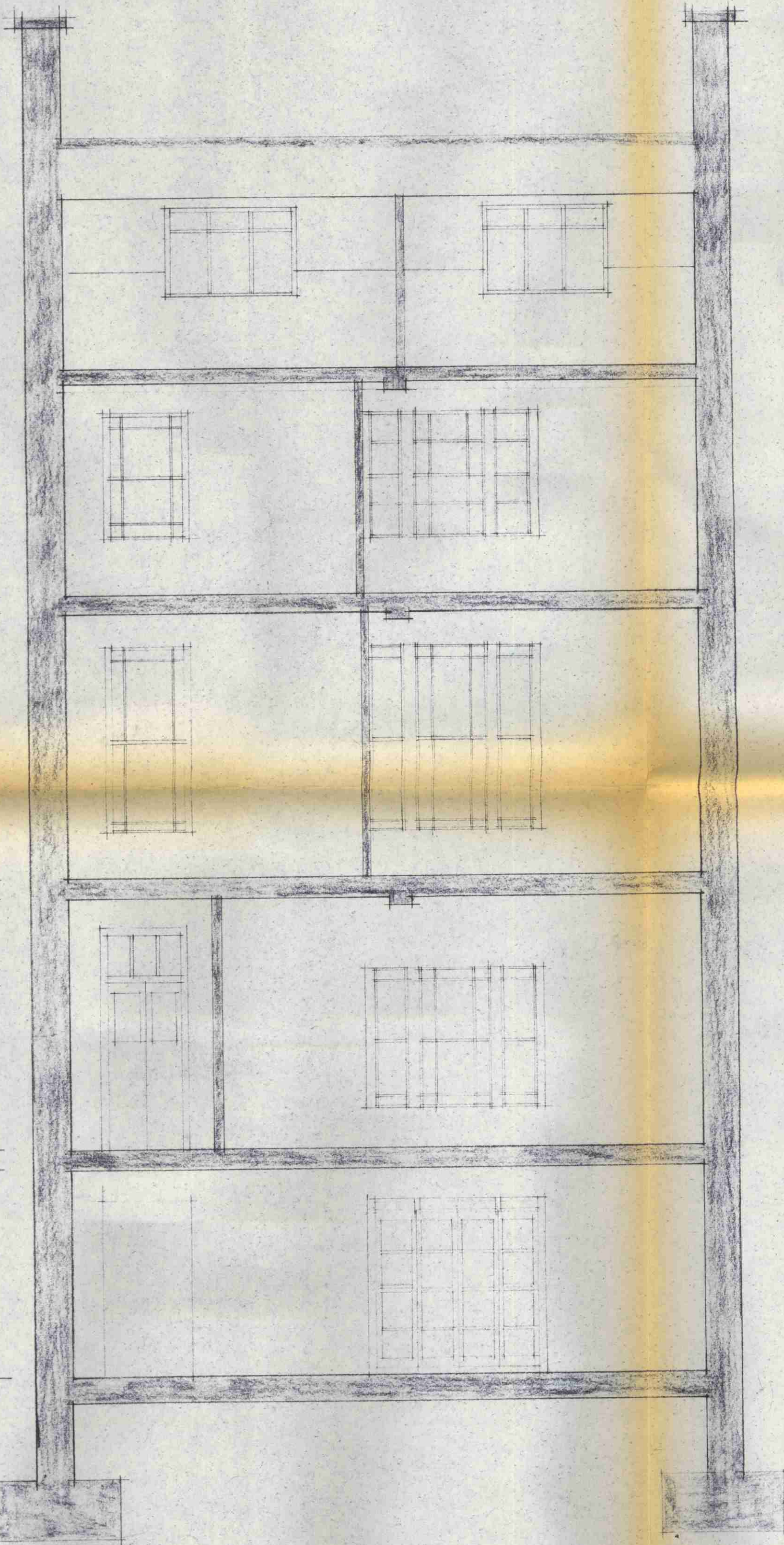

SECTION B-B



SOUTH ELEVATION

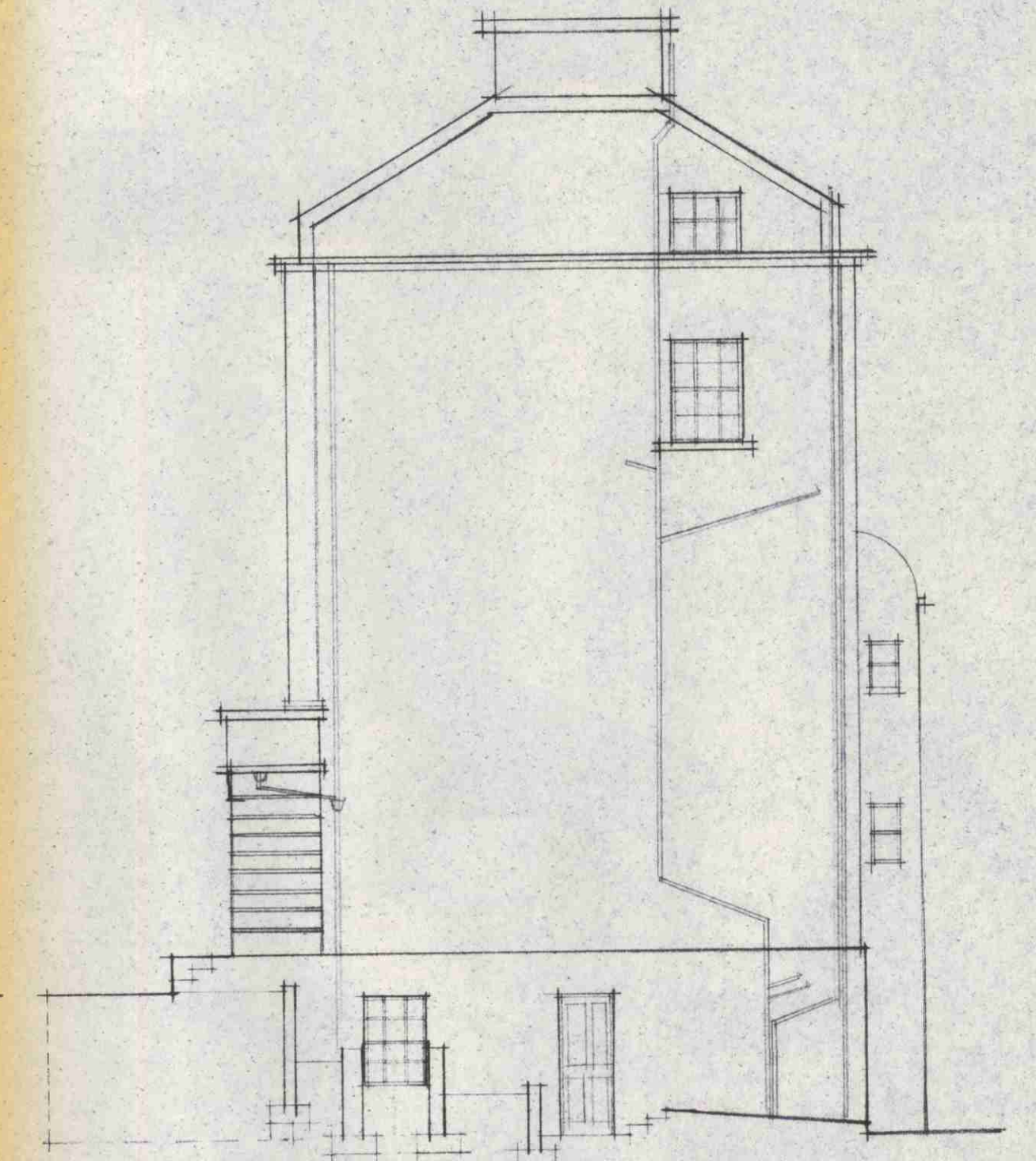

EAST ELEVATION

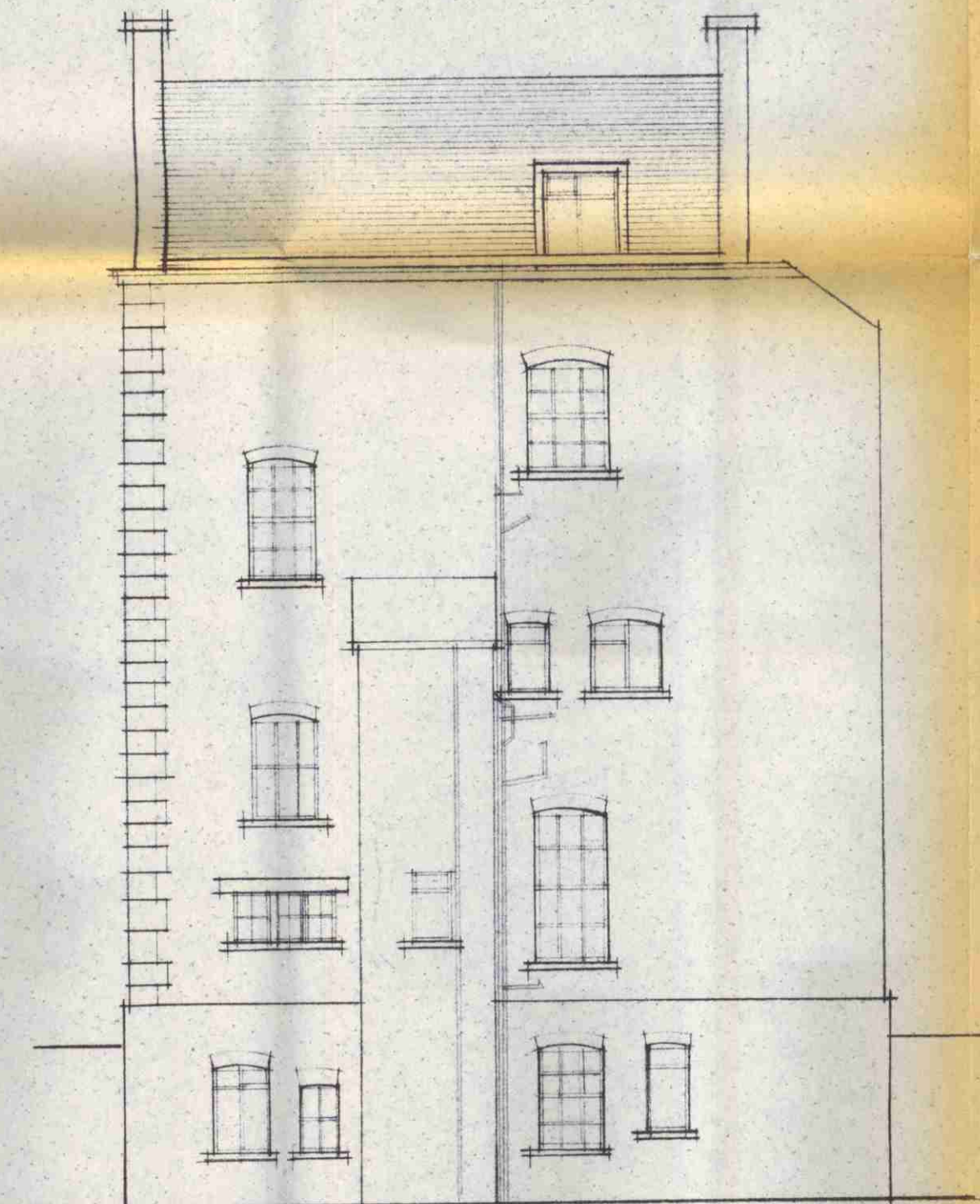

NORTH ELEVATION

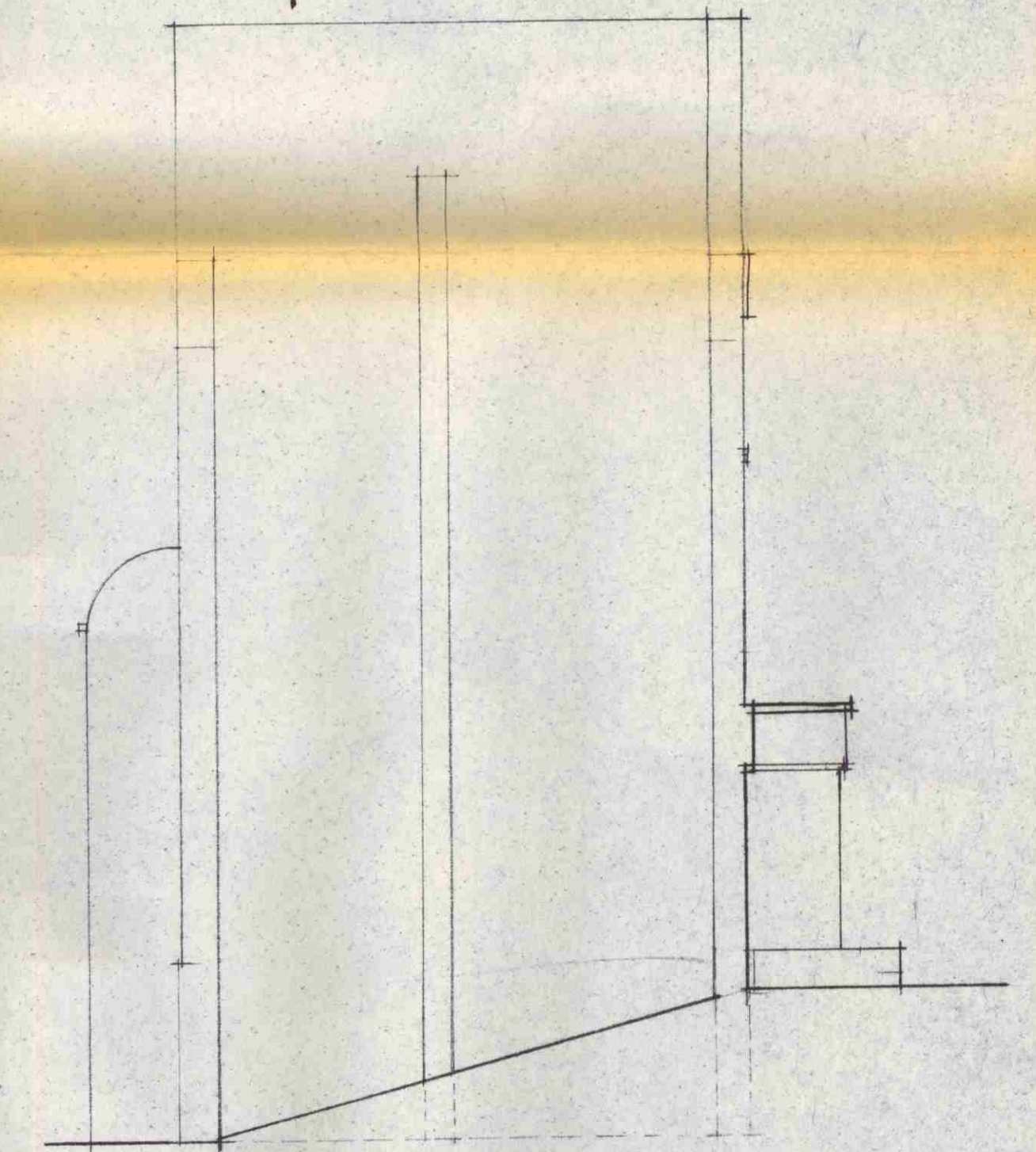

WEST ELEVATION

HB 8670105

8 PRINCE ALBERT RD  
LONDON NW1  
FOR HILLSDOWN HOLDINGS LTD

SURVEY SECTIONS AND ELEVATIONS

CARDEN GODFREY MACFADYEN & STURGIS  
ARCHITECTS Telephone: 01-583 1033  
36/38 WHITEFRIARS STREET LONDON EC4Y 8AQ

Scale	Date	Drawn	No	Rev
SECTIONS 1:50	13.11.64	M.W	332/8/3	
ELEVATIONS 1:100				