



Key for Existing/Proposed Walls

-  Existing Internal & External Wall
-  Proposed Internal & External Walls

Existing rooflight location; to stay in same place;
to be replaced with new frame and glazing

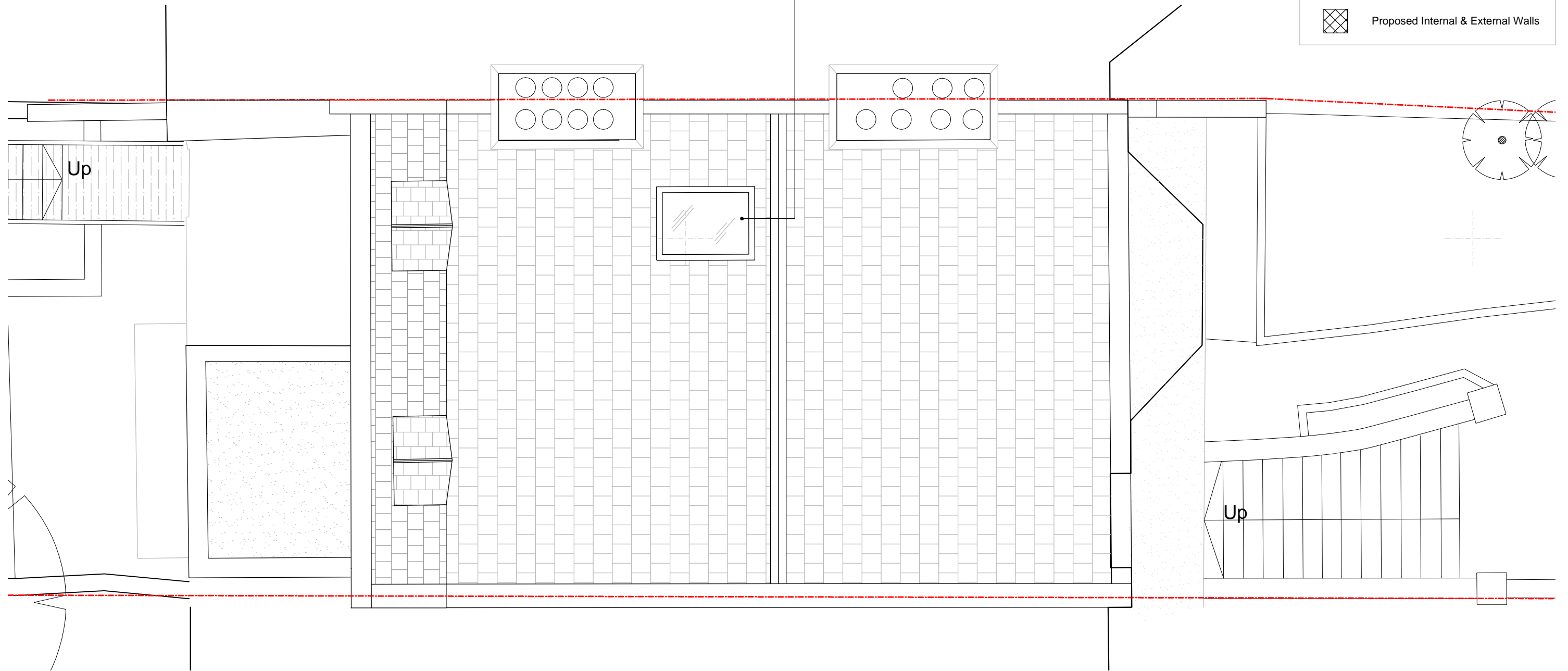

PLN ROOF PLAN AS PROPOSED
20-205 47 UPPER PARK ROAD SCALE 1:50

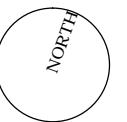

a: 8 Harmond Mews - Harmond Grove - London - NW1 8DH
t: 020 7267 8332
w: f3architects.co.uk
e: info@f3architects.co.uk

revisions
P2 - 13.01.2016
Amendment made to rear elevation; removal of bay window
add on at higher level; removal of infill at 1FL.

Except for Planning purposes, figured dimensions only are to be taken from this drawing.
All dimensions are in millimeters unless otherwise stated.
All dimensions shall be checked on site prior to works commencing.
Any discrepancies shall be reported to the Architect.
© Copyright F3 Architecture + Design. All rights reserved.

drawing ROOF PLAN - PROPOSED	checked by DB	scale @ A3 1:50
status PLANNING	date drawn 03.09.2015	revision P2
project reference 150323 - UPR	drawing number 20-205	