

Notes:

1. This drawing is for the purpose of Planning Application only. It is not to be used for construction.
2. Copyright of this drawing is the property of Francis Hur Architecture Ltd (FHA) and may not be reproduced without their permission.
3. Written dimensions to be used in preference to scaled dimensions at all times. Dimensions marked with +/- are indicatively approximate only. All dimensions and levels to be verified on site and any discrepancies to be reported to FHA.
4. Drawings are based on the assumption that adequate load bearing capacity stratum will be encountered at the depths indicated. If this is found not to be the case, the depths must be increased to the satisfaction of the building inspector and building regulation requirements.

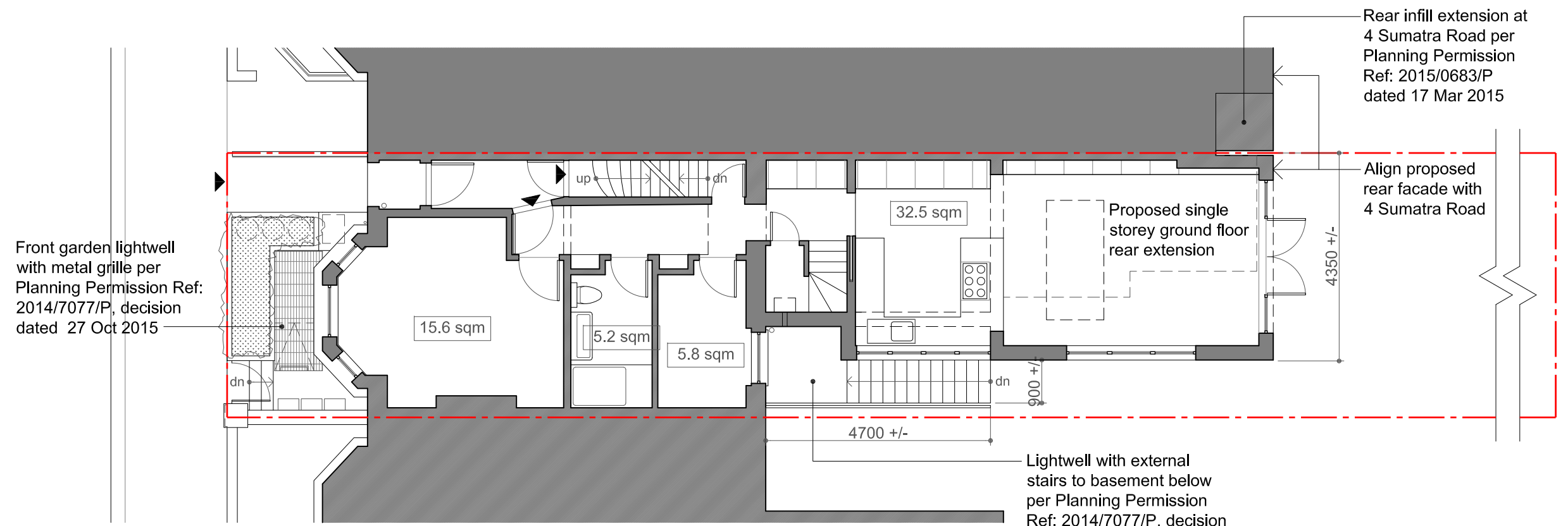

2 Ground Floor Plan - Proposed
Scale 1:100 5m

Proposed Ground Floor GIA: 75.0 sqm
Proposed Ground Floor GEA: 93.3 sqm

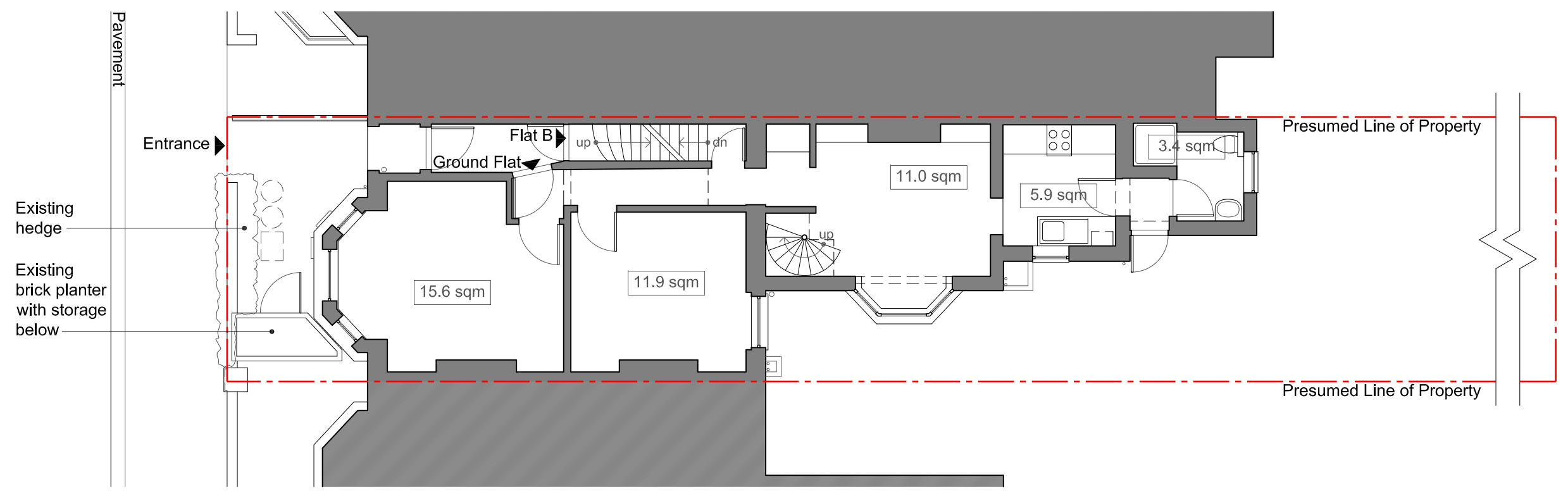

1 Ground Floor Plan - Existing
Scale 1:100 5m

Existing Ground Floor GIA: 63.6 sqm
Existing Ground Floor GEA: 82.3 sqm

1 23 Dec 15 Revised side windows

Rev:	Date:	Description:
1	23 Dec 15	Revised side windows

Status:
Planning Application

Project Address:
**Ground Floor Flat
6 Sumatra Road
London, NW6 1PU**

Drawing Title:
**Ground Floor Plan -
Existing / Proposed**

Project no:	Drawn by:	Date:
1413	FH	11 Nov 2015

Page size:	Page no:	Drawing no.
A3	3 of 9	A-101