

Copyright: All rights reserved. This drawing must not be reproduced without permission.  
 Only the original drawing should be relied upon. Contractors, sub-contractors and suppliers must verify all dimensions on site before commencing any work or making any shop drawings.  
 All shop drawings to be submitted to the architect / interior designer for comment prior to fabrication.  
 This drawing is to be read in conjunction with the architect's / interior designer's specification, bills of quantities / schedules, structural, mechanical & electrical drawings and all discrepancies are to be reported to the architect / interior designer.  
 Do not scale from this drawing. Dimensions are in millimetres unless otherwise stated.

**NOTES**

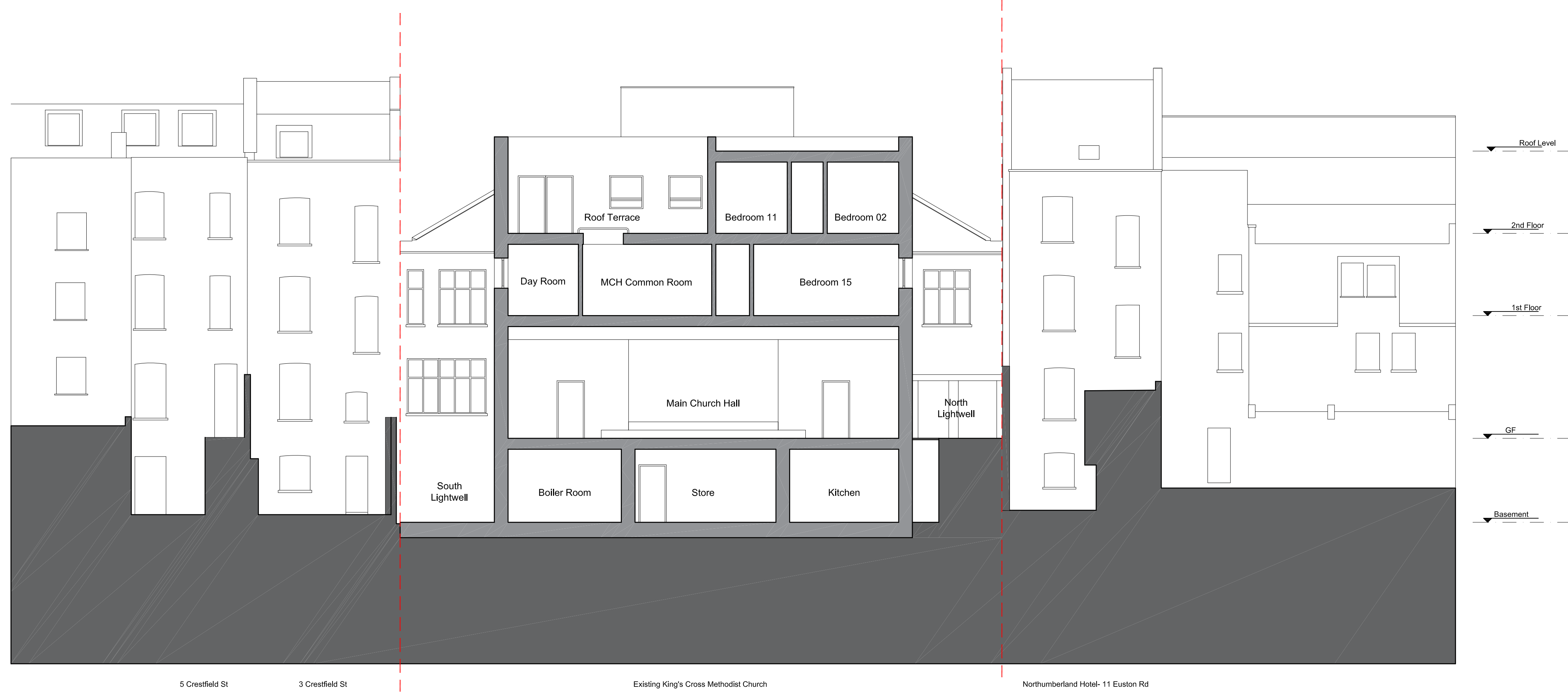

Existing Section CC  
 Scale 1:200 @A3  
 1:100 @A1

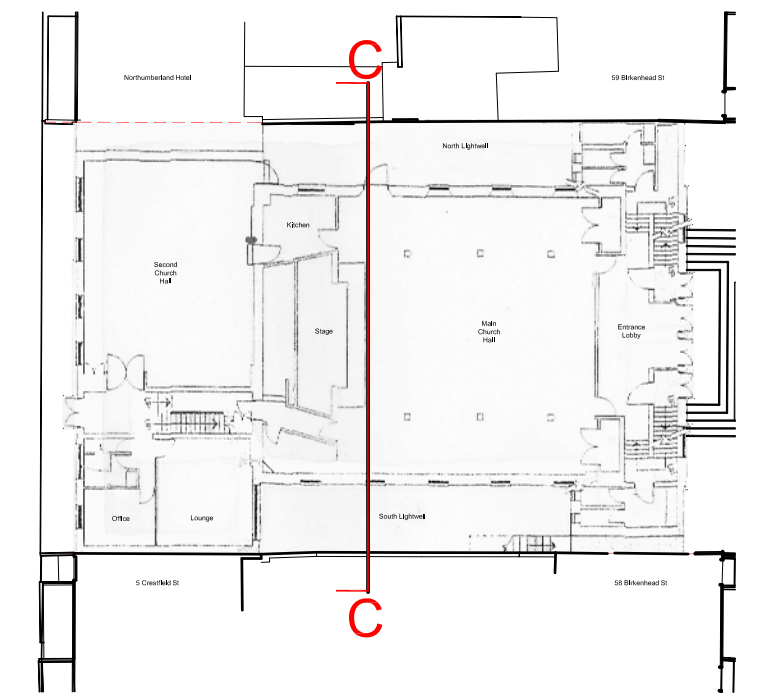
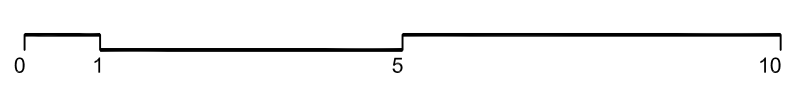

| rev | amendments          | date     | by |
|-----|---------------------|----------|----|
| P0  | Issued for planning | 19.01.16 | JB |

|  |   |
|--|---|
| <b>dexter moren associates</b>   | 57d<br>jamestown road<br>london nw1 7db<br>UK |
| architecture urban design<br>interior design creative media<br>www.dextermoren.com<br>dmaj@dextermoren.com | t: 020 7267 4440<br>f: 020 7267 6044          |

|                |  |
|----------------|--|
| project        | King's Cross Methodist Church                                |
| client         | West London Mission Circuit<br>of the Methodist Church (WLM) |
| drawing title  | Existing Section CC  |
| drawing status | Planning   |

| scale      | date     | drawn by | checked by |
|------------|----------|----------|------------|
| 1:100 @ A1 | 19.01.16 | JB       | HL         |
| 1:200 @ A3 |          |          |            |

| job no. | drawing no. | revision |
|---------|-------------|----------|
| 0948    | A-025-123   | P0       |