

Copyright: All rights reserved. This drawing must not be reproduced without permission.  
 Only the original drawing should be relied upon. Contractors, sub-contractors and suppliers must verify all dimensions on site before commencing any work or making any shop drawings.  
 All shop drawings to be submitted to the architect / interior designer for comment prior to fabrication.  
 This drawing is to be read in conjunction with the architect's / interior designer's specification, bills of quantities / schedules, structural, mechanical & electrical drawings and all discrepancies are to be reported to the architect / interior designer.  
 Do not scale from this drawing. Dimensions are in millimetres unless otherwise stated.

**NOTES**

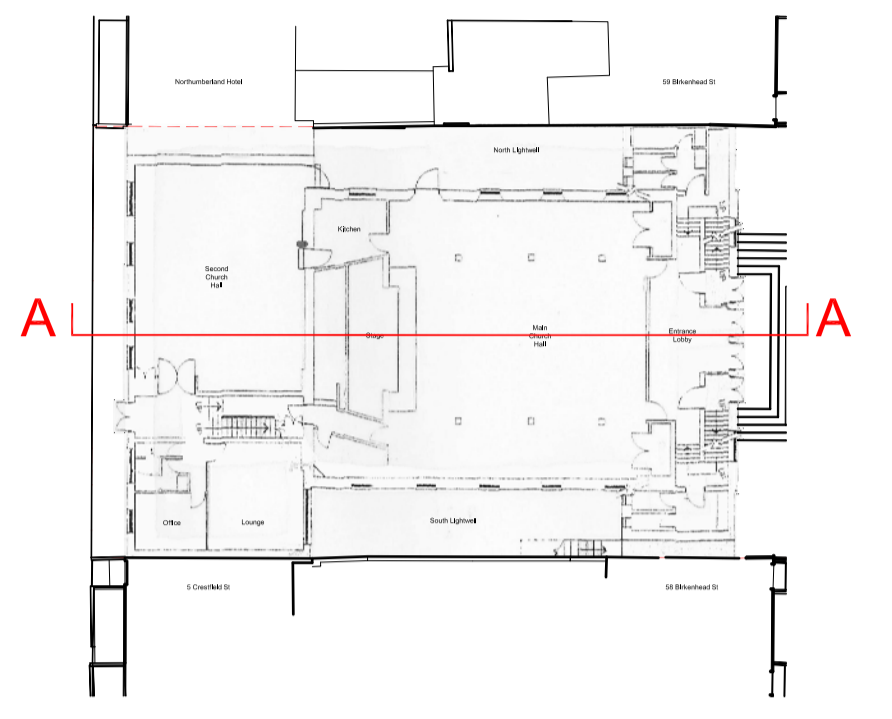

**Existing Section AA**  
 Scale 1:200 @A3  
 1:100 @A1

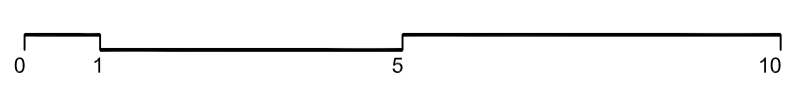

rev	amendments	date	by
P0	Issued for planning	14.01.16	JB

<b>dexter moren associates</b> <small>architecture urban design          interior design creative media          www.dextermoren.com          dmaj@dextermoren.com</small>	57d jamestown road london nw1 7db UK  t: 020 7267 4440 f: 020 7267 6044
---	---

<b>architecture</b> project King's Cross Methodist Church  client West London Mission Circuit of the Methodist Church (WLM) drawing title Existing Section AA  drawing status <b>Planning</b> scale 1:100 @ A1 1:200 @ A3 date 14.01.16 drawn by JB checked by HL job no. 0948 drawing no. A-025-121 revision <b>P0</b>
---