

**NOTE:**

Architectural Information - the level of detail shown on the drawings is relative to the submission of a **PLANNING APPLICATION**. The drawings should therefore not be used for any other purpose without both the prior agreement of the architect, and subsequent checking / development by others. Dimensions and setting out - should be checked on site, see above.

Structure & Construction - these drawings, unless expressly noted otherwise, have not been fully coordinated with a Structural Engineer's input and show indicative construction build-up only.

Building Control - the client / the contractor will liaise directly with Local Authority to ensure the project is completed in accordance with the Building Regulations.

Planning - the client / the contractor will ensure that the project is completed in accordance with the approved planning drawings and take responsibility for the discharge of any planning conditions.

Party Walls & Rights to Light - the client / the contractor ensure that any notices and consents required are obtained before work commences.

Archaeological & Ecological - the client / the contractor will ensure that any notices and consents required are obtained before work commences.

**NOTE:**  
Glazing Allowances will need to be negotiated with Building Control as per Approved Document L1B Conservation of Fuel and Power.

WALL KEY	
	EXISTING
	PROPOSED

Gross Internal Areas	
Name	Area
Existing	
Basement	60 m²
Ground Floor	82 m²
First Floor	47 m²
Second Floor	45 m²
Third Floor	46 m²
	260 m²
Proposed	
Basement	60 m²
Ground Floor	84 m²
First Floor	54 m²
Second Floor	54 m²
Third Floor	46 m²
Fourth Floor	43 m²
	340 m²



Revisions		
No.	Description	Date
A	Reduced dormer windows, traditional glazing to rear extension, reduced top floor height. Revised annotations. Shadows limited.	16/12/2015

PROPOSED

Notes: Do not scale from this drawing. All dimensions to be checked on site by the contractor and to be taken responsibility.

H&T Architecture  
3rd Floor  
25-26 Old Street  
London EC1Y 9AE  
T 020 7350 8660  
E info@htharchitecture.com

Job: H359\_Coptic Street  
Job No: H359  
Drawing: Proposed Basement

Scale: 1:50 @ A1, 1:100 @ A3  
Drawing No: 009  
Revision: A

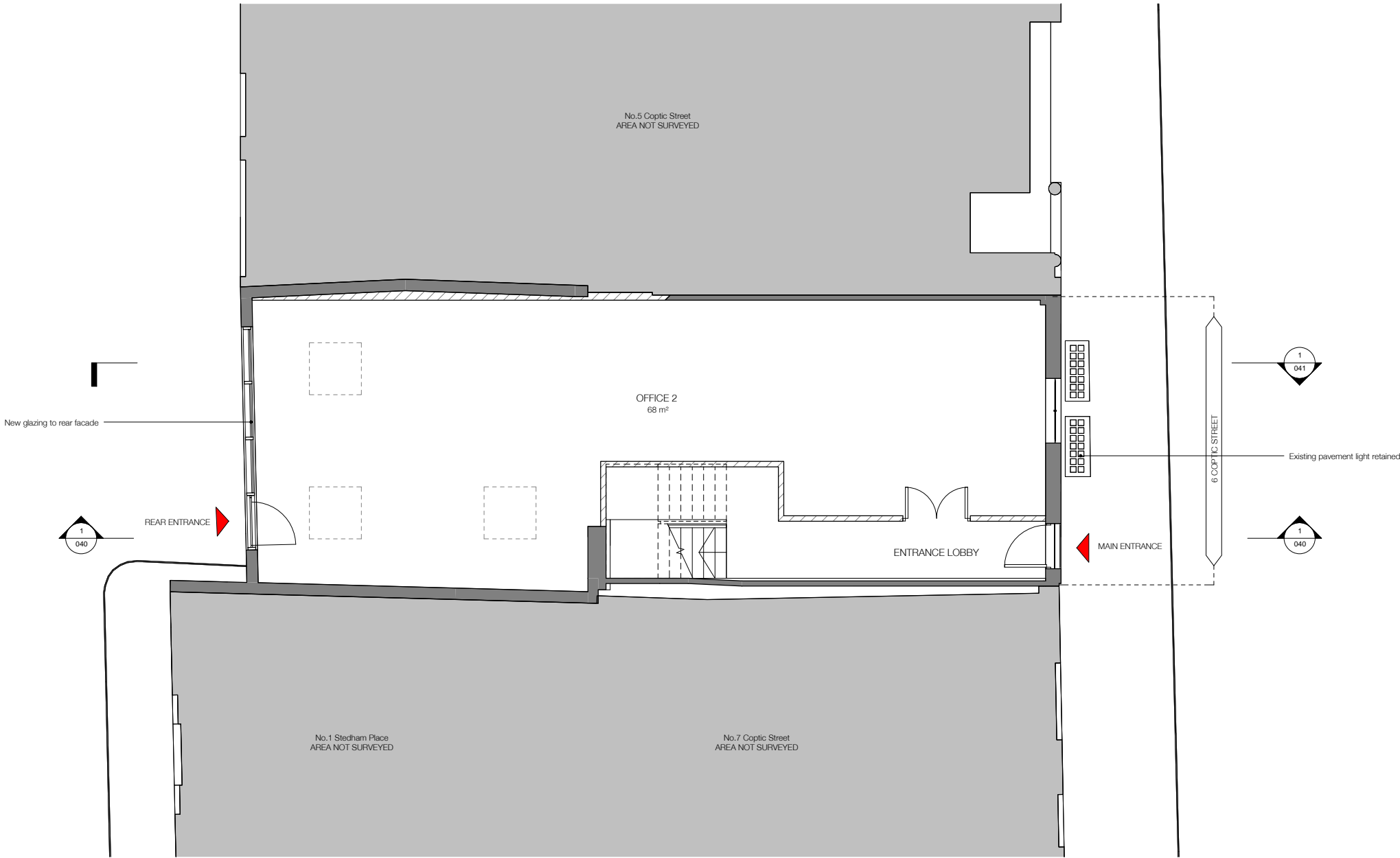
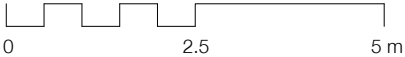

**NOTE:**

Architectural Information - the level of detail shown on the drawings is relative to the submission of a PLANNING APPLICATION. The drawings should therefore not be used for any other purpose without both the prior agreement of the architect, and subsequent checking / development by others. Dimensions and setting out - should be checked on site; see above.

Structure & Construction - these drawings, unless expressly noted otherwise, have not been fully coordinated with a Structural Engineer's input and show indicative construction build-up only.

Building Control - the client / the contractor will liaise directly with Local Authority to ensure the project is completed in accordance with the Building Regulations.

Planning - the client / the contractor will ensure that the project is completed in accordance with the approved planning drawings and take responsibility for the discharge of any planning conditions.

Party Walls & Rights to Light - the client / the contractor ensure that any notices and consents required are obtained before work commences.

Archaeological & Ecological - the client / the contractor will ensure that any notices and consents required are obtained before work commences.

**NOTE:**  
Glazing Allowances will need to be negotiated with Building Control as per Approved Document L1B Conservation of Fuel and Power.

WALL KEY	
	EXISTING
	PROPOSED

Gross Internal Areas	
Name	Area
Existing	
Basement	60 m²
Ground Floor	82 m²
First Floor	47 m²
Second Floor	45 m²
Third Floor	46 m²
	260 m²
Proposed	
Basement	60 m²
Ground Floor	84 m²
First Floor	54 m²
Second Floor	54 m²
Third Floor	46 m²
Fourth Floor	43 m²
	340 m²

Revisions		
No.	Description	Date
A	Reduced dormer windows, traditional glazing to rear extension, reduced top floor height. Revised annotations. Shadows limited.	16/12/2015

**PROPOSED**

Notes: Do not scale from this drawing. All dimensions to be checked on site by the contractor and to be held responsible.

H&T Architecture  
3rd Floor  
25-26 Old Street  
London EC1Y 9AE  
T 020 7359 8660  
E info@htharchitecture.com

**H&T**

Job: H359\_Coptic Street  
Job No: H359  
Drawing: Proposed Ground Floor Plan  
Scale: 1:50 @ A1, 1:100 @ A3  
Drawing No: 010  
Revision: A

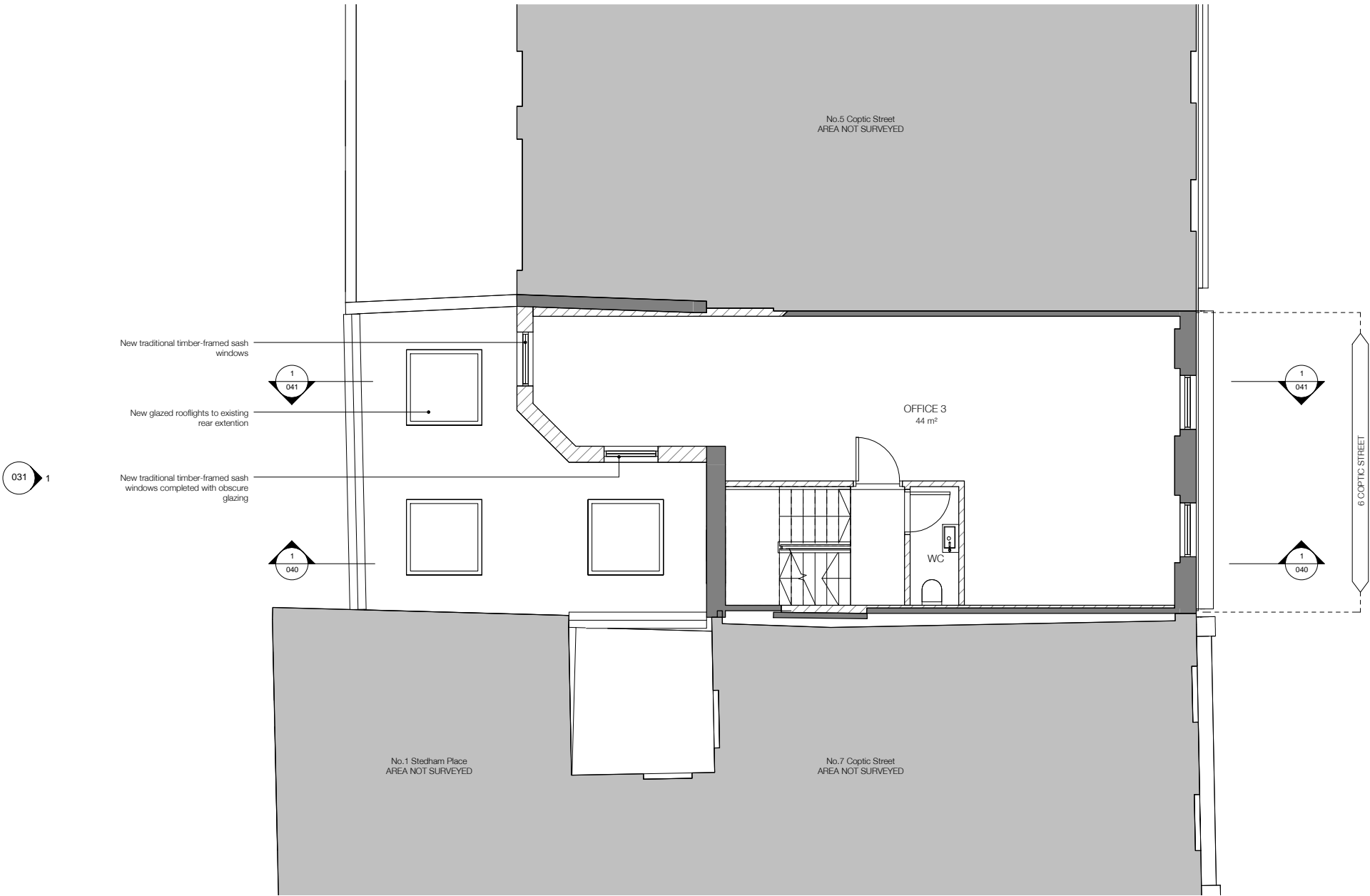
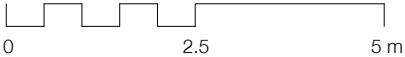

**NOTE:**

Architectural Information - the level of detail shown on the drawings is relative to the submission of a PLANNING APPLICATION. The drawings should therefore not be used for any other purpose without both the prior agreement of the architect, and subsequent checking / development by others. Dimensions and setting out - should be checked on site, see above.

Structure & Construction - these drawings, unless expressly noted otherwise, have not been fully coordinated with a Structural Engineer's input and show indicative construction build-up only.

Building Control - the client / the contractor will liaise directly with Local Authority to ensure the project is completed in accordance with the Building Regulations.

Planning - the client / the contractor will ensure that the project is completed in accordance with the approved planning drawings and take responsibility for the discharge of any planning conditions.

Party Walls & Rights to Light - the client / the contractor ensure that any notices and consents required are obtained before work commences.

Archaeological & Ecological - the client / the contractor will ensure that any notices and consents required are obtained before work commences.

**NOTE:**  
Glazing Allowances will need to be negotiated with Building Control as per Approved Document L1B Conservation of Fuel and Power.

WALL KEY	
	EXISTING
	PROPOSED

Gross Internal Areas	
Name	Area
Existing	
Basement	60 m²
Ground Floor	82 m²
First Floor	47 m²
Second Floor	45 m²
Third Floor	46 m²
	260 m²
Proposed	
Basement	60 m²
Ground Floor	84 m²
First Floor	54 m²
Second Floor	54 m²
Third Floor	46 m²
Fourth Floor	43 m²
	340 m²

Revisions		
No.	Description	Date
A	Reduced dormer windows, traditional glazing to rear extension, reduced top floor height. Revised annotations. Shadows limited.	16/12/2015

**PROPOSED**

Notes: Do not scale from this drawing. All dimensions to be checked on site by the contractor and to be held responsible.

H&T Architecture  
3rd Floor  
25-26 Old Street  
London EC1Y 9AE  
T 020 7359 8660  
E info@htharchitecture.com

**H&T**

Job: H359\_Coptic Street  
Job No: H359  
Drawing: Proposed First Floor Plan

Scale: 1:50 @ A1, 1:100 @ A3  
Drawing No: 011  
Revision: A

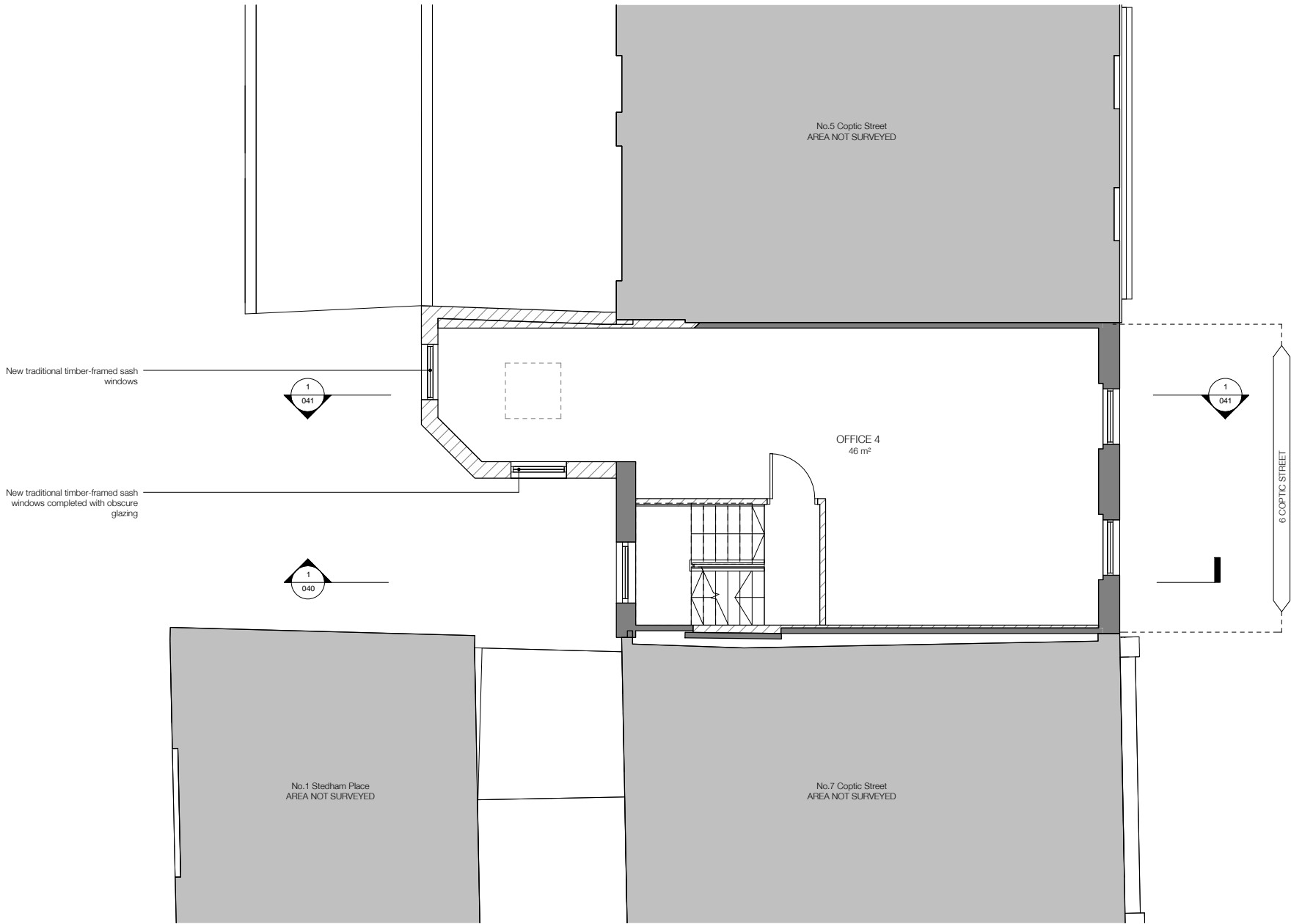
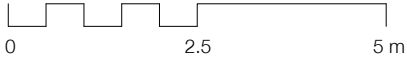

**NOTE:**

Architectural Information - the level of detail shown on the drawings is relative to the submission of a PLANNING APPLICATION. The drawings should therefore not be used for any other purpose without both the prior agreement of the architect, and subsequent checking / development by others. Dimensions and setting out - should be checked on site; see above.

Structure & Construction - these drawings, unless expressly noted otherwise, have not been fully coordinated with a Structural Engineer's input and show indicative construction build-up only.

Building Control - the client / the contractor will liaise directly with Local Authority to ensure the project is completed in accordance with the Building Regulations.

Planning - the client / the contractor will ensure that the project is completed in accordance with the approved planning drawings and take responsibility for the discharge of any planning conditions.

Party Walls & Rights to Light - the client / the contractor ensure that any notices and consents required are obtained before work commences.

Archaeological & Ecological - the client / the contractor will ensure that any notices and consents required are obtained before work commences.

**NOTE:**  
Glazing Allowances will need to be negotiated with Building Control as per Approved Document L1B Conservation of Fuel and Power.

WALL KEY	
	EXISTING
	PROPOSED

Gross Internal Areas	
Name	Area
Existing	
Basement	60 m²
Ground Floor	82 m²
First Floor	47 m²
Second Floor	45 m²
Third Floor	46 m²
	260 m²
Proposed	
Basement	60 m²
Ground Floor	84 m²
First Floor	54 m²
Second Floor	54 m²
Third Floor	46 m²
Fourth Floor	43 m²
	340 m²



Revisions		
No.	Description	Date
A	Reduced dormer windows, traditional glazing to rear extension, reduced top floor height. Revised annotations. Shadows limited.	16/12/2015

**PROPOSED**

Note: Do not scale from this drawing. All dimensions to be checked on site by the contractor and to be held responsible.

H&T Architecture  
3rd Floor  
25-26 Old Street  
London EC1Y 9AE  
T 020 7359 8660  
E info@htharchitecture.com

**H&T**

Job: H359\_Coptic Street  
Job No: H359  
Drawing: Proposed Second Floor

Scale: 1:50 @ A1, 1:100 @ A3  
Drawing No: 012  
Revision: A

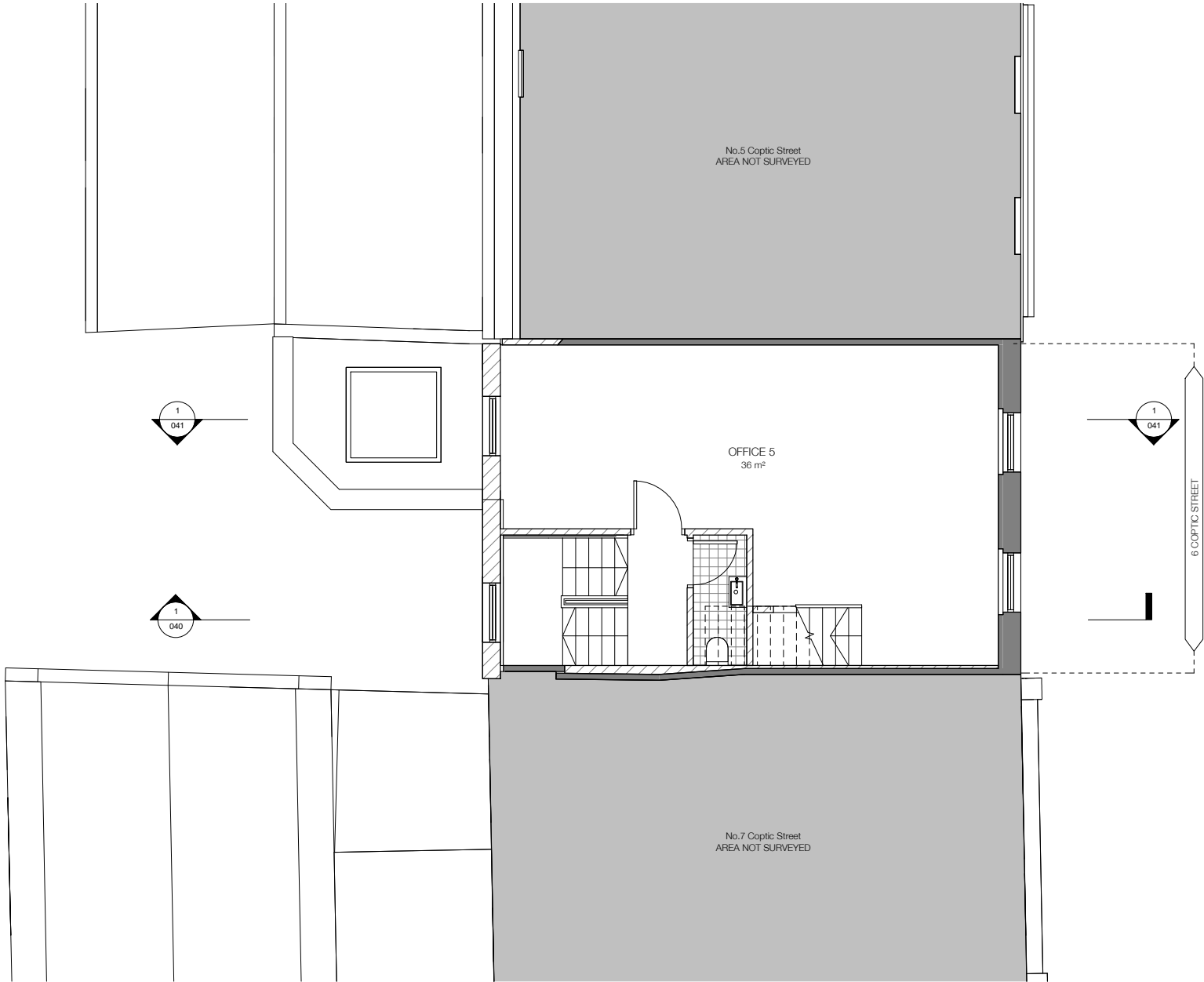
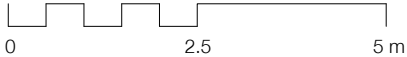

**NOTE:**

Architectural Information - the level of detail shown on the drawings is relative to the submission of a PLANNING APPLICATION. The drawings should therefore not be used for any other purpose without both the prior agreement of the architect, and subsequent checking / development by others. Dimensions and setting out - should be checked on site, see above.

Structure & Construction - these drawings, unless expressly noted otherwise, have not been fully coordinated with a Structural Engineer's input and show indicative construction build-up only.

Building Control - the client / the contractor will liaise directly with Local Authority to ensure the project is completed in accordance with the Building Regulations.

Planning - the client / the contractor will ensure that the project is completed in accordance with the approved planning drawings and take responsibility for the discharge of any planning conditions.

Party Walls & Rights to Light - the client / the contractor ensure that any notices and consents required are obtained before work commences.

Archaeological & Ecological - the client / the contractor will ensure that any notices and consents required are obtained before work commences.

**NOTE:**  
Glazing Allowances will need to be negotiated with Building Control as per Approved Document L1B Conservation of Fuel and Power.

WALL KEY	
	EXISTING
	PROPOSED

Gross Internal Areas	
Name	Area
Existing	
Basement	60 m²
Ground Floor	82 m²
First Floor	47 m²
Second Floor	45 m²
Third Floor	46 m²
	260 m²
Proposed	
Basement	60 m²
Ground Floor	84 m²
First Floor	54 m²
Second Floor	54 m²
Third Floor	46 m²
Fourth Floor	43 m²
	340 m²



Revisions		
No.	Description	Date
A	Reduced dormer windows, traditional glazing to rear extension, reduced top floor height. Revised annotations. Shadows limited.	16/12/2015

**PROPOSED**

Note: Do not scale from this drawing. All dimensions to be checked on site by the contractor and to be his responsibility.

H&T Architecture  
3rd Floor  
25-26 Old Street  
London EC1Y 9AE  
T 020 7359 8660  
E info@htharchitecture.com

**H&T**

Job: H359\_Coptic Street  
Job No: H359  
Drawing: Proposed Third Floor

Scale: 1:50 @ A1, 1:100 @ A3  
Drawing No: 013  
Revision: A

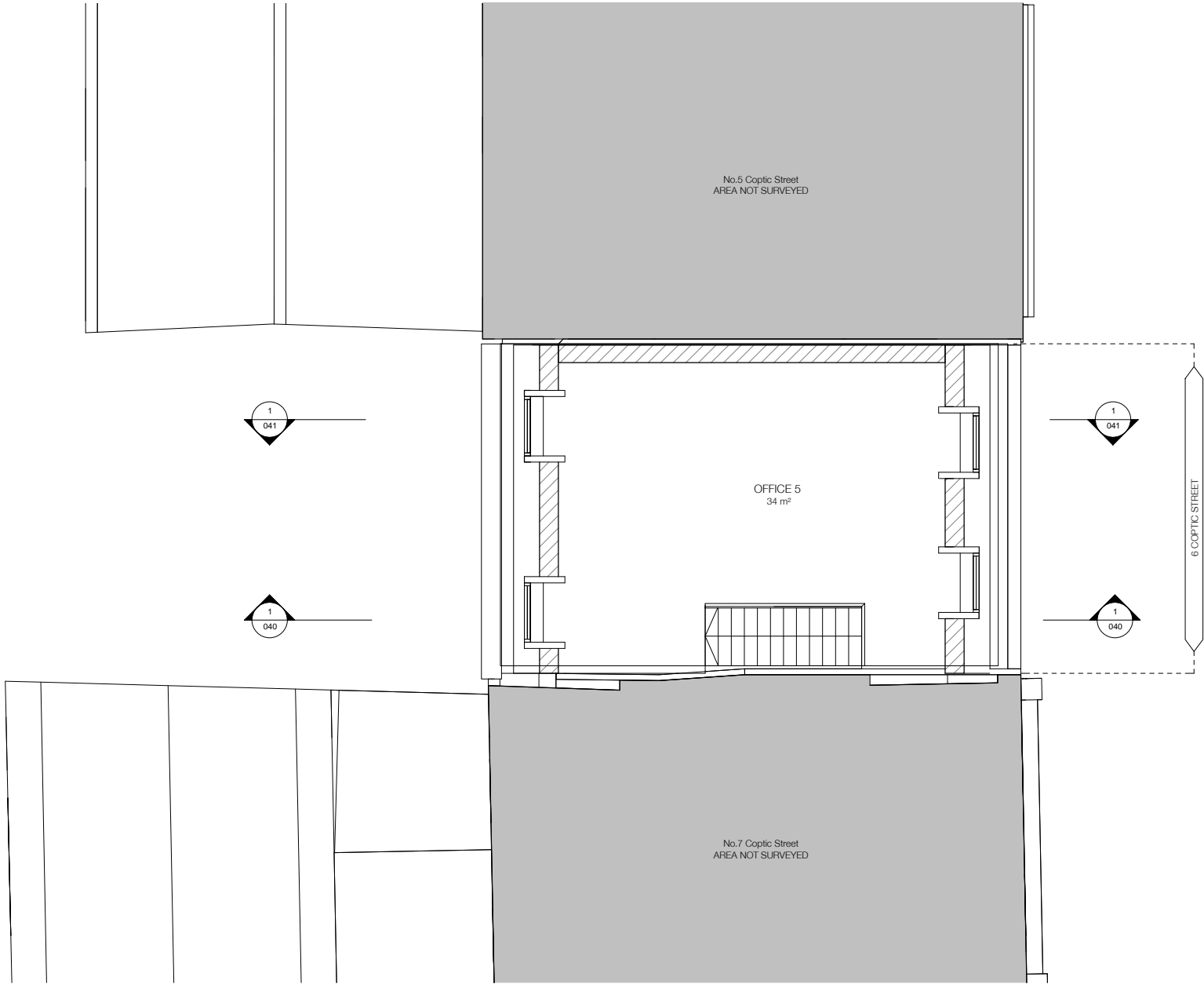
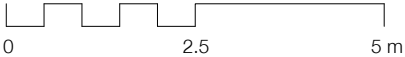

**NOTE:**

Architectural Information - the level of detail shown on the drawings is relative to the submission of a PLANNING APPLICATION. The drawings should therefore not be used for any other purpose without both the prior agreement of the architect, and subsequent checking / development by others. Dimensions and setting out - should be checked on site, see above.

Structure & Construction - these drawings, unless expressly noted otherwise, have not been fully coordinated with a Structural Engineer's input and show indicative construction build-up only.

Building Control - the client / the contractor will liaise directly with Local Authority to ensure the project is completed in accordance with the Building Regulations.

Planning - the client / the contractor will ensure that the project is completed in accordance with the approved planning drawings and take responsibility for the discharge of any planning conditions.

Party Walls & Rights to Light - the client / the contractor ensure that any notices and consents required are obtained before work commences.

Archaeological & Ecological - the client / the contractor will ensure that any notices and consents required are obtained before work commences.

NOTE: Glazing Allowances will need to be negotiated with Building Control as per Approved Document L1B Conservation of Fuel and Power.

WALL KEY	
	EXISTING
	PROPOSED

Gross Internal Areas	
Name	Area
Existing	
Basement	60 m²
Ground Floor	82 m²
First Floor	47 m²
Second Floor	45 m²
Third Floor	46 m²
	260 m²
Proposed	
Basement	60 m²
Ground Floor	84 m²
First Floor	54 m²
Second Floor	54 m²
Third Floor	46 m²
Fourth Floor	43 m²
	340 m²



Revisions		
No.	Description	Date
A	Reduced dormer windows, traditional glazing to rear extension, reduced top floor height. Revised annotations. Shadows limited.	16/12/2015
B	True Mansard Roof	06/01/2016

**PROPOSED**

Notes: Do not scale from this drawing. All dimensions to be checked on site by the contractor and to be taken responsibility.

H&T Architecture  
3rd Floor  
25-26 Old Street  
London EC1Y 9AE  
T 020 7350 8660  
E info@htharchitecture.com

**H&T**

Job: H359\_Coptic Street  
Job No: H359  
Drawing: Proposed Fourth

Scale: 1:50 @ A1, 1:100 @ A3  
Drawing No: 014  
Revision: B

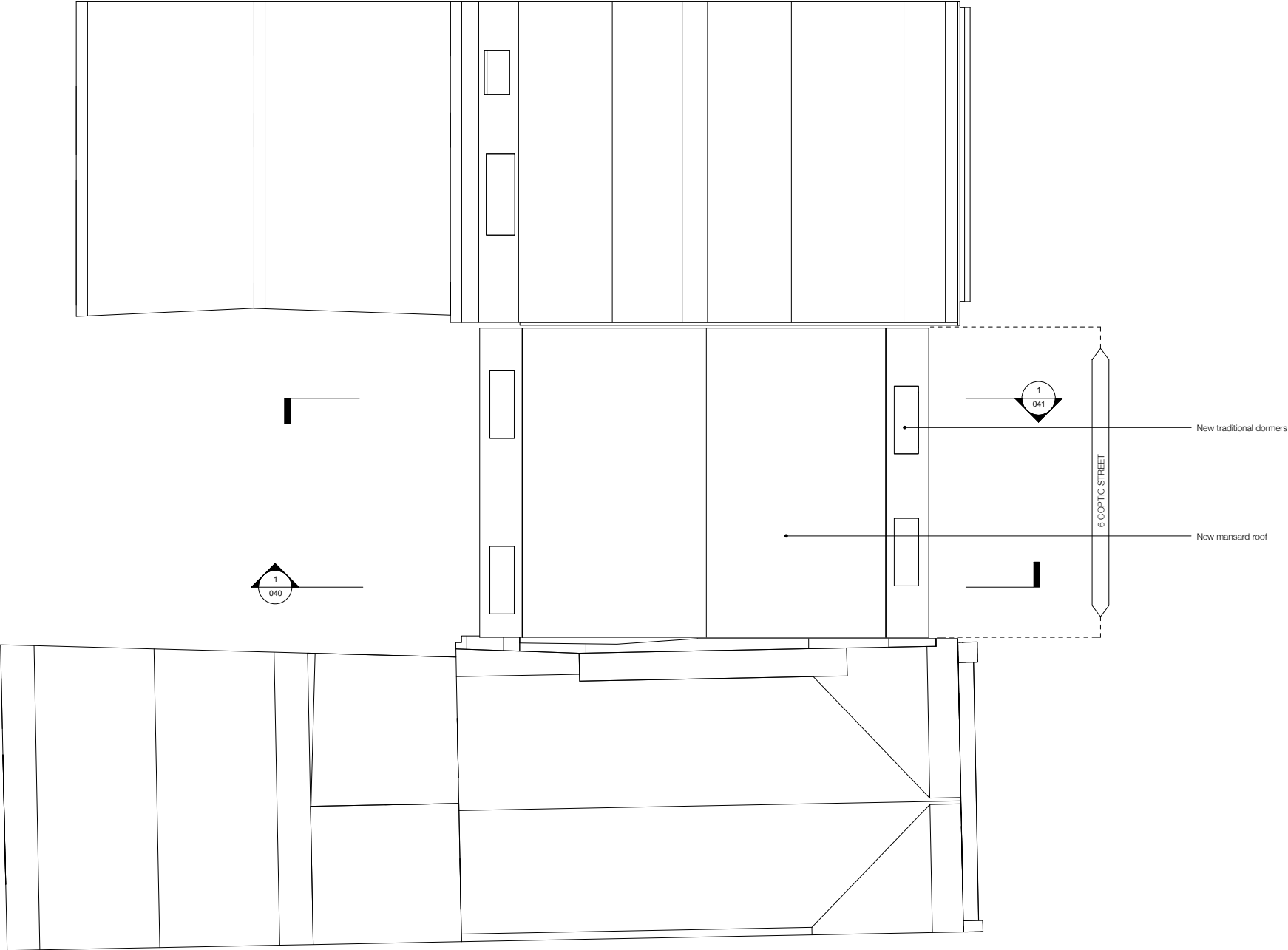
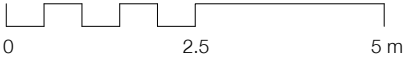

**NOTE:**

Architectural Information - the level of detail shown on the drawings is relative to the submission of a PLANNING APPLICATION. The drawings should therefore not be used for any other purpose without both the prior agreement of the architect, and subsequent checking / development by others. Dimensions and setting out - should be checked on site, see above.

Structure & Construction - these drawings, unless expressly noted otherwise, have not been fully coordinated with a Structural Engineer's input and show indicative construction build-up only.

Building Control - the client / the contractor will liaise directly with Local Authority to ensure the project is completed in accordance with the Building Regulations.

Planning - the client / the contractor will ensure that the project is completed in accordance with the approved planning drawings and take responsibility for the discharge of any planning conditions.

Party Walls & Rights to Light - the client / the contractor ensure that any notices and consents required are obtained before work commences.

Archaeological & Ecological - the client / the contractor will ensure that any notices and consents required are obtained before work commences.

**NOTE:**  
Glazing Allowances will need to be negotiated with Building Control as per Approved Document L1B Conservation of Fuel and Power.



Revisions		
No.	Description	Date
A	Reduced dormer windows, traditional glazing to rear extension, reduced top floor height. Revised annotations. Shadows limited.	16/12/2015
B	True Mansard Roof	06/01/2016

PROPOSED

Notes: Do not make any alterations to the attached or derive the contract and to be responsible.

H&T Architecture  
3rd Floor  
25-26 Old Street  
London EC1Y 9AE  
T 020 7550 8860  
E info@hustarchitecture.com

**H&T**

Job: H359\_Coptic Street  
Job No: H359  
Drawing: Proposed Roof

Scale: 1:50 @ A1, 1:100 @ A3  
Drawing No: 015  
Revision: B

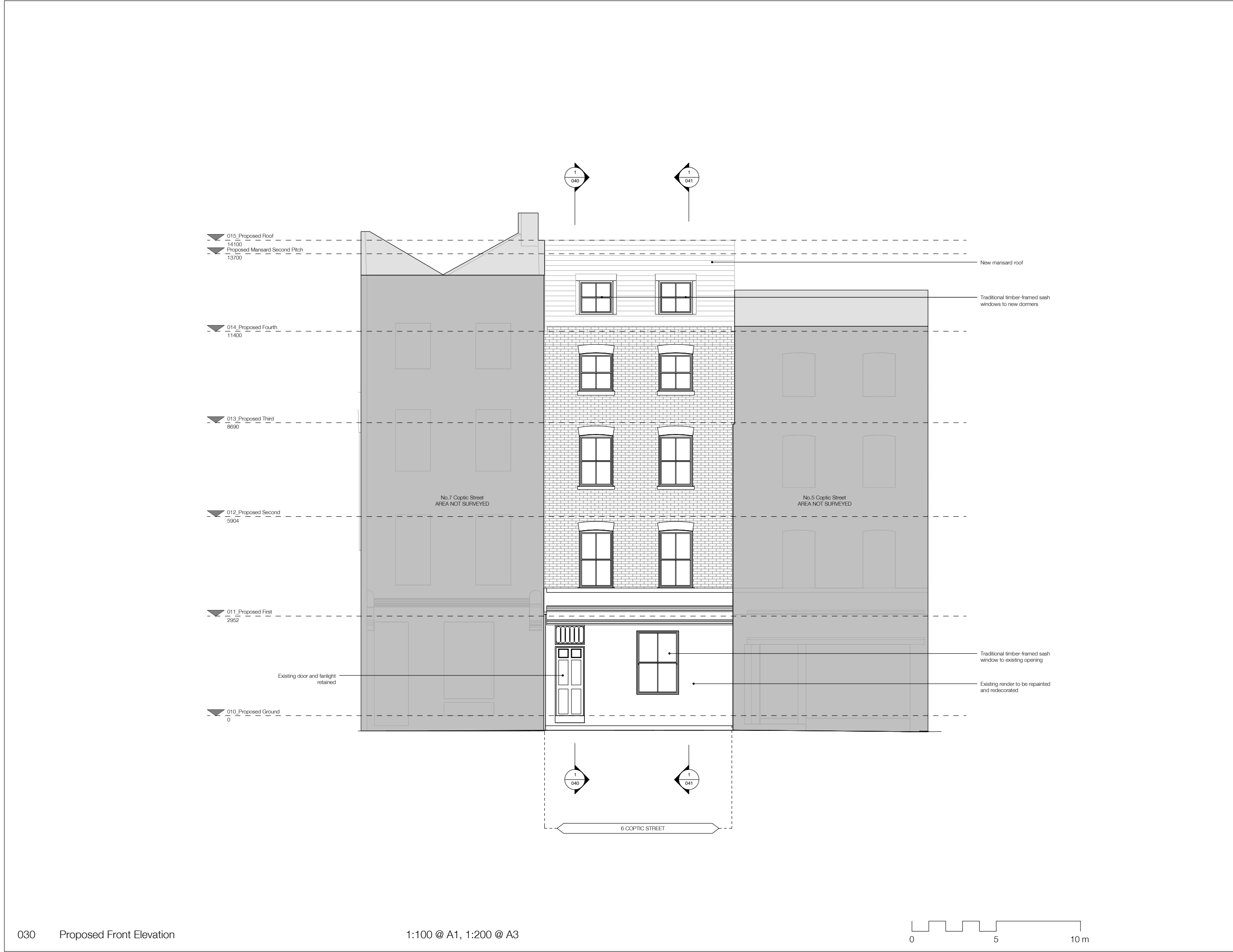

**NOTE:**

Architectural Information - the level of detail shown on the drawings is relative to the submission of a **PLANNING APPLICATION**. The drawings should therefore not be used for any other purpose without both the prior agreement of the architect, and subsequent checking / development by others.

Dimensions and setting out - should be checked on site, see above.

Structure & Construction - these drawings, unless expressly noted otherwise, have not been fully coordinated with a Structural Engineer's input and show indicative construction build-up only.

Building Control - the client / the contractor will liaise directly with Local Authority to ensure the project is completed in accordance with the Building Regulations.

Planning - the client / the contractor will ensure that the project is completed in accordance with the approved planning drawings and take responsibility for the discharge of any planning conditions.

Party Walls & Rights to Light - the client / the contractor ensure that any notices and consents required are obtained before work commences.

Archaeological & Ecological - the client / the contractor will ensure that any notices and consents required are obtained before work commences.

**NOTE:**  
Glazing Allowances will need to be negotiated with Building Control as per Approved Document L1B Conservation of Fuel and Power.

Revisions		
No.	Description	Date
A	Reduced dormer windows, traditional glazing to rear extension, reduced top floor height. Revised annotations. Shadows limited.	16/12/2015
B	True Mansard Roof	06/01/2016

**PROPOSED**

Notes: Do not scale from this drawing. All dimensions to be checked on site by the contractor and to be held responsible.

H&T Architecture  
3rd Floor  
25-26 Old Street  
London EC1Y 9AE  
T: 020 7550 8860  
E: info@htharchitecture.com

**H&T**

Job: H359\_Coptic Street  
Job No: H359  
Drawing: Proposed Front Elevation

Scale: 1:100 @ A1, 1:200 @ A3  
Drawing No: 030  
Revision: B





**NOTE:**

Architectural Information - the level of detail shown on the drawings is relative to the submission of a PLANNING APPLICATION. The drawings should therefore not be used for any other purpose without both the prior agreement of the architect, and subsequent checking / development by others. Dimensions and setting out - should be checked on site, see above.

Structure & Construction - these drawings, unless expressly noted otherwise, have not been fully coordinated with a Structural Engineer's input and show indicative construction build-up only.

Building Control - the client / the contractor will liaise directly with Local Authority to ensure the project is completed in accordance with the Building Regulations.

Planning - the client / the contractor will ensure that the project is completed in accordance with the approved planning drawings and take responsibility for the discharge of any planning conditions.

Party Walls & Rights to Light - the client / the contractor ensure that any notices and consents required are obtained before work commences.

Archaeological & Ecological - the client / the contractor will ensure that any notices and consents required are obtained before work commences.

**NOTE:**  
Glazing Allowances will need to be negotiated with Building Control as per Approved Document L1B Conservation of Fuel and Power.

Revisions		
No.	Description	Date
A	Reduced dormer windows, traditional glazing to rear extension, reduced top floor height. Revised annotations. Shadows limited.	16/12/2015
B	True Mansard Roof	06/01/2016

PROPOSED

Notes: Do not make any alterations to this drawing. All alterations to be checked and signed by the architect and to be made responsible.

H&T Architecture  
3rd Floor  
25-26 Old Street  
London EC1Y 9BS  
T 020 7550 8860  
E info@htharchitecture.com

**H&T**

Job: H359\_Coptic Street  
Job No: H359  
Drawing: Proposed Rear Elevation

Scale: 1:50 @ A1, 1:100 @ A3  
Drawing No: 031  
Revision: B



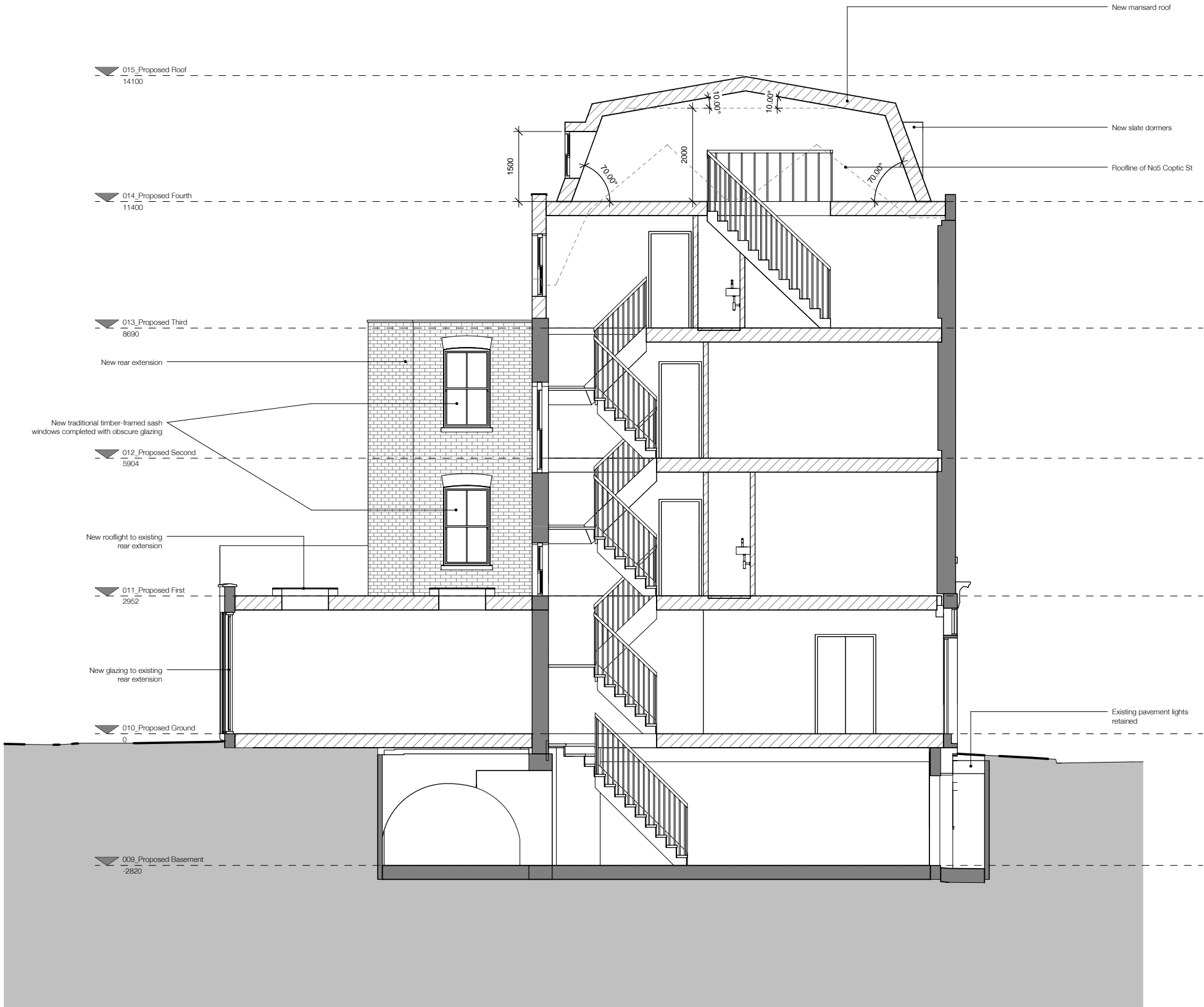

**NOTE:**

Architectural Information - the level of detail shown on the drawings is relative to the submission of a PLANNING APPLICATION. The drawings should therefore not be used for any other purpose without both the prior agreement of the architect, and subsequent checking / development by others. Dimensions and setting out - should be checked on site; see above.

Structure & Construction - these drawings, unless expressly noted otherwise, have not been fully coordinated with a Structural Engineer's input and show indicative construction build-up only.



Building Control - the client / the contractor will liaise directly with Local Authority to ensure the project is completed in accordance with the Building Regulations.

Planning - the client / the contractor will ensure that the project is completed in accordance with the approved planning drawings and take responsibility for the discharge of any planning conditions.

Party Walls & Rights to Light - the client / the contractor ensure that any notices and consents required are obtained before work commences.

Archaeological & Ecological - the client / the contractor will ensure that any notices and consents required are obtained before work commences.

**NOTE:**  
Glazing Allowances will need to be negotiated with Building Control as per Approved Document L1B Conservation of Fuel and Power.

FLOOR KEY	
	EXISTING
	PROPOSED

Revisions		
No.	Description	Date
A	Reduced dormer windows, traditional glazing to rear extension, reduced top floor height. Revised annotations. Shadows limited.	16/12/2015
B	True Mansard Roof	06/01/2016

PROPOSED

Notes for use with this drawing. All dimensions to be checked on site by the contractor and to be held responsible.

H&T Architecture  
3rd Floor  
25-26 Old Street  
London EC1Y 9AE  
T 020 7350 8860  
E info@htharchitecture.com



Job: H359\_Coptic Street  
Job No: H359  
Drawing: Proposed Section 01

Scale: 1:50 @ A1, 1:100 @ A3  
Drawing No: 040  
Revision: B

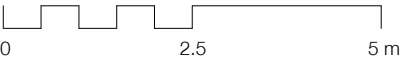

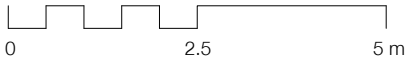

**NOTE:**

Architectural Information - the level of detail shown on the drawings is relative to the submission of a PLANNING APPLICATION. The drawings should therefore not be used for any other purpose without both the prior agreement of the architect, and subsequent checking / development by others. Dimensions and setting out - should be checked on site; see above.

Structure & Construction - these drawings, unless expressly noted otherwise, have not been fully coordinated with a Structural Engineer's input and show indicative construction build-up only.

Building Control - the client / the contractor will liaise directly with Local Authority to ensure the project is completed in accordance with the Building Regulations.

Planning - the client / the contractor will ensure that the project is completed in accordance with the approved planning drawings and take responsibility for the discharge of any planning conditions.

Party Walls & Rights to Light - the client / the contractor ensure that any notices and consents required are obtained before work commences.

Archaeological & Ecological - the client / the contractor will ensure that any notices and consents required are obtained before work commences.

**NOTE:**  
Glazing Allowances will need to be negotiated with Building Control as per Approved Document L1B Conservation of Fuel and Power.

Revisions		
No.	Description	Date

PROPOSED

Notes: Do not make any alterations to this drawing. All alterations to be checked and signed by the architect and to be made responsible.

H&T Architecture  
3rd Floor  
25-26 Old Street  
London EC1Y 9AE  
T 020 7350 8860  
E info@hustarchitecture.com

**H&T**

Job: H359\_Coptic Street  
Job No: H359  
Drawing: Proposed Section 02

Scale: 1:50 @ A1, 1:100 @ A3  
Drawing No: 041  
Revision: