

**NOTE:**

Architectural Information - the level of detail shown on the drawings is relative to the submission of a PLANNING APPLICATION.  
The drawings should therefore not be used for any other purpose without both the prior agreement of the architect, and subsequent checking / development by others.  
Dimensions and setting out - should be checked on site, see above.

Structure & Construction - these drawings, unless expressly noted otherwise, have not been fully coordinated with a Structural Engineer's input and show indicative construction build-up only.

Building Control - the client / the contractor will liaise directly with Local Authority to ensure the project is completed in accordance with the Building Regulations.

Planning - the client / the contractor will ensure that the project is completed in accordance with the approved planning drawings and take responsibility for the discharge of any planning conditions.

Party Walls & Rights to Light - the client / the contractor ensure that any notices and consents required are obtained before work commences.

Archaeological & Ecological - the client / the contractor will ensure that any notices and consents required are obtained before work commences.

**NOTE:**  
Glazing Allowances will need to be negotiated with Building Control as per Approved Document L1B Conservation of Fuel and Power.

Existing_Gross Internal Areas	
Name	Area
Basement	60 m²
Ground Floor	82 m²
First Floor	47 m²
Second Floor	45 m²
Third Floor	46 m²
	280 m²



Revisions		
No.	Description	Date

EXISTING

Note: Do not scale from this drawing. All dimensions to be checked on site by the contractor and to be taken as correct.

H&T Architecture  
3rd Floor  
25-26 Old Street  
London EC1Y 3EX  
T 020 7350 8660  
E info@htharchitecture.com

# H&T

Job: H359\_Coptic Street  
Job No: H359  
Drawing: Existing Basement Floor Plan  
Scale: 1:50 @ A1, 1:100 @ A3  
Drawing No: E009  
Revision:

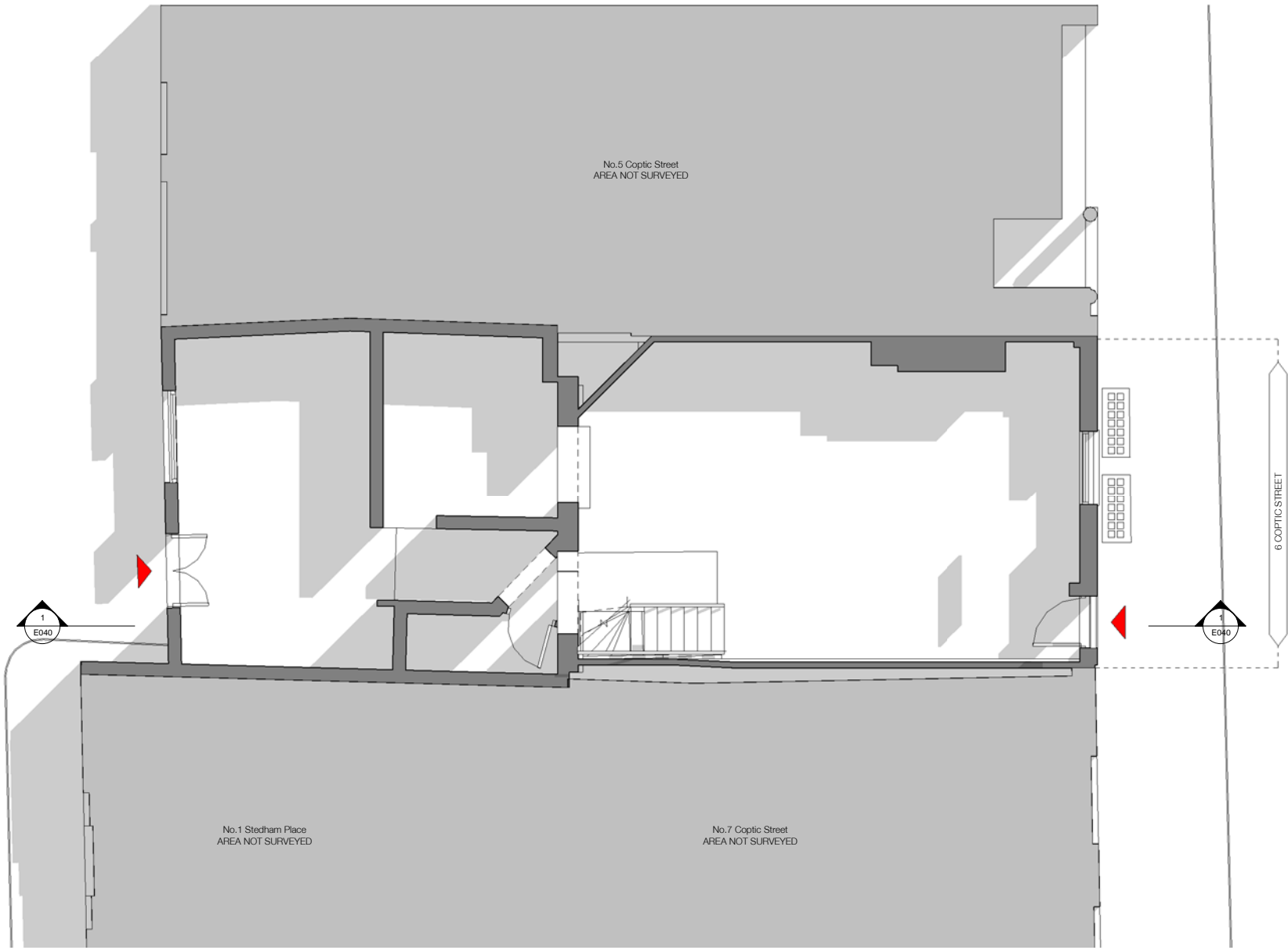
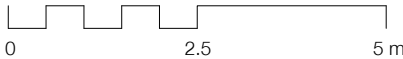

**NOTE:**

Architectural Information - the level of detail shown on the drawings is relative to the submission of a PLANNING APPLICATION. The drawings should therefore not be used for any other purpose without both the prior agreement of the architect, and subsequent checking / development by others. Dimensions and setting out - should be checked on site; see above.

Structure & Construction - these drawings, unless expressly noted otherwise, have not been fully coordinated with a Structural Engineer's input and show indicative construction build-up only.

Building Control - the client / the contractor will liaise directly with Local Authority to ensure the project is completed in accordance with the Building Regulations.

Planning - the client / the contractor will ensure that the project is completed in accordance with the approved planning drawings and take responsibility for the discharge of any planning conditions.

Party Walls & Rights to Light - the client / the contractor ensure that any notices and consents required are obtained before work commences.

Archaeological & Ecological - the client / the contractor will ensure that any notices and consents required are obtained before work commences.

**NOTE:**  
Glazing Allowances will need to be negotiated with Building Control as per Approved Document L1B Conservation of Fuel and Power.

Existing_Gross Internal Areas	
Name	Area
Basement	60 m²
Ground Floor	82 m²
First Floor	47 m²
Second Floor	45 m²
Third Floor	46 m²
	280 m²



Revisions		
No.	Description	Date

EXISTING

Note: Do not scale from this drawing. All dimensions to be checked on site by the contractor and to be taken responsibility.

H&T Architecture  
3rd Floor  
25-26 Old Street  
London EC1Y 9AE  
T 020 7359 8660  
E info@htharchitecture.com

**H&T**

Job: H359\_Coptic Street  
Job No: H359  
Drawing: Existing Ground Floor Plan

Scale: 1:50 @ A1, 1:100 @ A3  
Drawing No: E010  
Revision:

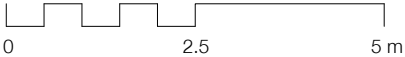
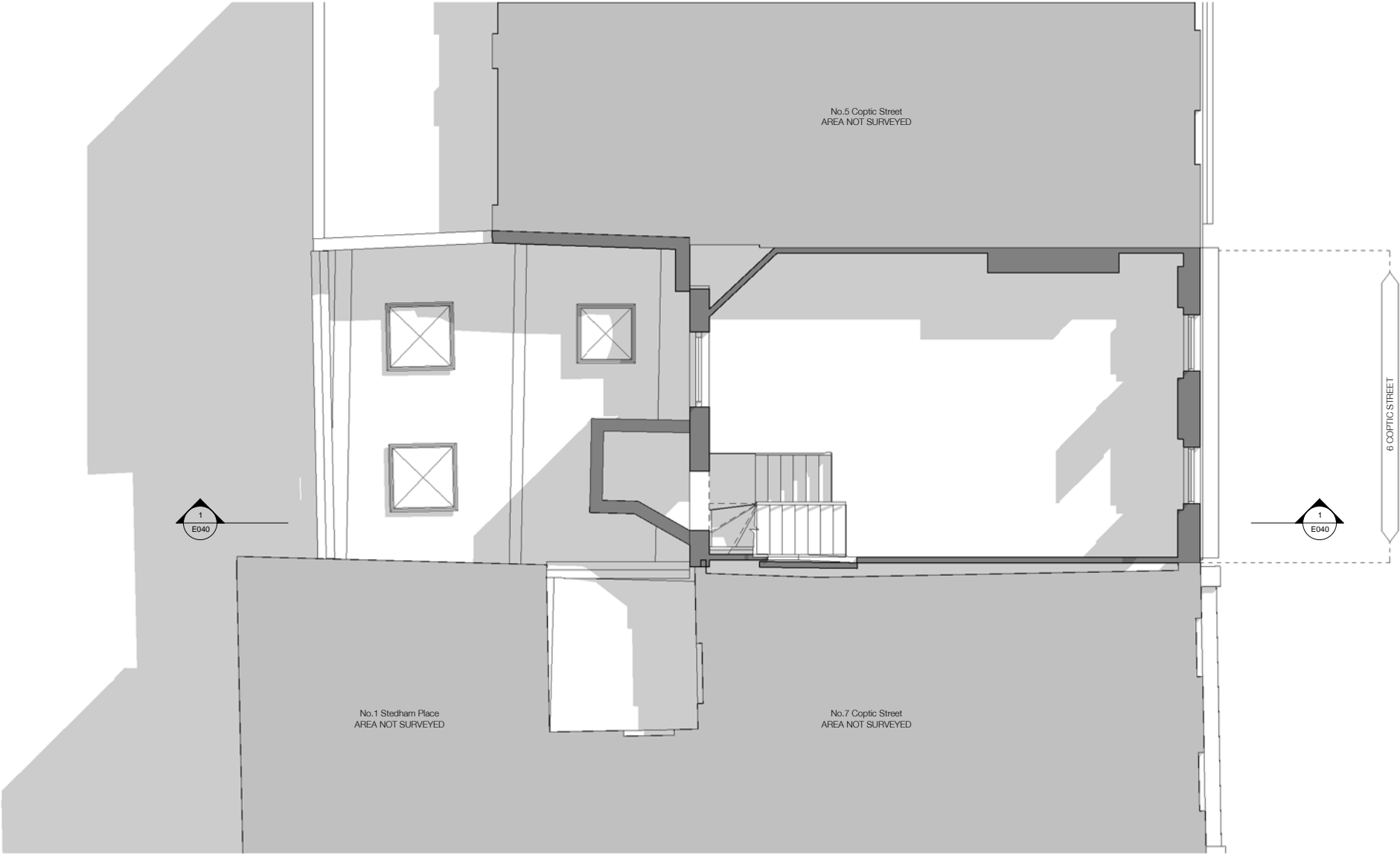

**NOTE:**

Architectural Information - the level of detail shown on the drawings is relative to the submission of a PLANNING APPLICATION. The drawings should therefore not be used for any other purpose without both the prior agreement of the architect, and subsequent checking / development by others. Dimensions and setting out - should be checked on site; see above.

Structure & Construction - these drawings, unless expressly noted otherwise, have not been fully coordinated with a Structural Engineer's input and show indicative construction build-up only.

Building Control - the client / the contractor will liaise directly with Local Authority to ensure the project is completed in accordance with the Building Regulations.

Planning - the client / the contractor will ensure that the project is completed in accordance with the approved planning drawings and take responsibility for the discharge of any planning conditions.

Party Walls & Rights to Light - the client / the contractor ensure that any notices and consents required are obtained before work commences.

Archaeological & Ecological - the client / the contractor will ensure that any notices and consents required are obtained before work commences.

**NOTE:**  
Glazing Allowances will need to be negotiated with Building Control as per Approved Document L1B Conservation of Fuel and Power.

Existing_Gross Internal Areas	
Name	Area
Basement	60 m <sup>2</sup>
Ground Floor	82 m <sup>2</sup>
First Floor	47 m <sup>2</sup>
Second Floor	45 m <sup>2</sup>
Third Floor	46 m <sup>2</sup>
	280 m <sup>2</sup>



Revisions		
No.	Description	Date

EXISTING

Notes for use with this drawing. All dimensions to be checked on site by the contractor and to be taken as shown.

H&T Architecture  
3rd Floor  
25-26 Old Street  
London EC1Y 9AE  
T 020 7359 8860  
E info@hustarchitecture.com

**H&T**

Job: H359\_Coptic Street  
Job No: H359  
Drawing: Existing First Floor Plan

Scale: 1:50 @ A1, 1:100 @ A3  
Drawing No: E011  
Revision:

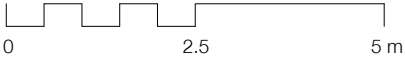
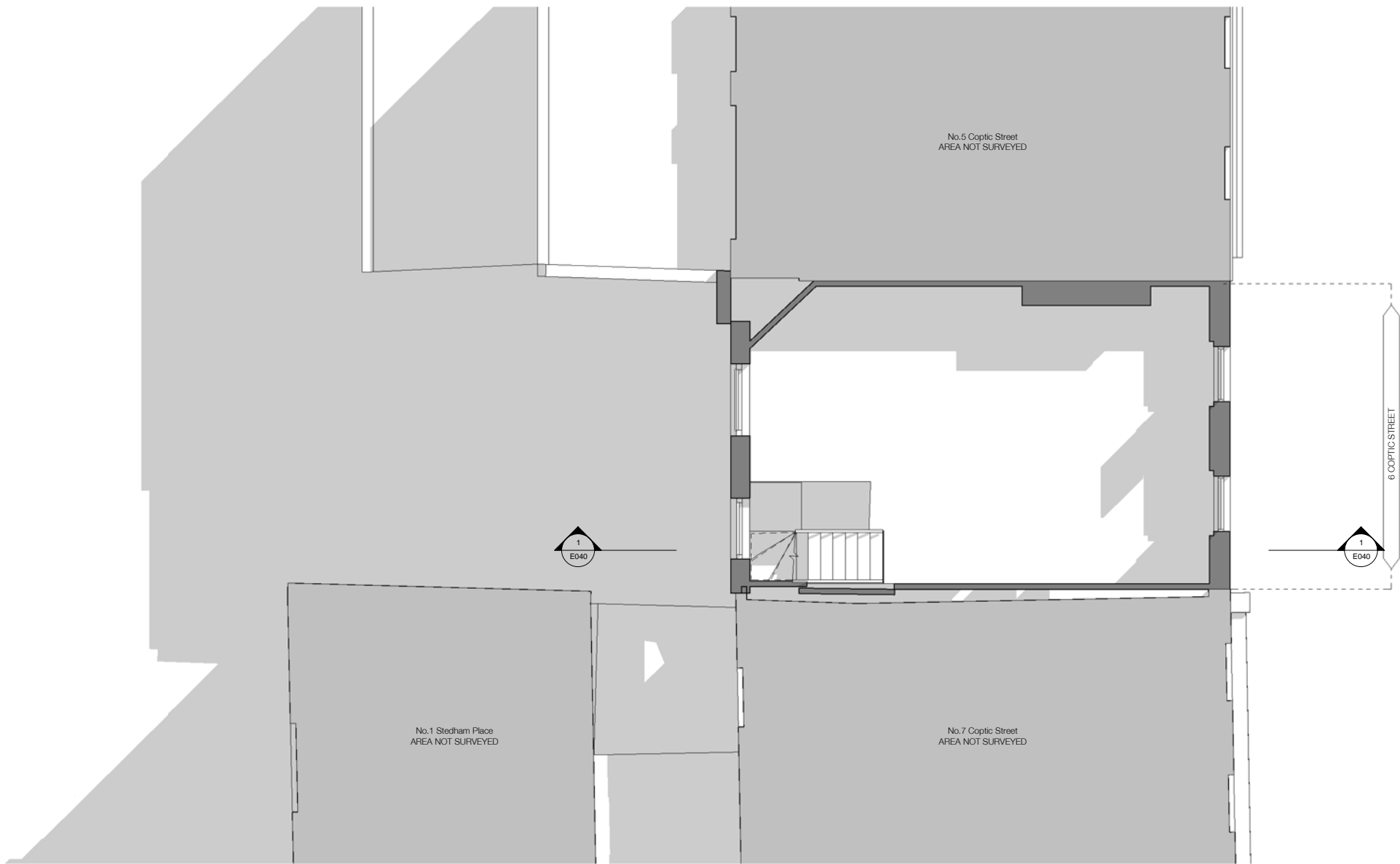

**NOTE:**

Architectural Information - the level of detail shown on the drawings is relative to the submission of a PLANNING APPLICATION. The drawings should therefore not be used for any other purpose without both the prior agreement of the architect, and subsequent checking / development by others. Dimensions and setting out - should be checked on site; see above.

Structure & Construction - these drawings, unless expressly noted otherwise, have not been fully coordinated with a Structural Engineer's input and show indicative construction build-up only.

Building Control - the client / the contractor will liaise directly with Local Authority to ensure the project is completed in accordance with the Building Regulations.

Planning - the client / the contractor will ensure that the project is completed in accordance with the approved planning drawings and take responsibility for the discharge of any planning conditions.

Party Walls & Rights to Light - the client / the contractor ensure that any notices and consents required are obtained before work commences.

Archaeological & Ecological - the client / the contractor will ensure that any notices and consents required are obtained before work commences.

**NOTE:**  
Glazing Allowances will need to be negotiated with Building Control as per Approved Document L1B Conservation of Fuel and Power.

Existing_Gross Internal Areas	
Name	Area
Basement	60 m²
Ground Floor	82 m²
First Floor	47 m²
Second Floor	45 m²
Third Floor	46 m²
	280 m²



Revisions		
No.	Description	Date

EXISTING

Notes for use with this drawing. All dimensions to be checked on site by the contractor and to be held responsible.

H&T Architecture  
3rd Floor  
25-26 Old Street  
London EC1Y 9AE  
T 020 7359 8660  
E info@htharchitecture.com

Job: H359\_Coptic Street  
Job No: H359  
Drawing: Existing Second Floor Plan

Scale: 1:50 @ A1, 1:100 @ A3  
Drawing No: E012  
Revision:

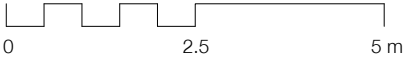
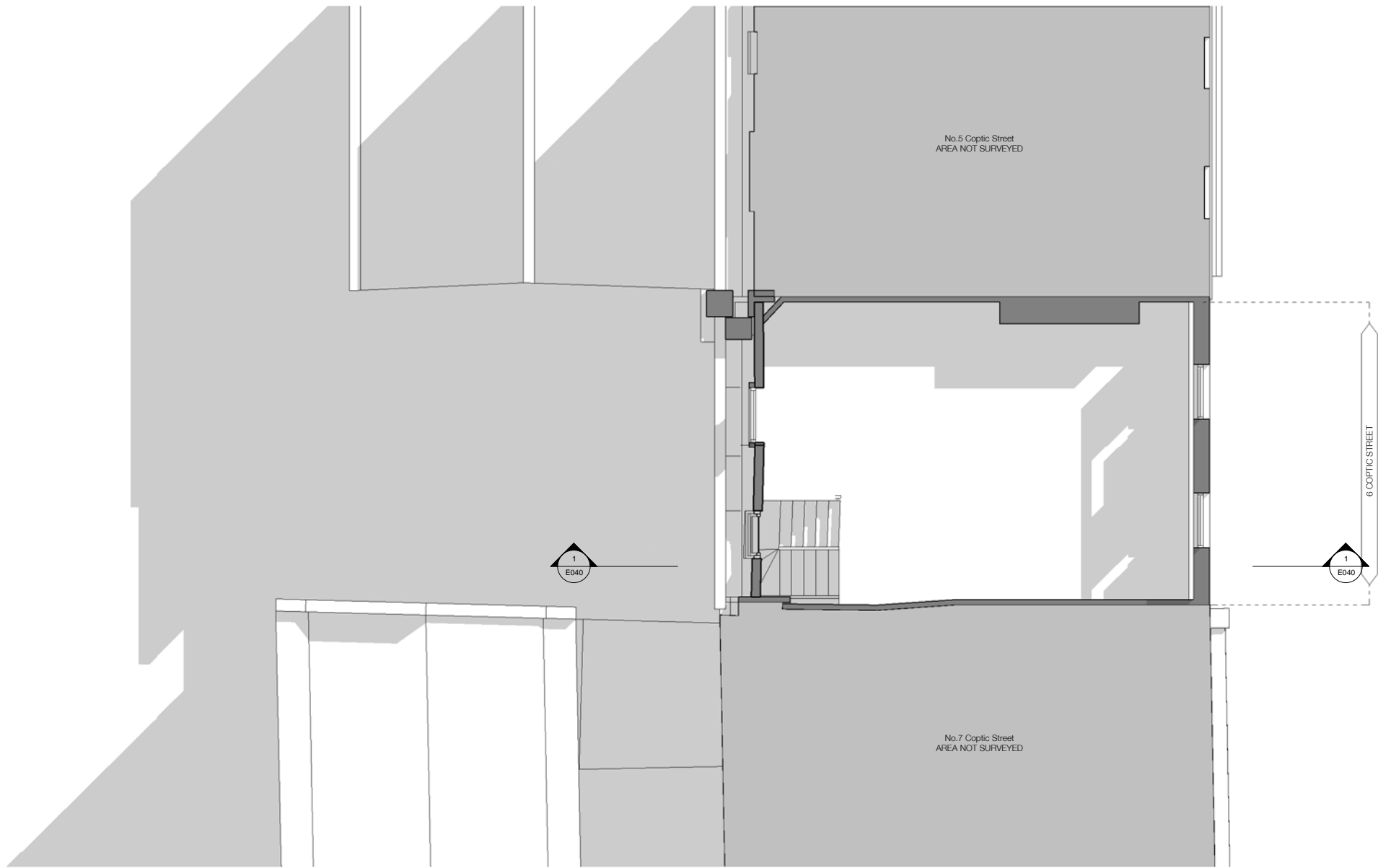

**NOTE:**

Architectural Information - the level of detail shown on the drawings is relative to the submission of a PLANNING APPLICATION.  
The drawings should therefore not be used for any other purpose without both the prior agreement of the architect, and subsequent checking / development by others.  
Dimensions and setting out - should be checked on site; see above

Structure & Construction - these drawings, unless expressly noted otherwise, have not been fully coordinated with a Structural Engineer's input and show indicative construction build-up only

Building Control - the client / the contractor will liaise directly with Local Authority to ensure the project is completed in accordance with the Building Regulations

Planning - the client / the contractor will ensure that the project is completed in accordance with the approved planning drawings and take responsibility for the discharge of any planning conditions

Party Walls & Rights to Light - the client / the contractor ensure that any notices and consents required are obtained before work commences

Archaeological & Ecological - the client / the contractor will ensure that any notices and consents required are obtained before work commences

**NOTE:**  
Glazing Allowances will need to be negotiated with Building Control as per Approved Document L1B Conservation of Fuel and Power

Existing_Gross Internal Areas	
Name	Area
Basement	60 m <sup>2</sup>
Ground Floor	82 m <sup>2</sup>
First Floor	47 m <sup>2</sup>
Second Floor	45 m <sup>2</sup>
Third Floor	46 m <sup>2</sup>
	280 m <sup>2</sup>



Revisions		
No.	Description	Date

EXISTING

Note: Do not scale from this drawing. All dimensions to be checked on site by the contractor and to be taken as correct.

H&T Architecture  
3rd Floor  
25-26 Old Street  
London EC1Y 9AE  
T 020 7359 8860  
E info@hustarchitecture.com

**H&T**

Job: H359\_Coptic Street  
Job No: H359  
Drawing: Existing Third Floor Plan

Scale: 1:50 @ A1, 1:100 @ A3  
Drawing No: E013  
Revision:

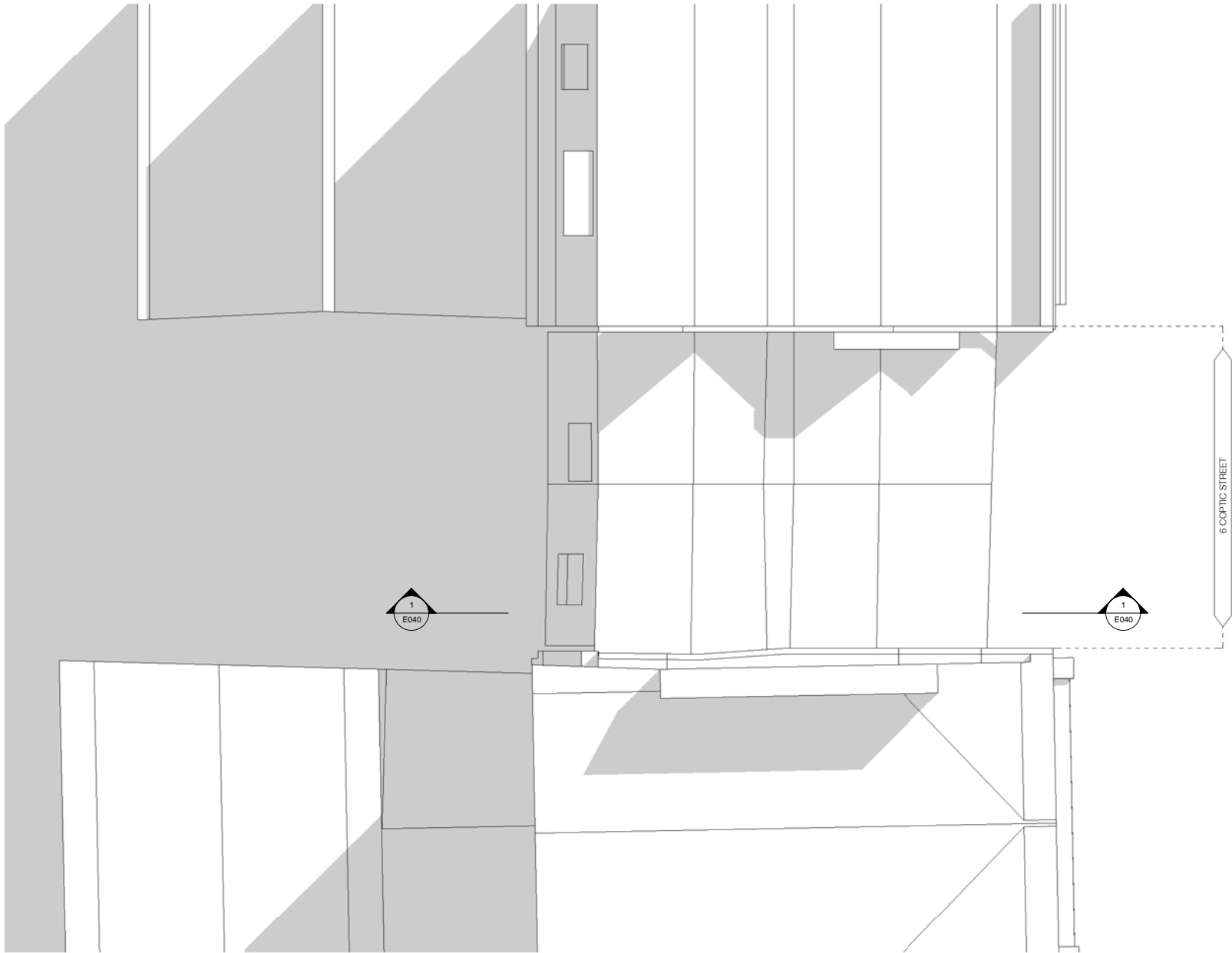
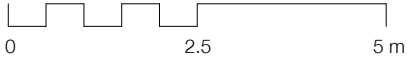

**NOTE:**

Architectural Information - the level of detail shown on the drawings is relative to the submission of a PLANNING APPLICATION. The drawings should therefore not be used for any other purpose without both the prior agreement of the architect, and subsequent checking / development by others. Dimensions and setting out - should be checked on site; see above.

Structure & Construction - these drawings, unless expressly noted otherwise, have not been fully coordinated with a Structural Engineer's input and show indicative construction build-up only.

Building Control - the client / the contractor will liaise directly with Local Authority to ensure the project is completed in accordance with the Building Regulations.

Planning - the client / the contractor will ensure that the project is completed in accordance with the approved planning drawings and take responsibility for the discharge of any planning conditions.

Party Walls & Rights to Light - the client / the contractor ensure that any notices and consents required are obtained before work commences.

Archaeological & Ecological - the client / the contractor will ensure that any notices and consents required are obtained before work commences.

**NOTE:**  
Glazing Allowances will need to be negotiated with Building Control as per Approved Document L1B Conservation of Fuel and Power.



Revisions		
No.	Description	Date

EXISTING

Note: Do not make any alterations to the attached or rely on the contractor's liability responsibility.

H&T Architecture  
3rd Floor  
25-26 Old Street  
London EC1Y 9AE  
T: 020 7550 8860  
E: info@hustarchitecture.com

# H&T

Job: H359\_Coptic Street  
Job No: H359  
Drawing: Existing Roof Plan

Scale: 1:50 @ A1, 1:100 @ A3  
Drawing No: E014  
Revision:



**NOTE:**

Architectural Information - the level of detail shown on the drawings is relative to the submission of a PLANNING APPLICATION. The drawings should therefore not be used for any other purpose without both the prior agreement of the architect, and subsequent checking / development by others. Dimensions and setting out - should be checked on site, see above.

Structure & Construction - these drawings, unless expressly noted otherwise, have not been fully coordinated with a Structural Engineer's input and show indicative construction build-up only.

Building Control - the client / the contractor will liaise directly with Local Authority to ensure the project is completed in accordance with the Building Regulations.

Planning - the client / the contractor will ensure that the project is completed in accordance with the approved planning drawings and take responsibility for the discharge of any planning conditions.

Party Walls & Rights to Light - the client / the contractor ensure that any notices and consents required are obtained before work commences.

Archaeological & Ecological - the client / the contractor will ensure that any notices and consents required are obtained before work commences.

**NOTE:**  
Glazing Allowances will need to be negotiated with Building Control as per Approved Document L1B Conservation of Fuel and Power.

Revisions		
No.	Description	Date

**EXISTING**

Notes for use with this drawing. All dimensions to be checked on site by the contractor and to be held responsible.

H&T Architecture  
3rd Floor  
25-26 Old Street  
London EC1Y 9AE  
T 020 7550 8860  
E info@htharchitecture.com

**H&T**

Job: H359\_Coptic Street  
Job No: H359  
Drawing: Existing Front Elevation

Scale: 1:50 @ A1, 1:100 @ A3  
Drawing No: E030  
Revision:



E031 Existing Rear Elevation

1:50 @ A1, 1:100 @ A3

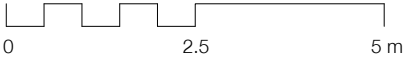

**NOTE:**

Architectural Information - the level of detail shown on the drawings is relative to the submission of a PLANNING APPLICATION. The drawings should therefore not be used for any other purpose without both the prior agreement of the architect, and subsequent checking / development by others. Dimensions and setting out - should be checked on site; see above.

Structure & Construction - these drawings, unless expressly noted otherwise, have not been fully coordinated with a Structural Engineer's input and show indicative construction build-up only.

Building Control - the client / the contractor will liaise directly with Local Authority to ensure the project is completed in accordance with the Building Regulations.

Planning - the client / the contractor will ensure that the project is completed in accordance with the approved planning drawings and take responsibility for the discharge of any planning conditions.

Party Walls & Rights to Light - the client / the contractor ensure that any notices and consents required are obtained before work commences.

Archaeological & Ecological - the client / the contractor will ensure that any notices and consents required are obtained before work commences.

**NOTE:**  
Glazing Allowances will need to be negotiated with Building Control as per Approved Document L1B Conservation of Fuel and Power.

Revisions		
No.	Description	Date

EXISTING

Notes: Do not scale from this drawing. All dimensions to be checked on site by the contractor and to be his responsibility.

H&T Architecture  
3rd Floor  
25-26 Old Street  
London EC1Y 9AE  
T: 020 7350 8860  
E: info@hustarchitecture.com



Job: H359\_Coptic Street  
Job No: H359  
Drawing: Existing Rear Elevation

Scale: 1:50 @ A1, 1:100 @ A3  
Drawing No: E031  
Revision:



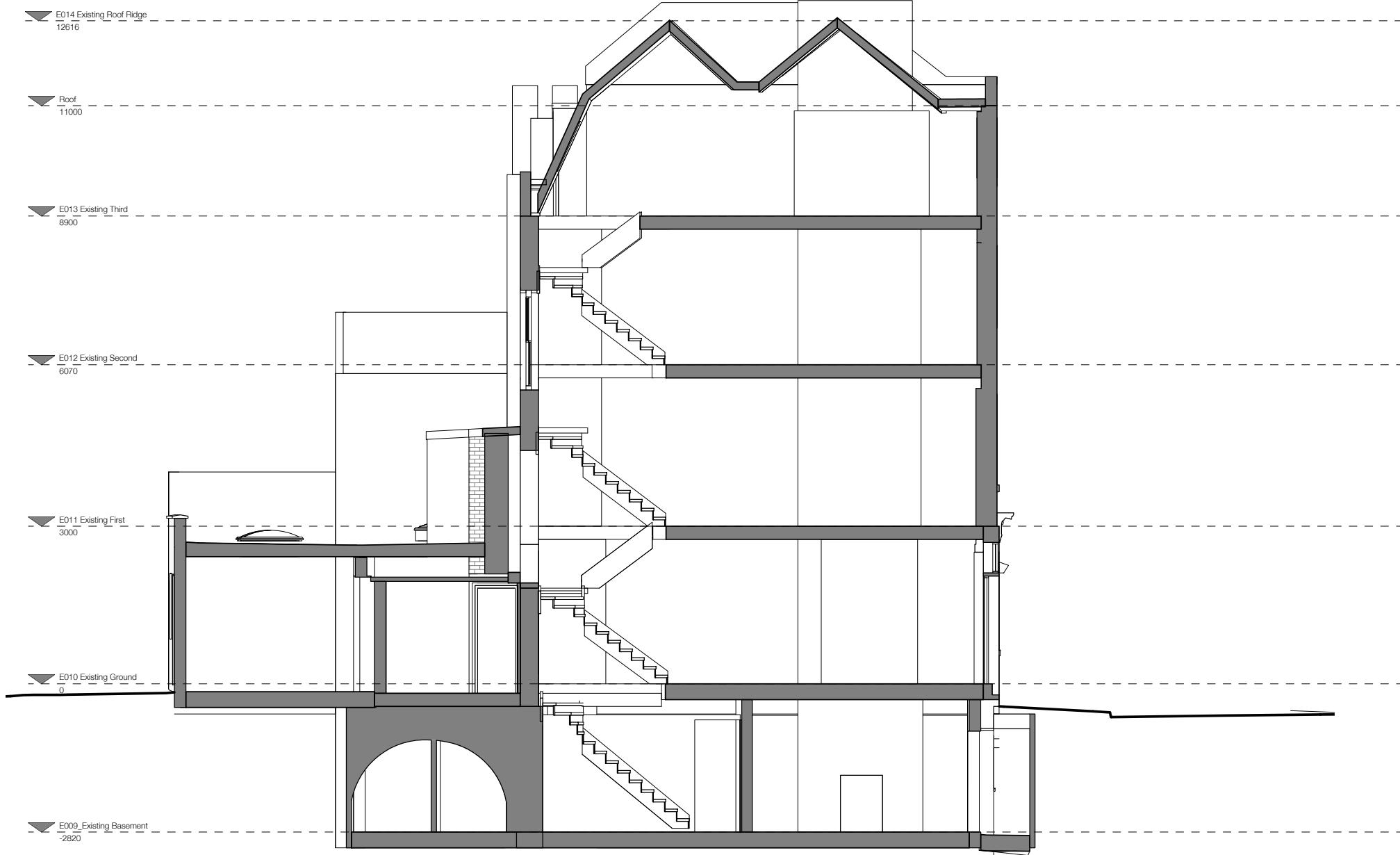

E040 Existing Section 01

1:50 @ A1, 1:100 @ A3

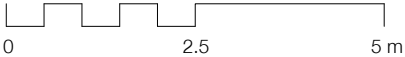

**NOTE:**

Architectural Information - the level of detail shown on the drawings is relative to the submission of a PLANNING APPLICATION. The drawings should therefore not be used for any other purpose without both the prior agreement of the architect, and subsequent checking / development by others. Dimensions and setting out - should be checked on site, see above.

Structure & Construction - these drawings, unless expressly noted otherwise, have not been fully coordinated with a Structural Engineer's input and show indicative construction build-up only.

Building Control - the client / the contractor will liaise directly with Local Authority to ensure the project is completed in accordance with the Building Regulations.

Planning - the client / the contractor will ensure that the project is completed in accordance with the approved planning drawings and take responsibility for the discharge of any planning conditions.

Party Walls & Rights to Light - the client / the contractor ensure that any notices and consents required are obtained before work commences.

Archaeological & Ecological - the client / the contractor will ensure that any notices and consents required are obtained before work commences.

**NOTE:**  
Glazing Allowances will need to be negotiated with Building Control as per Approved Document L1B Conservation of Fuel and Power.

Revisions		
No.	Description	Date

EXISTING

Note: Do not scale from this drawing. All dimensions to be checked on site by the contractor and to be his/her responsibility.

H&T Architecture  
3rd Floor  
25-26 Old Street  
London EC1Y 9AE  
T 020 7350 8660  
E info@hustarchitecture.com

# H&T

Job: H359\_Coptic Street  
Job No: H359  
Drawing: Existing Section 01

Scale: 1:50 @ A1, 1:100 @ A3  
Drawing No: E040  
Revision: