

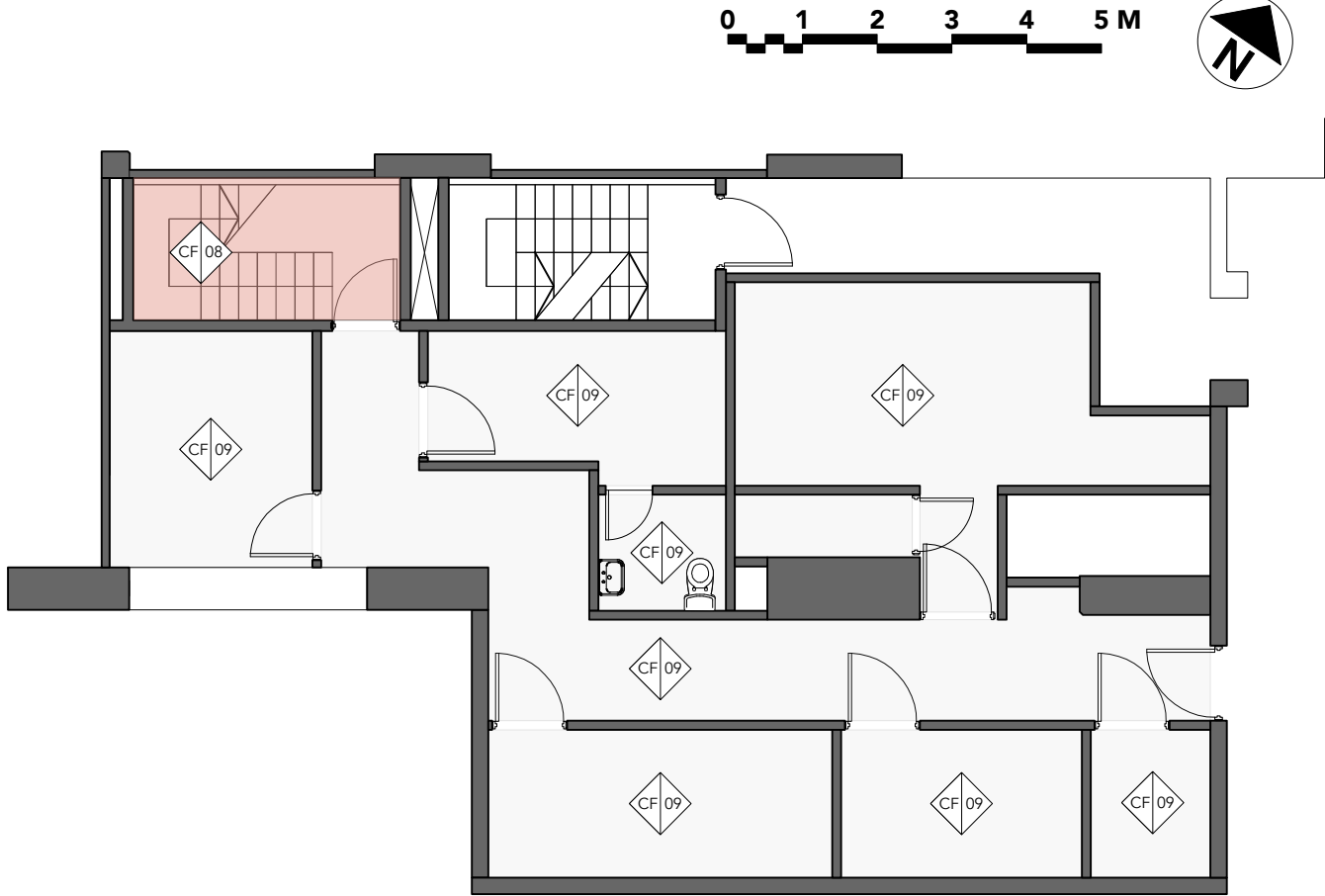



1 REFLECTED CEILING PLAN (B)
1:50 @ A1 1:100 @ A3



2 REFLECTED CEILING PLAN (LB)
1:50 @ A1 1:100 @ A3

KEY	
	 EXISTING MF CEILING TO BE RETAINED AND MADE GOOD PAINT FINISH: DULUX 90GG 74/108
	 EXISTING MF CEILING TO BE RETAINED AND MADE GOOD PAINT FINISH: CORAL DULUX 10YR 30/400 RR52
	 EXISTING CEILING TO BE MADE GOOD AND RE-DECORATED. STANDARD BOH PAINT FINISH OFF WHITE MATT FINISH - MOISTURE RESISTANT



THIS DRAWING IS UNDER COPYRIGHT AND NO PORTION SHOULD BE USED WITHOUT PRIOR CONSENT. USE FIGURED DIMENSIONS ONLY. ALL FIGURED DIMENSIONS SHOWN ARE TAKEN FROM FINISHED SURFACES. ALL DIMENSIONS AND LEVELS MUST BE CHECKED ON SITE AND ANY INCONSISTENCIES REPORTED IMMEDIATELY TO B3 PRIOR TO PUTTING WORKS IN HAND.

REVISIONS:		
CODE	DATE	DESCRIPTION

**B3 DESIGN
JERS**

B3 Designers Ltd
Studio 302, Metropolitan Wharf
70 Wapping Wall
London, E1W 3SS
Tel: +44 (0)20 7729 8111
Fax: +44 (0)20 7729 8124

PROJECT NO: 1004	CLIENT/PROJECT: LAS IGUANAS, BRUNSWICK CTR		
SITE ADDRESS: 15-17 THE BRUNSWICK CENTRE MARCHMONT ST LONDON WC1N 1AF			
DATE: 01/09/2015	DRAWN: LG	CHECKED: MB	SCALE: 1:50
TITLE: REFLECTED CEILING PLAN BASEMENT & LOWER BASEMENT			
STATUS: CONSTRUCTION			
DWG. NO: 1004_126_RCP			REV: /