

1 Proposed head detail through front elevation
DETAILED SECTION A - A - 1:5

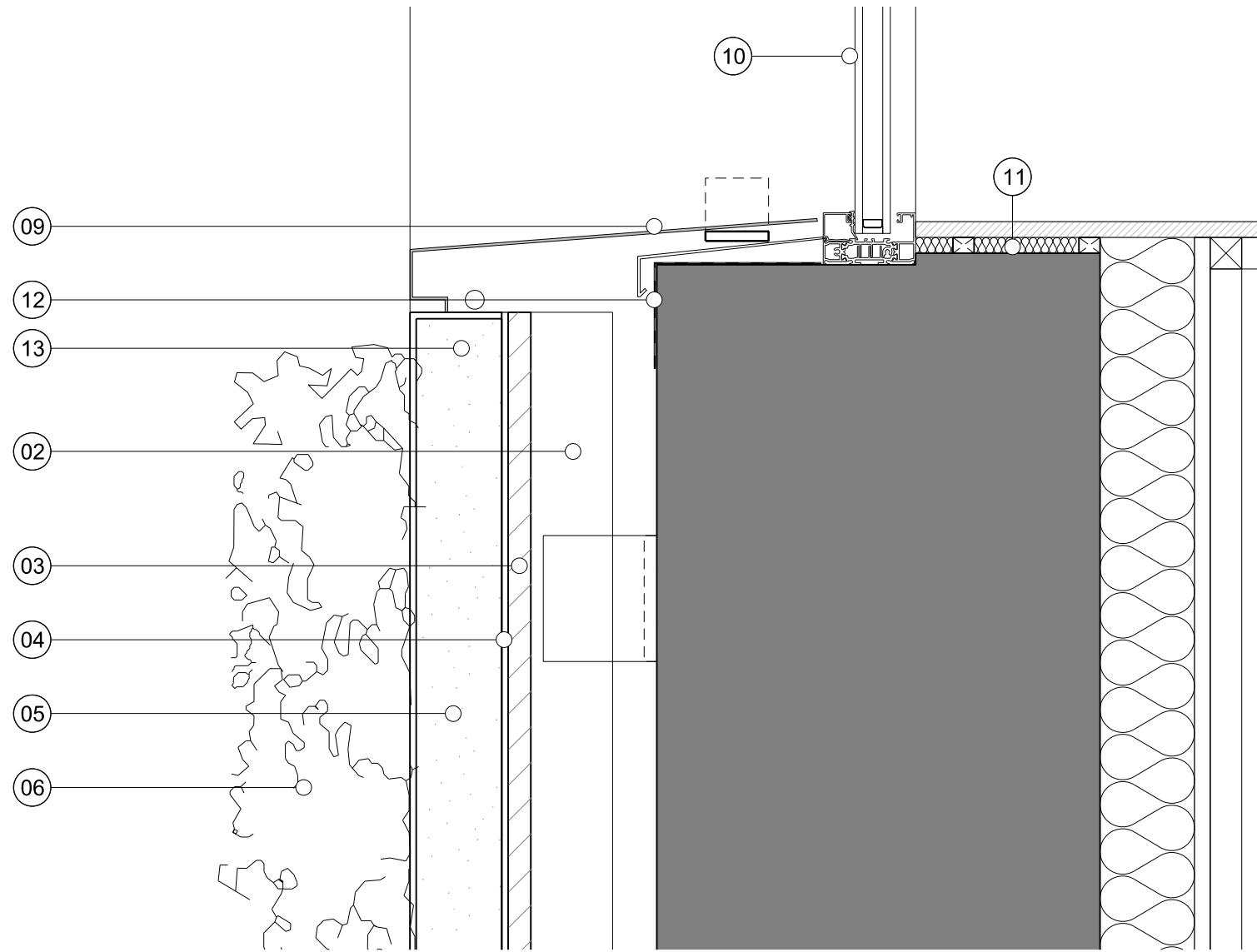

2 Proposed cill detail through front elevation
DETAILED SECTION A - A - 1:5

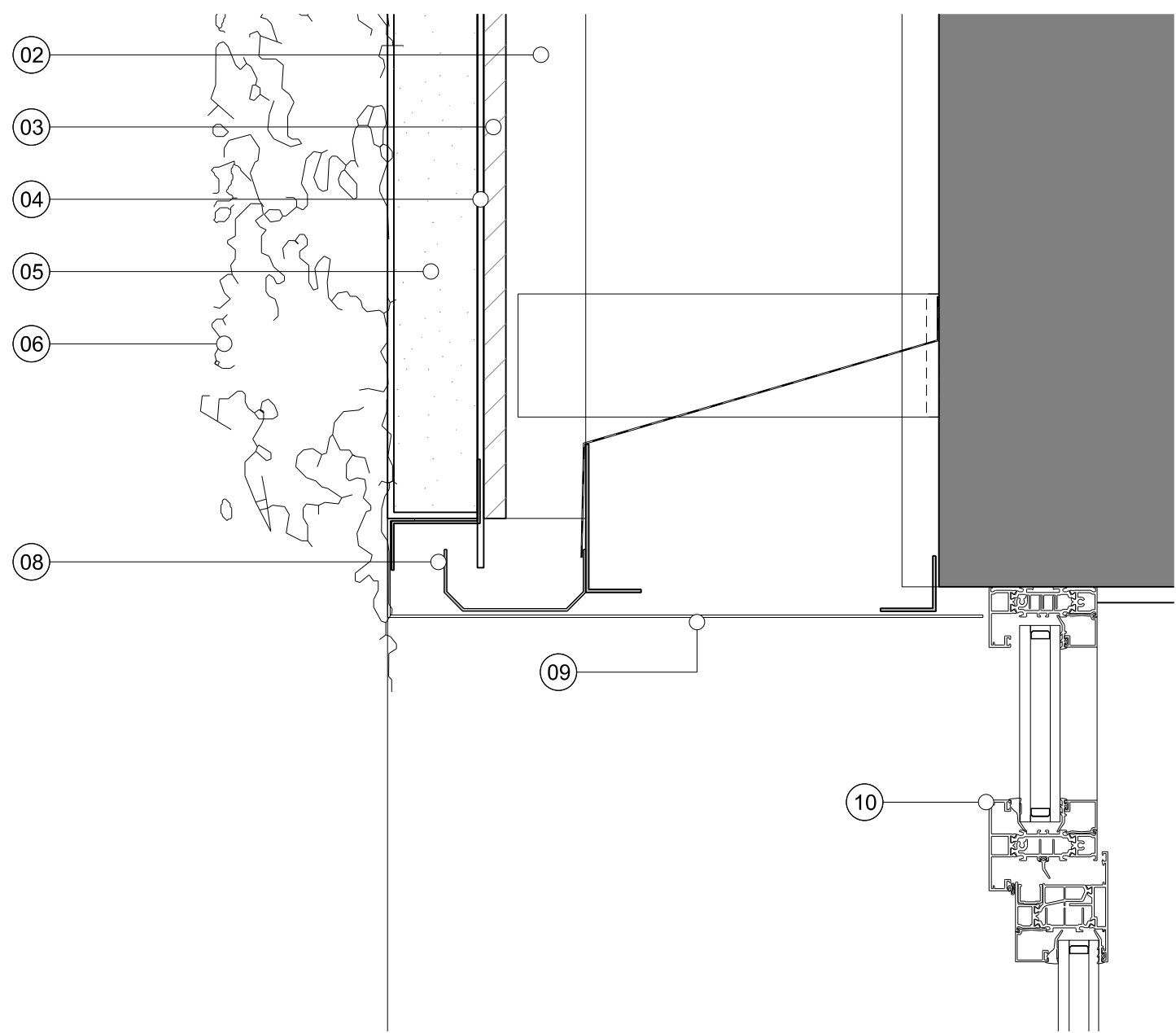

3 Proposed head detail through front elevation
DETAILED SECTION A - A - 1:5

Notes
© David Morley Architects
Do not scale off drawings
Check all dimensions on site and advise any discrepancies
before commencing work.
All dimensions in millimetres unless otherwise noted.

Legend:

- 01 Existing Masonry
- 02 Living Wall support structure
- 03 18mm Ecoboard
- 04 4mm Geotextile void former
- 05 Living Wall Panel
- 06 Living Wall Planting
- 07 Flexible polyurethane foam sealant strip
- 08 Pressed Aluminium Gutter
- 09 PPC Aluminium Flashing - RAL 7012 to match windows
- 10 Inward opening double glazed aluminium window
- 11 Window board
- 12 EPDM
- 13 Drip line
- 14 Clip off flashing to hide neighbouring properties cables
- 15 Assumed party wall line

Note:

Refer to Structural Engineers drawings for details of the living wall carrier strategy.

Refer to Biotope drawings for details of the planting tiles, drainage and irrigation strategy

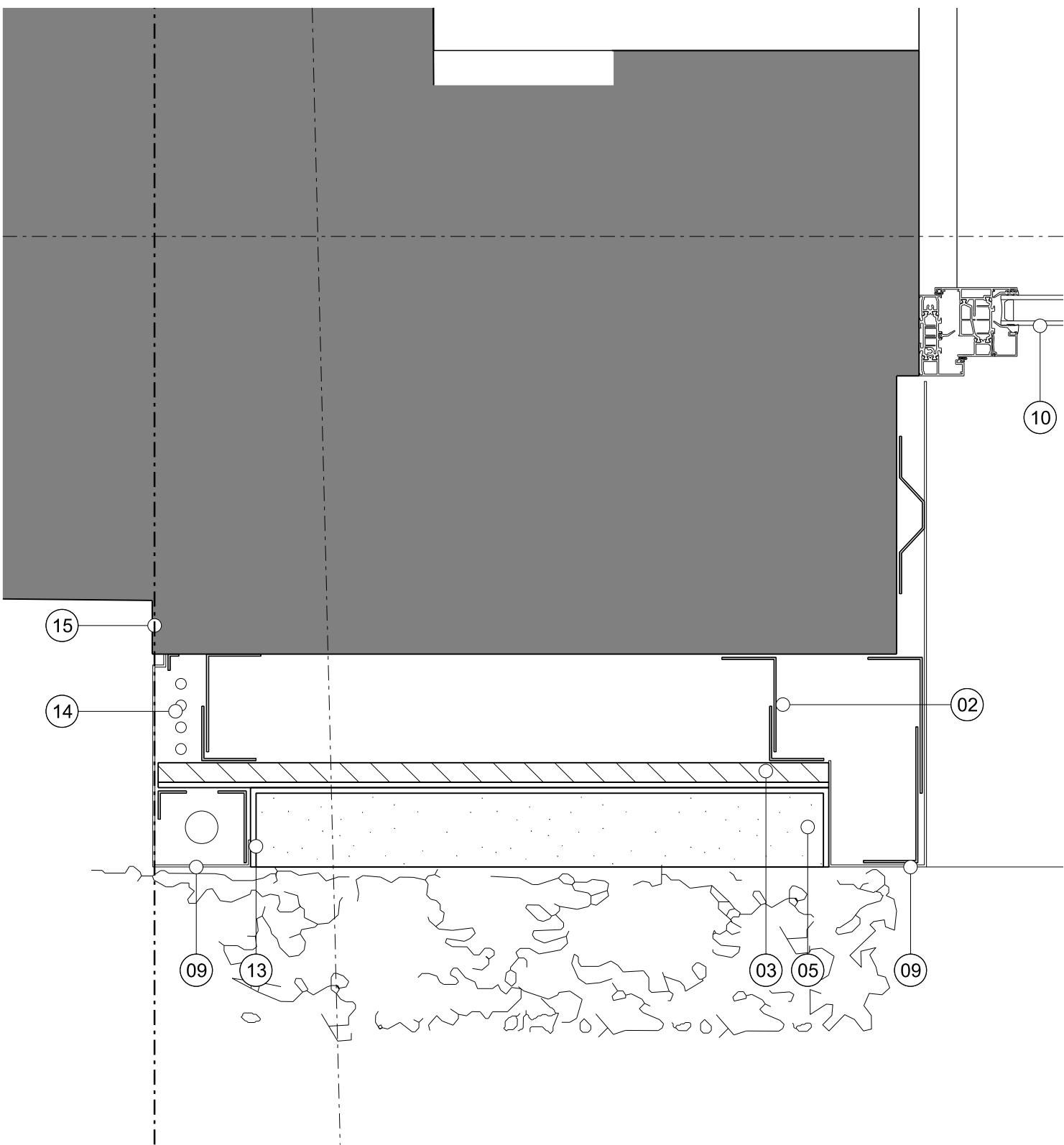

4 Proposed plan through front elevation
PLAN - 1:5

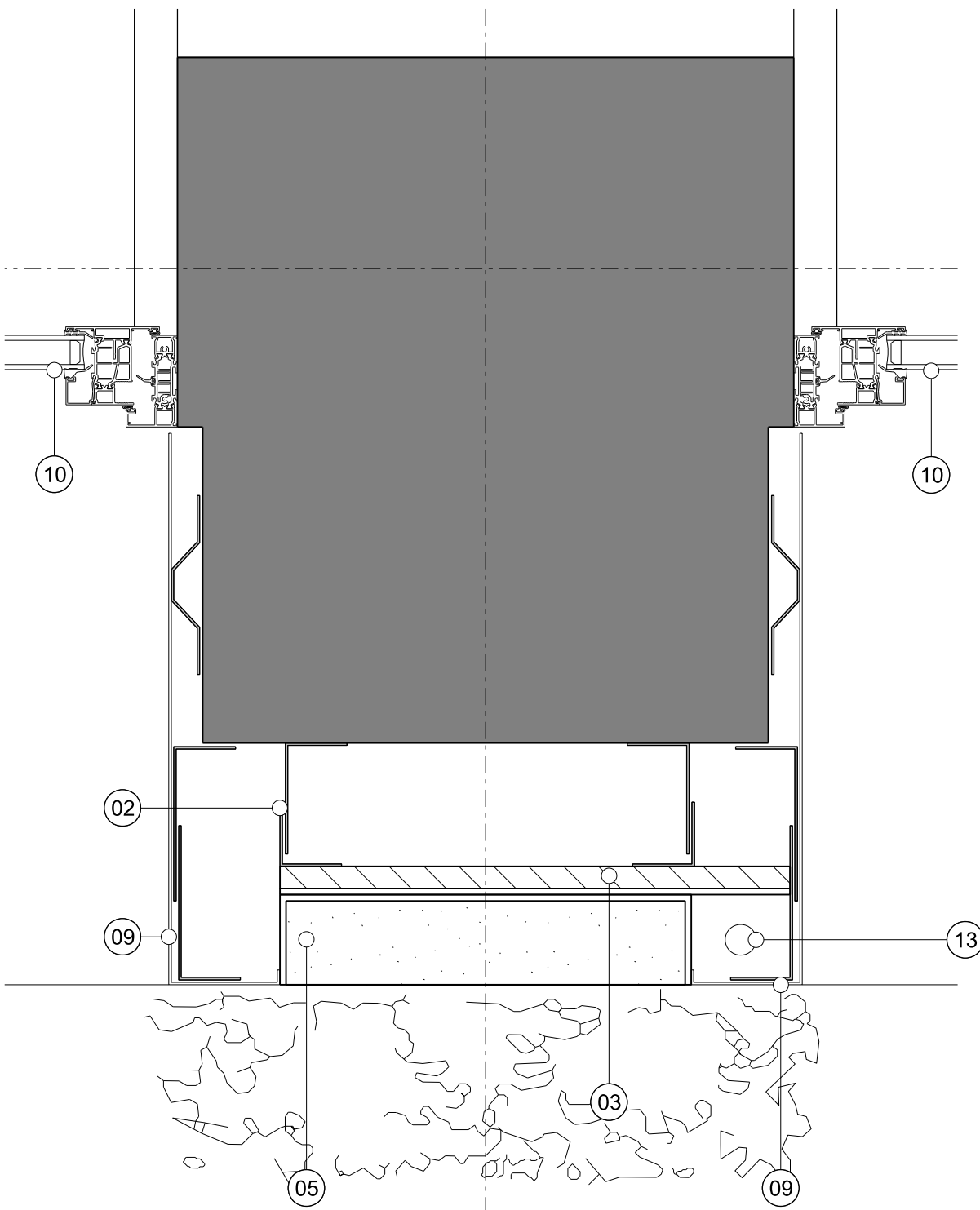

5 Proposed plan through front elevation
PLAN - 1:5

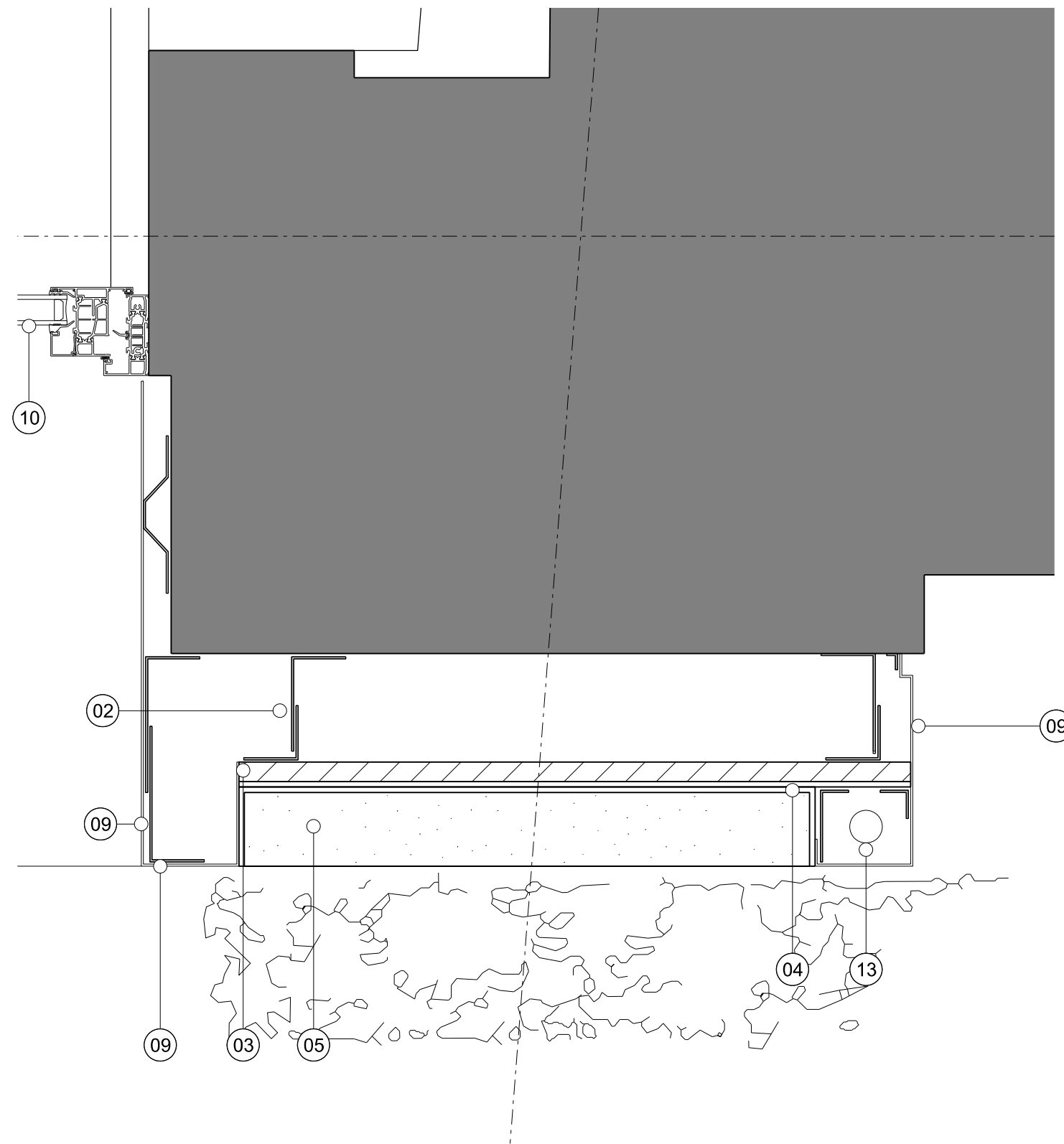

6 Proposed plan through front elevation
PLAN - 1:5

0 0.25m

Rev.	Description	06/05/14
7	Planning Application Issue	15/12/15
A	Updated for Planning Issue	
DAVID MORLEY ARCHITECTS		
18 Hutton Place London EC1N 8RU		
Tel: 020 7430 2444 Fax: 020 7430 2443		
davidmorleyarchitects.co.uk		
Client		
Panatura Properties A Ltd		
Project		
Synergy House		
Drawing		
Details - Junctions and Windows		
Job No.	Drawing No.	Revision
568	10-001	A
Date of First Issue	Scale @ A1	Revision Date
06/05/2014	1:5	15/12/15