

29 FITZJOHN'S AVENUE

LONDON, NW3

Do not scale this drawing. Work to figured dimensions only. This drawing is copyright of APS Designs and should only be reproduced with their express permission. Check all dimensions on site. Any discrepancies should be reported to APS Designs prior to commencement.



1 Proposed West (Rear) Elevation

Scale: 1:100



2 Proposed South (Left) Elevation

Scale: 1:100



3 Proposed North (Right) Elevation

Scale: 1:100

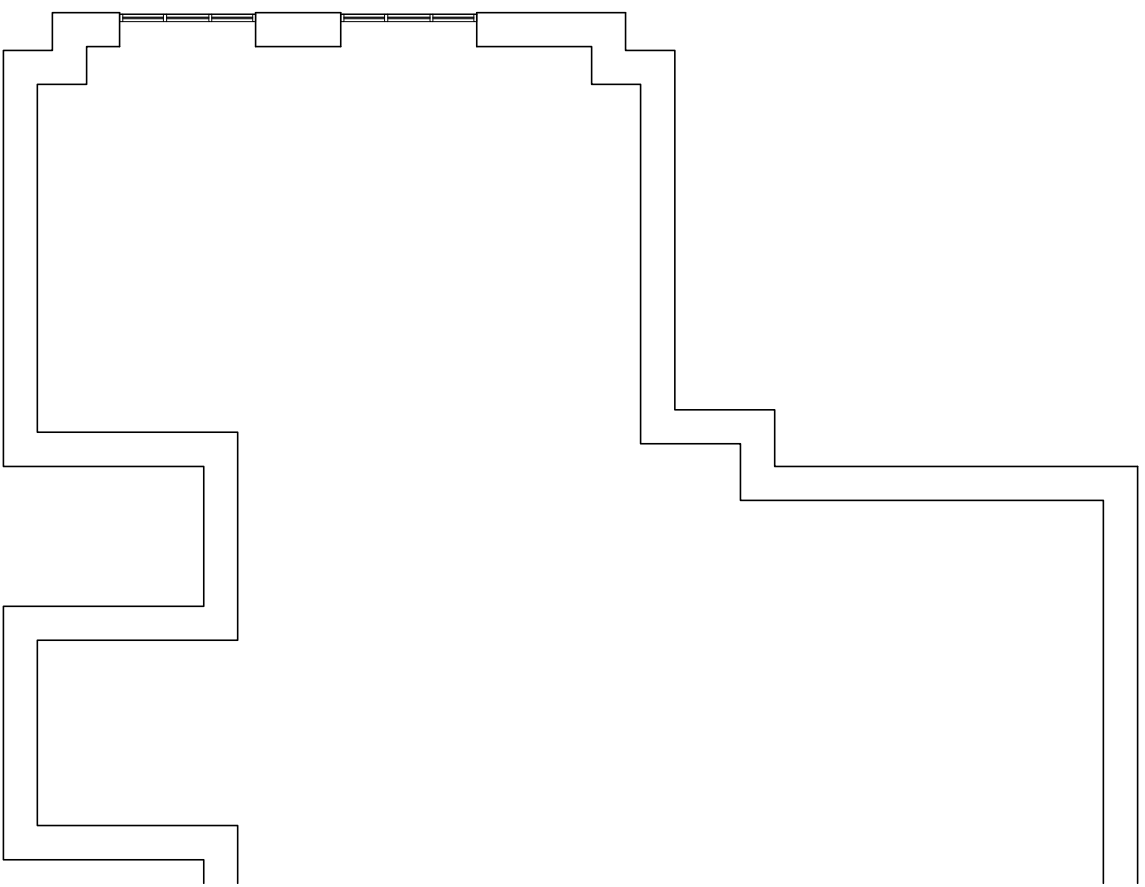
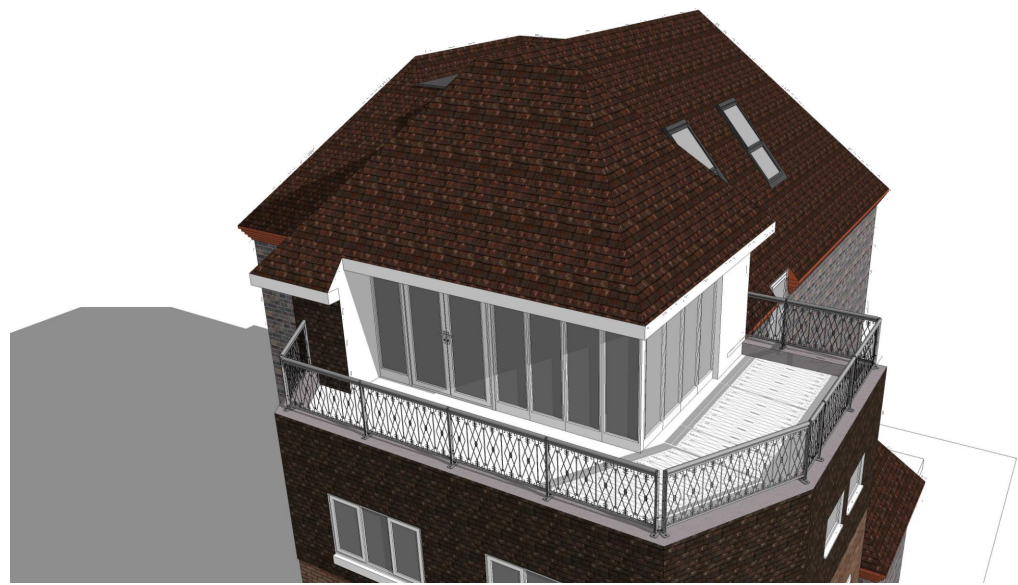

4 Proposed Third Floor

Scale: 1:100

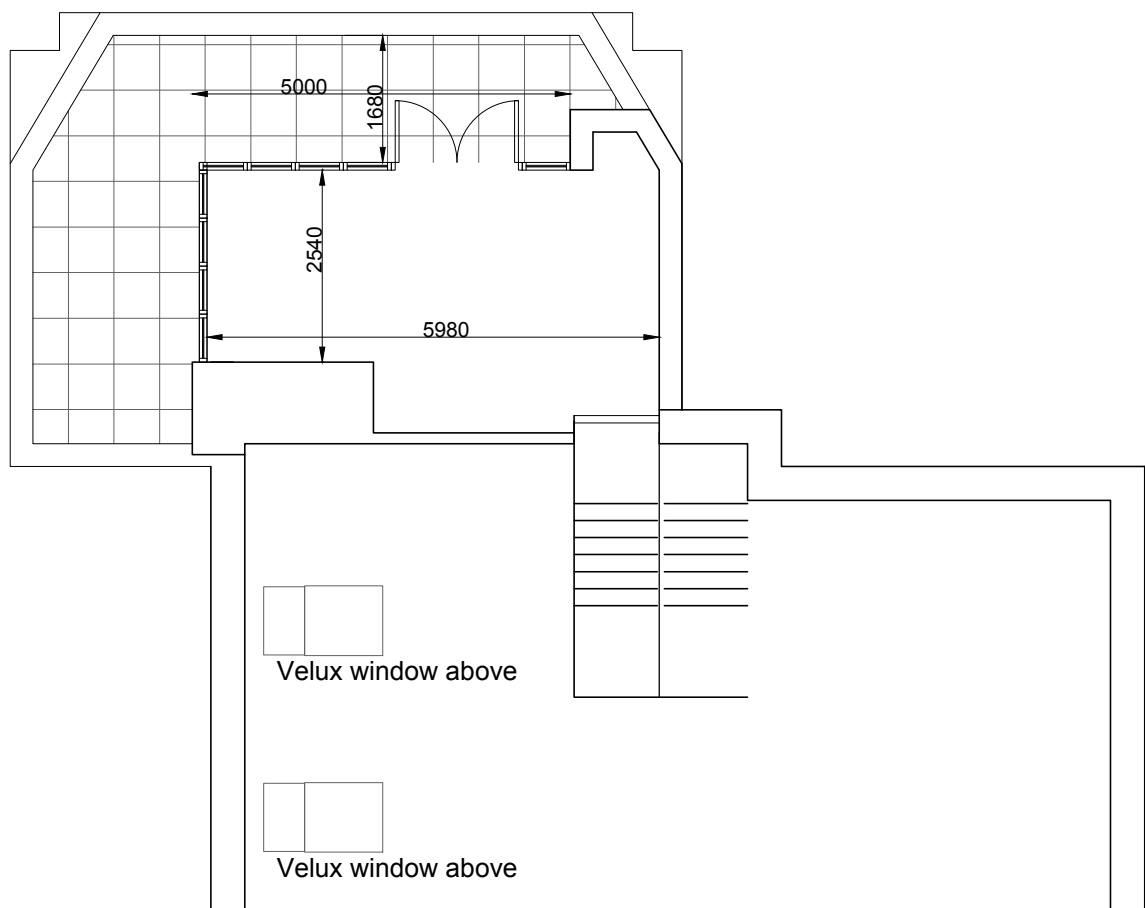

5 Proposed Floor Plan

Scale: 1:100

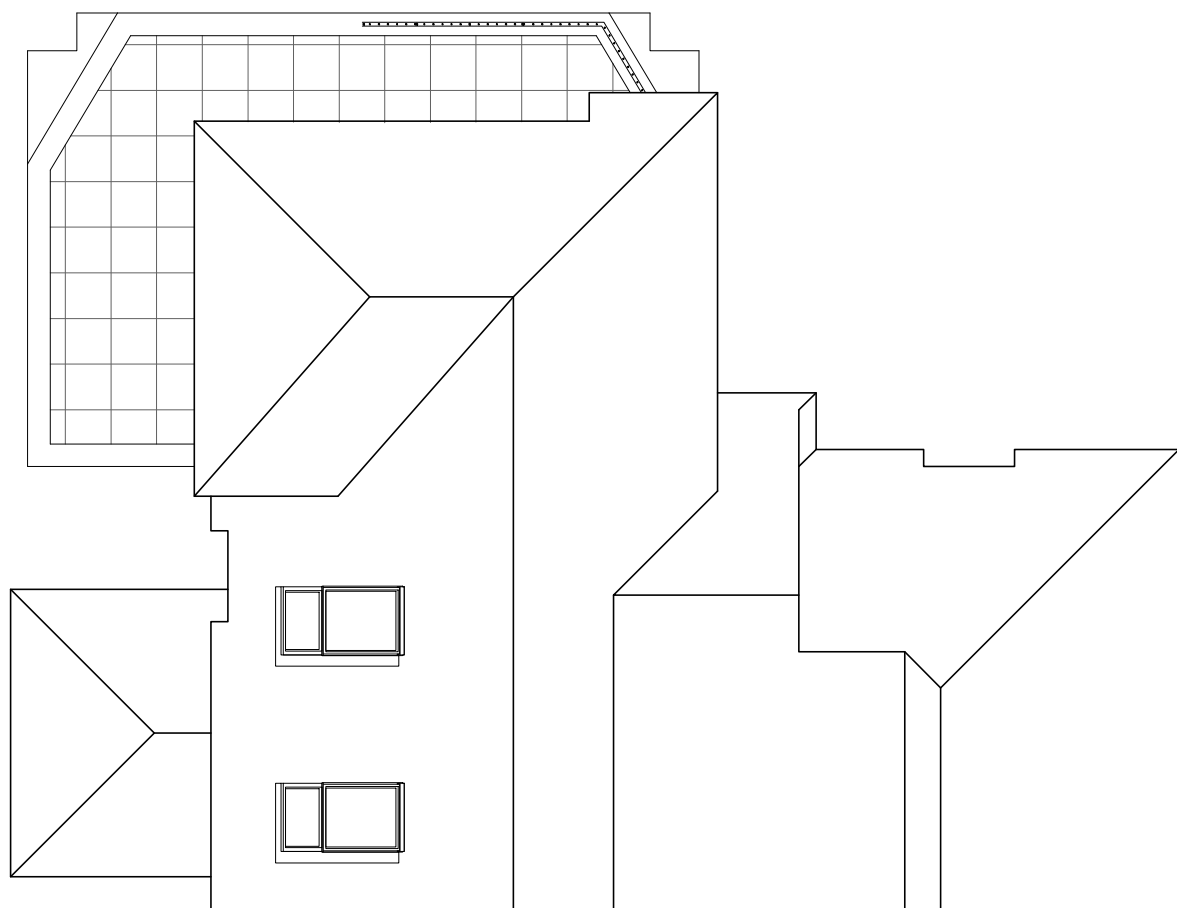

6 Proposed Roof Plan

Scale: 1:100

REVISION	DATE	AMENDMENT
APS DESIGN ASSOCIATES LTD		
ARCHITECTURAL DESIGNERS AND PLANNING CONSULTANTS		
PROJECT STAGE:	DRAWN BY:	DATE:
Town Planning	KG	May 2015
CLIENT:		

PROJECT:	29 Fitzjohn's Avenue, London, NW3	REVISION:
JOB NO:	2158	SCALE:
DRAWING NO:	03	Varies @ A1
DRAWING TITLE:	Proposed Plans, Elevations and 3D Views	
The Design Studio	1 Cambridge Road (Rear)	Tel: 01702 469 769 - 01702 337328
Nelson Street	Southend-On-Sea	Email: admin@apsdesignsuk.com
Essex	SS11 1ET	designteam@apsdesignsuk.com
		planning@apsdesignsuk.com
		Website: www.apsdesignsuk.com