

29 FITZJOHN'S AVENUE

LONDON, NW3

Do not scale this drawing. Work to figured dimensions only. This drawing is copyright of APS Designs and should only be reproduced with their express permission. Check all dimensions on site. Any discrepancies should be reported to APS Designs prior to commencement.



1 Existing West (Rear) Elevation

Scale: 1:100

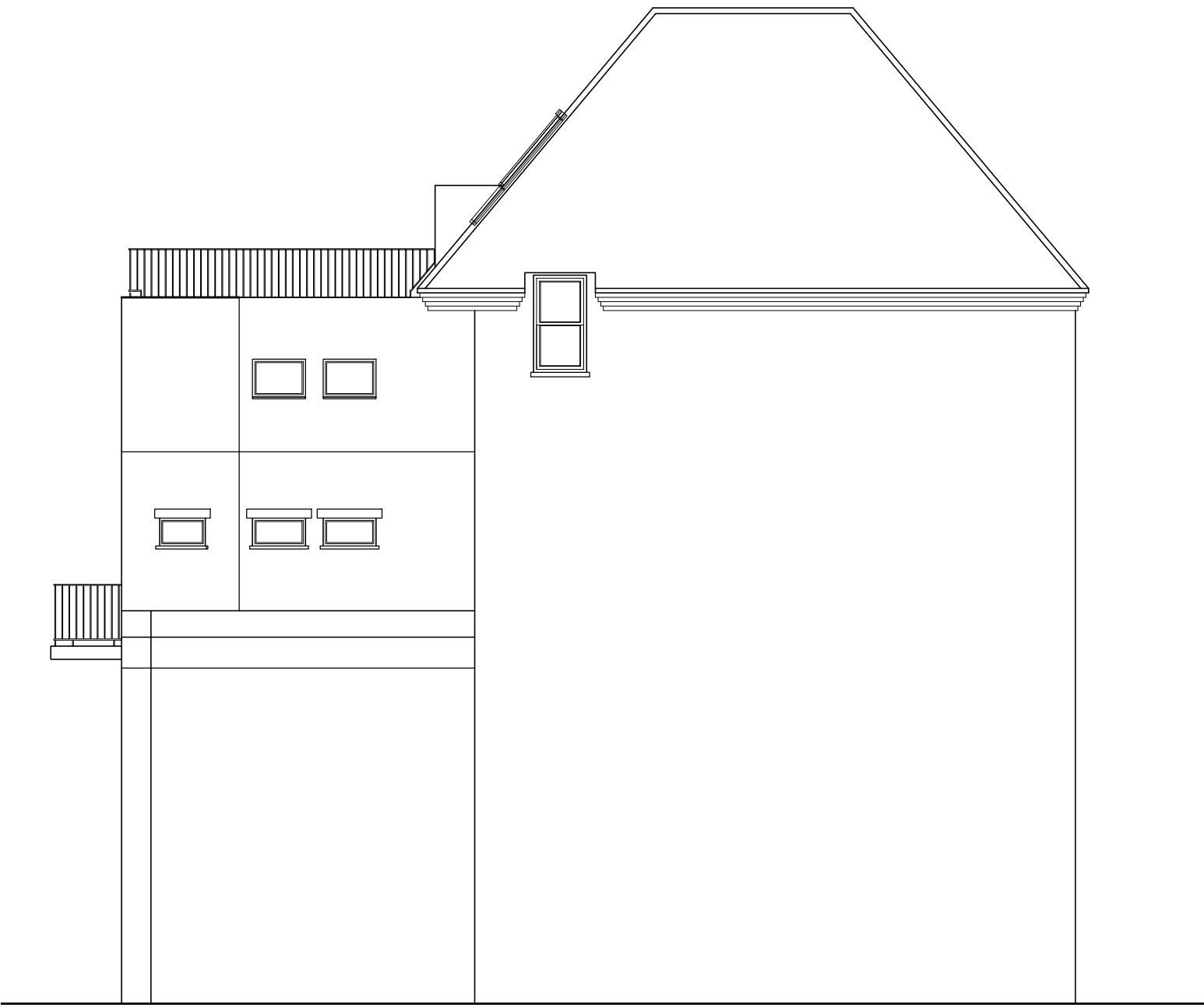

2 Existing South (Left) Elevation

Scale: 1:100

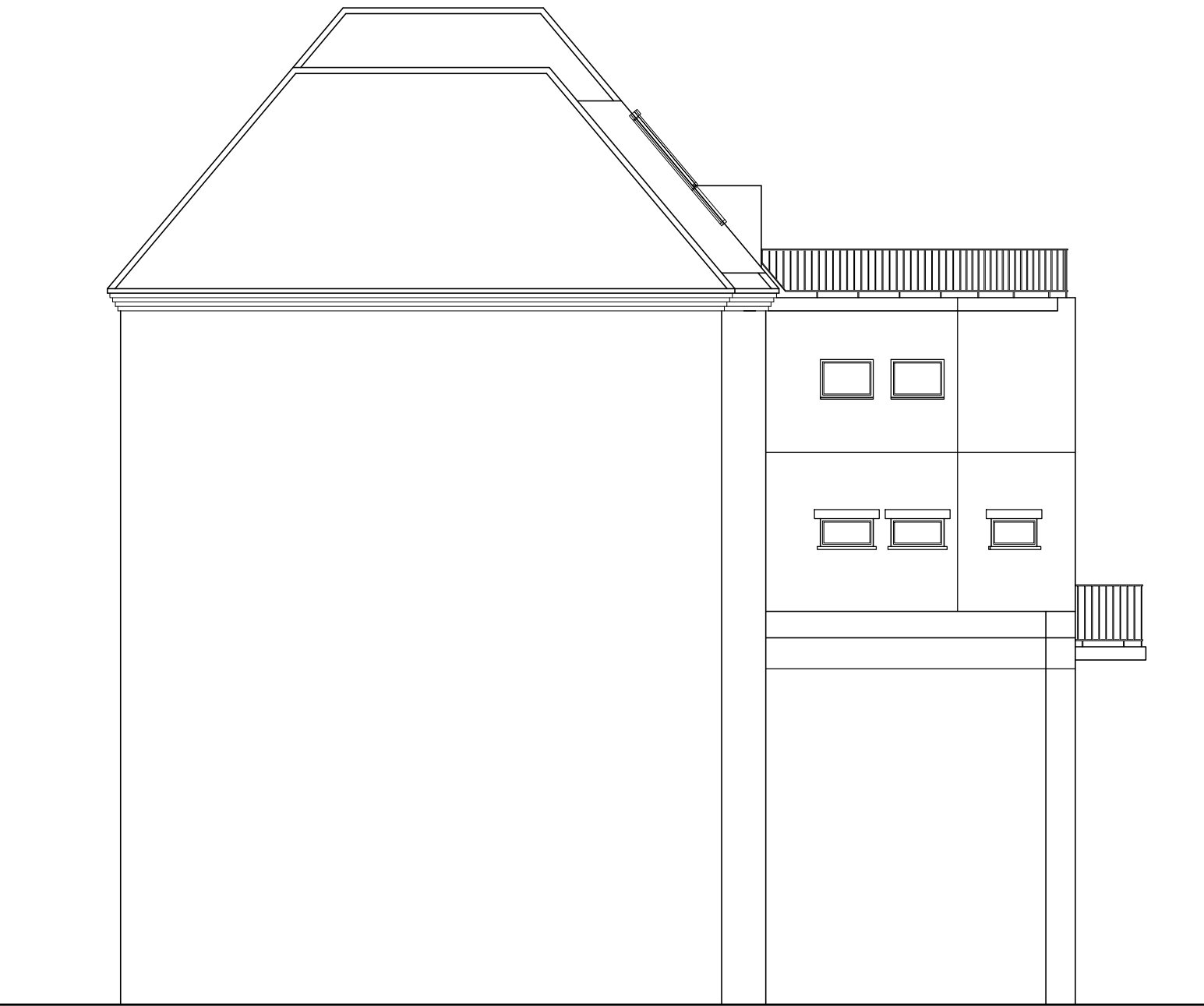

3 Existing North (Right) Elevation

Scale: 1:100

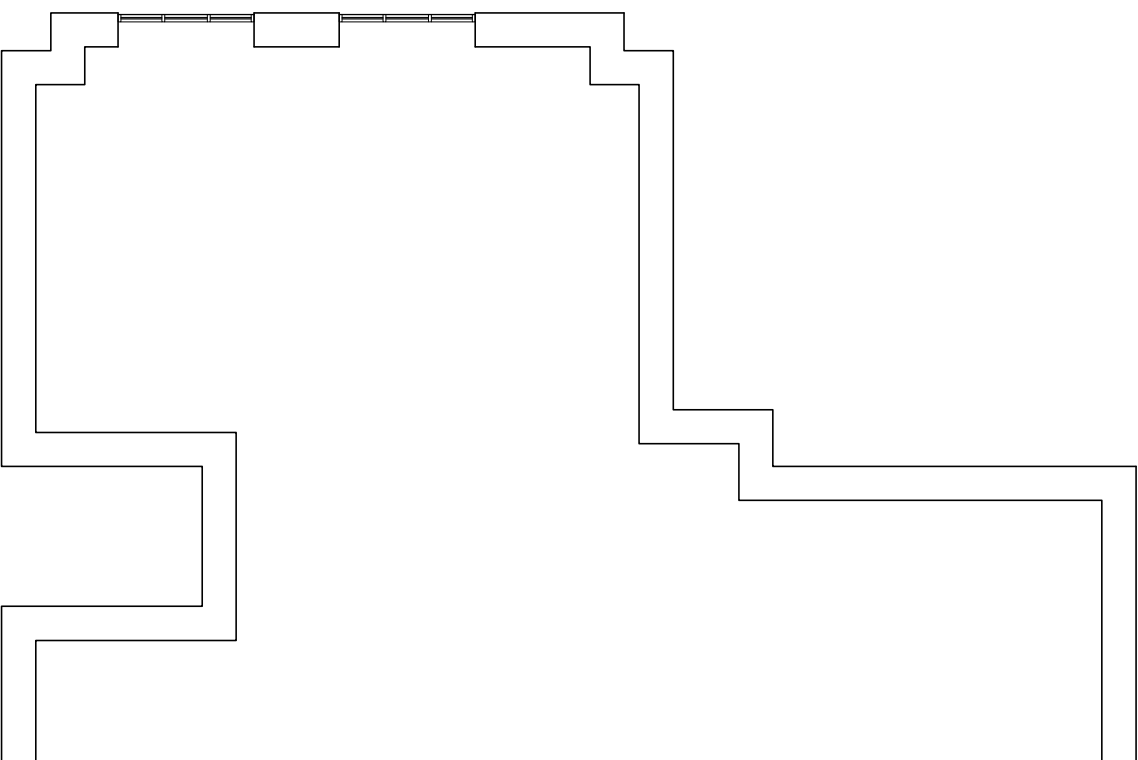

4 Existing Third Floor

Scale: 1:100

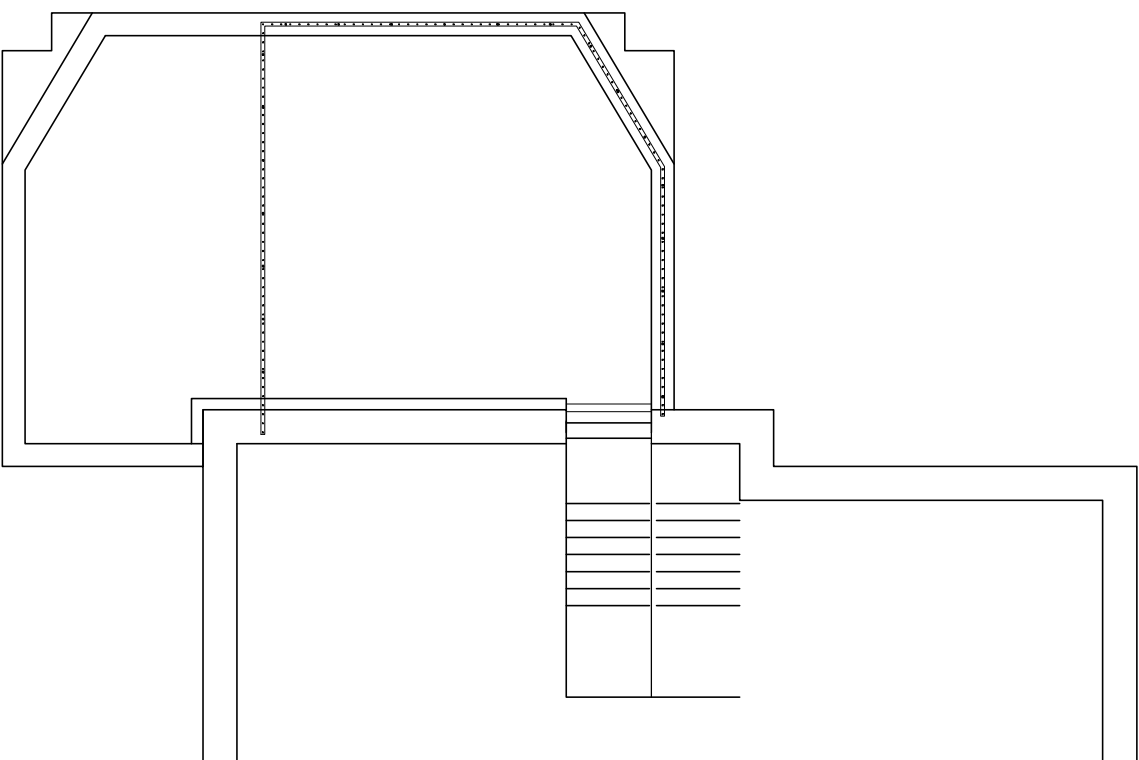

5 Existing Floor Plan

Scale: 1:100

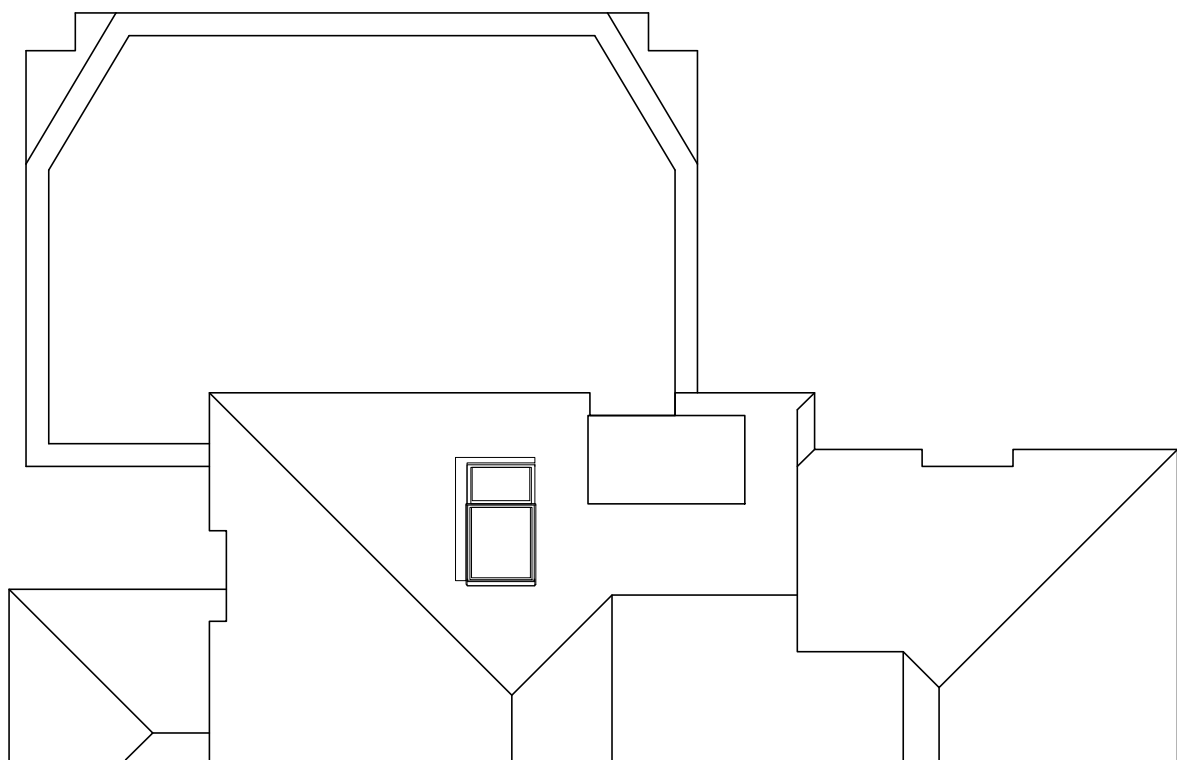

6 Existing Roof Plan

Scale: 1:100

REVISION	DATE	AMENDMENT
APS DESIGN ASSOCIATES LTD		
ARCHITECTURAL DESIGNERS AND PLANNING CONSULTANTS		
PROJECT STAGE:	DRAWN BY:	DATE:
Town Planning	RB	January 2015
CLIENT:		
PROJECT:		
29 Fitz John Avenue		
JOB NO:	DRAWING NO:	REVISION:
2158	02	
DRAWING TITLE:		SCALE:
Existing Plans & Elevations		1:100 @ A1
The Design Studio		Tel: 01702 469 769 - 01702 337328
1 Cambridge Road (Rear)		Email: admin@apsdesignsuk.com
Nelson Street		designteam@apsdesignsuk.com
Southend-On-Sea		planning@apsdesignsuk.com
Essex		Website: www.apsdesignsuk.com
SS1 1ET		