

Copyright of this drawing remains the sole property of the DRAWING ROOM Architecture & Interiors Ltd. It is not to be used, copied, reproduced, stored in a retrieval system or transmitted in any form or by any means, electronic, mechanical, photocopying, recording, or by any information storage and retrieval system, without the prior written permission of the DRAWING ROOM Architecture & Interiors Ltd. The drawing has been prepared based on the information provided by the client and is not to be used for any other purpose without the prior written permission of the DRAWING ROOM Architecture & Interiors Ltd.

No.	Date	By

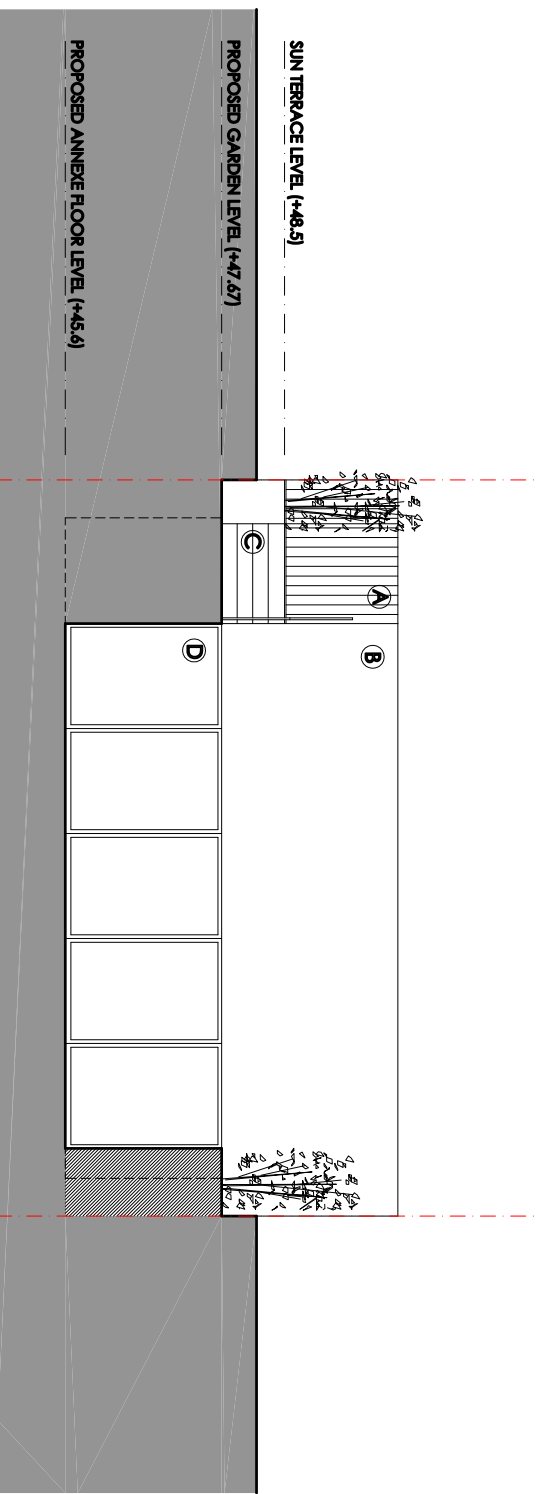

PROPOSED ELEVATION - GARDEN ROOM
1:100@A3

- A RESESSED TIMBER GATEWAY THROUGH TO THE "HIDDEN TERRACE"
- B MASONRY FRONT ELEVATION EXTENDS TO BECOME THE WALL TO THE "HIDDEN TERRACE"
- C STEPS UP TO TERRACE
- D GLAZED BI-FOLD DOORS - PPC ALUMINIUM FRAME (DARK GREY)
- E LAWN
- F "HIDDEN TERRACE"
- G SUNKEN TERRACE
- H PLANTED BOARDER

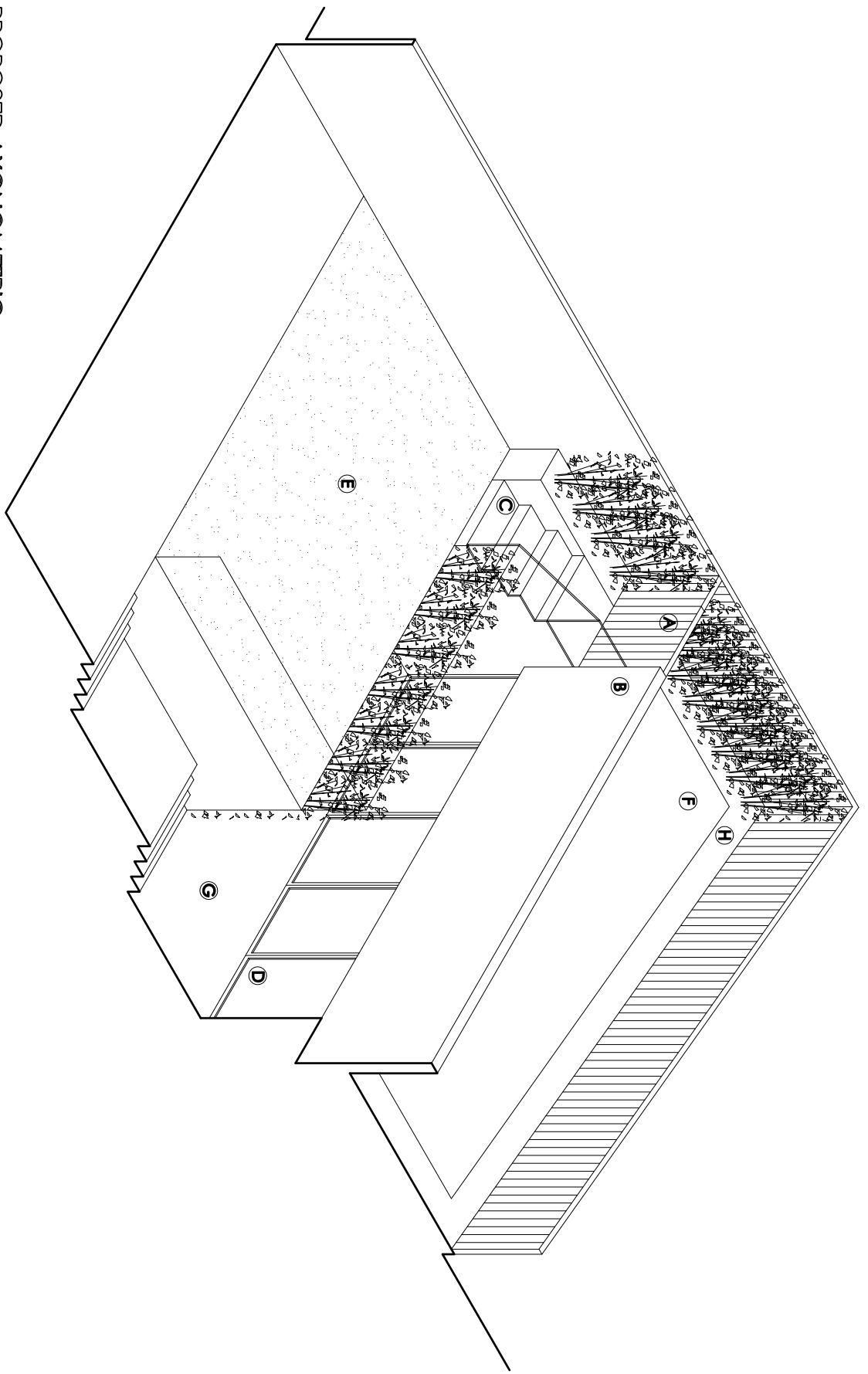

PROPOSED AXONOMETRIC
1:100@A3

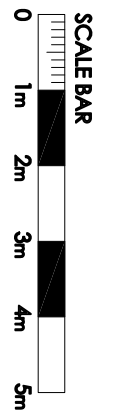

the DRAWING ROOM

LONDON...
Lincoln House, 1-3 Britton Road, London SW9 0DE
0209 838 8129

YORKSHIRE...
The Coach House (new), West End Road, Leeds
LS28 8FP
www.thedrawingroom-uk.com
info@thedrawingroom-uk.com

architecture, design & GOOD IDEAS

Project	38a Regents Park Road Primrose Hill, Camden		
Client	Mr & Mrs O'Brien		
Title	PROPOSED GARDEN ROOM ELEVATION & AXONOMETRIC		
Date:	Scale:	Disc:	Charities:
08.01.16	1:100	A3	IGH IGS
Project No:	Draw No:	Rev:	Notes:
2014-002	107	-	PLANNING