

Copyright of this drawing remains the sole property of THE DRAWING ROOM.
 London & London Ltd shall retain the right to publish, copy and distribute this drawing in any form, in any medium, without the prior written consent of THE DRAWING ROOM. This drawing is not to be reproduced or used in any form without the prior written consent of THE DRAWING ROOM. All rights reserved.

Handbook:

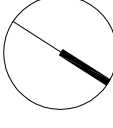

Rev	Date	By
A	11.12.15	REVEAL PLANNING ARCHITECTS
B	15.12.15	FIRST FLOOR LOBBY PLAN ADDED

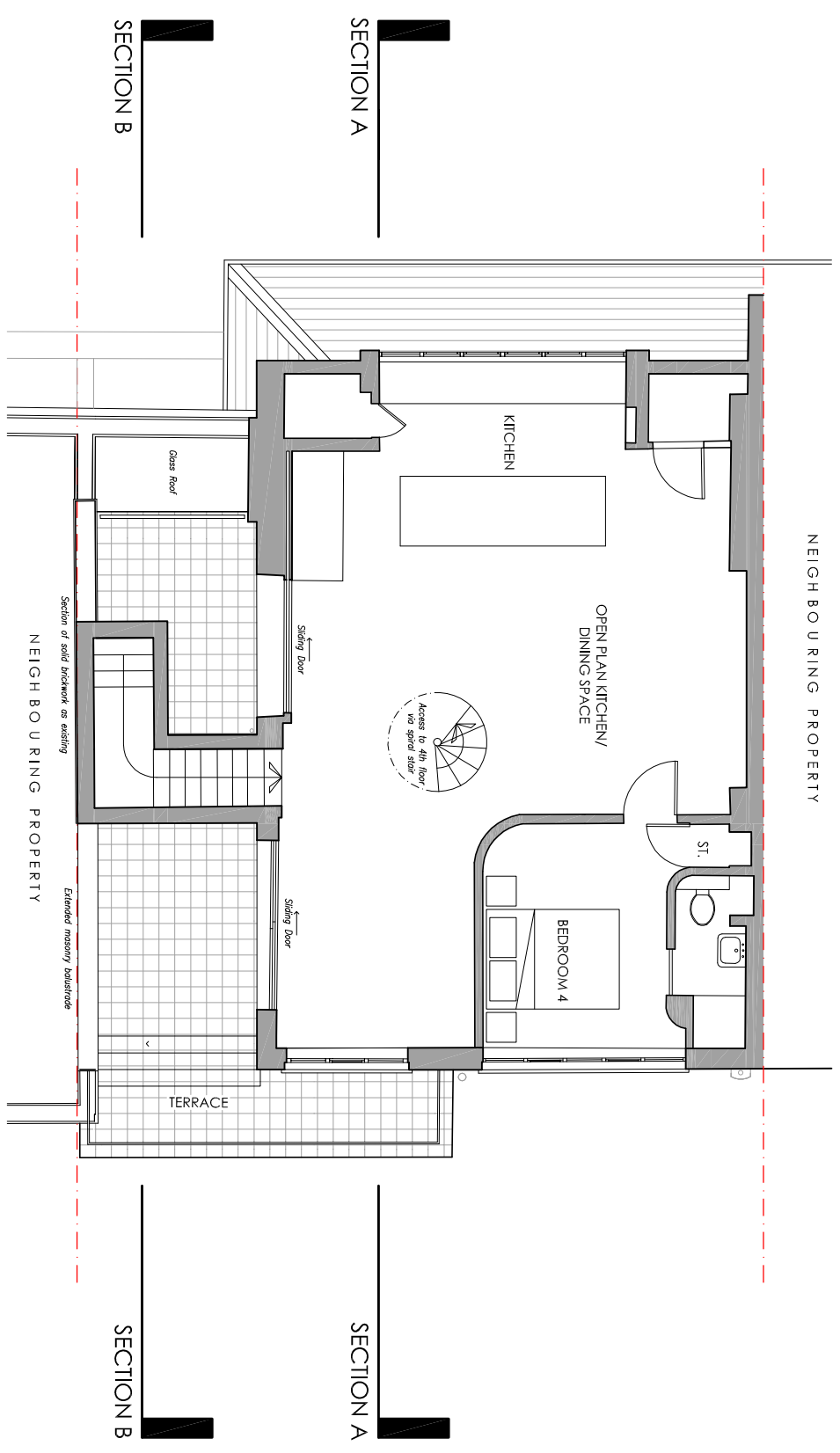

PROPOSED THIRD FLOOR PLAN (NEW REAR TERRACE)

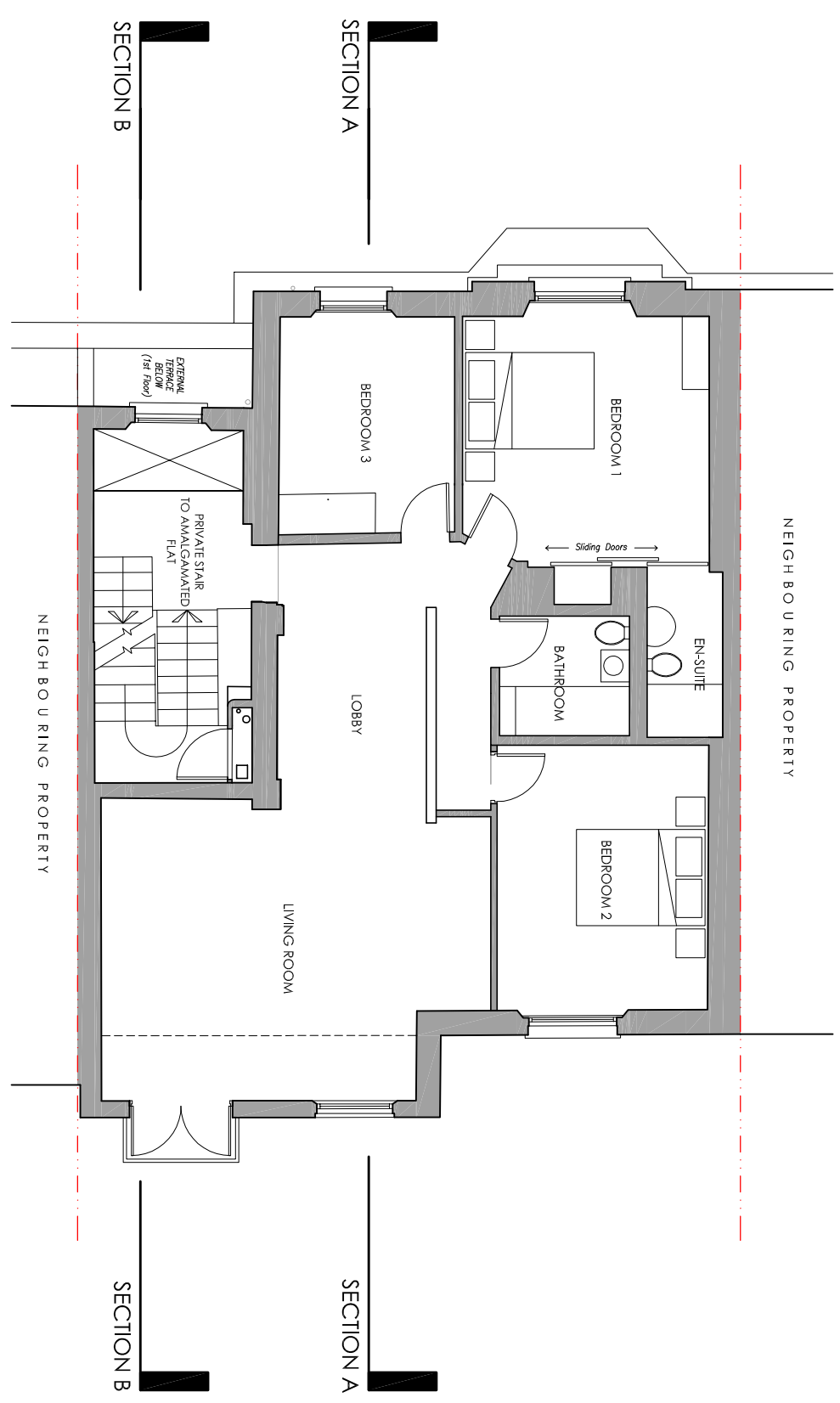

PROPOSED SECOND FLOOR PLAN (REAR SIDE EXTENSION)

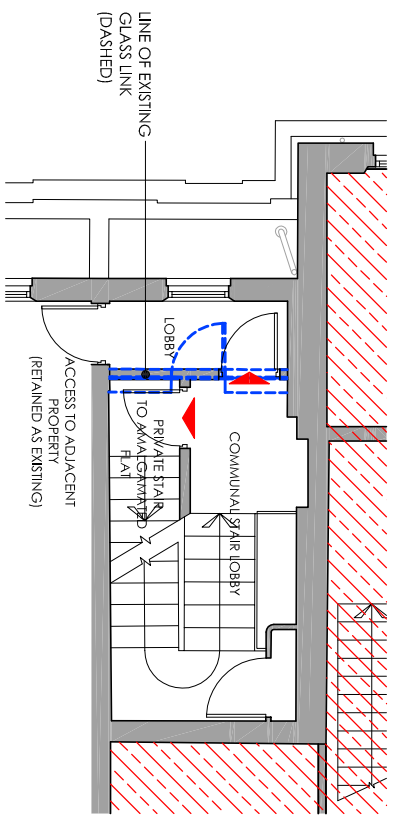

PROPOSED FIRST FLOOR PLAN (ENTRANCE LOBBY)



the DRAWING ROOM

LONDON...
 Lincoln House, 1-3 Brixton Road, London SW9 6DE
 0208 935 5129
 YORKSHIRE...
 The Coach House (west), West End Road, Leeds
 LS28 5FP
 www.thedrawingroom-td.com
 info@thedrawingroom-td.com

architecture, design & GOOD IDEAS

Project:	38 Regents Park Road Primrose Hill, Camden
Client:	MR S NOWICK
Drawn by:	107
Checked by:	B
Project No.:	2014-003

Date:	16.12.14	Scale:	1:100	Site:	A3	Project:	KG	Checked:	KH
PROPOSED FLOOR PLANS									
FIRST, SECOND & THIRD									
PLANNING									