

Cross Section

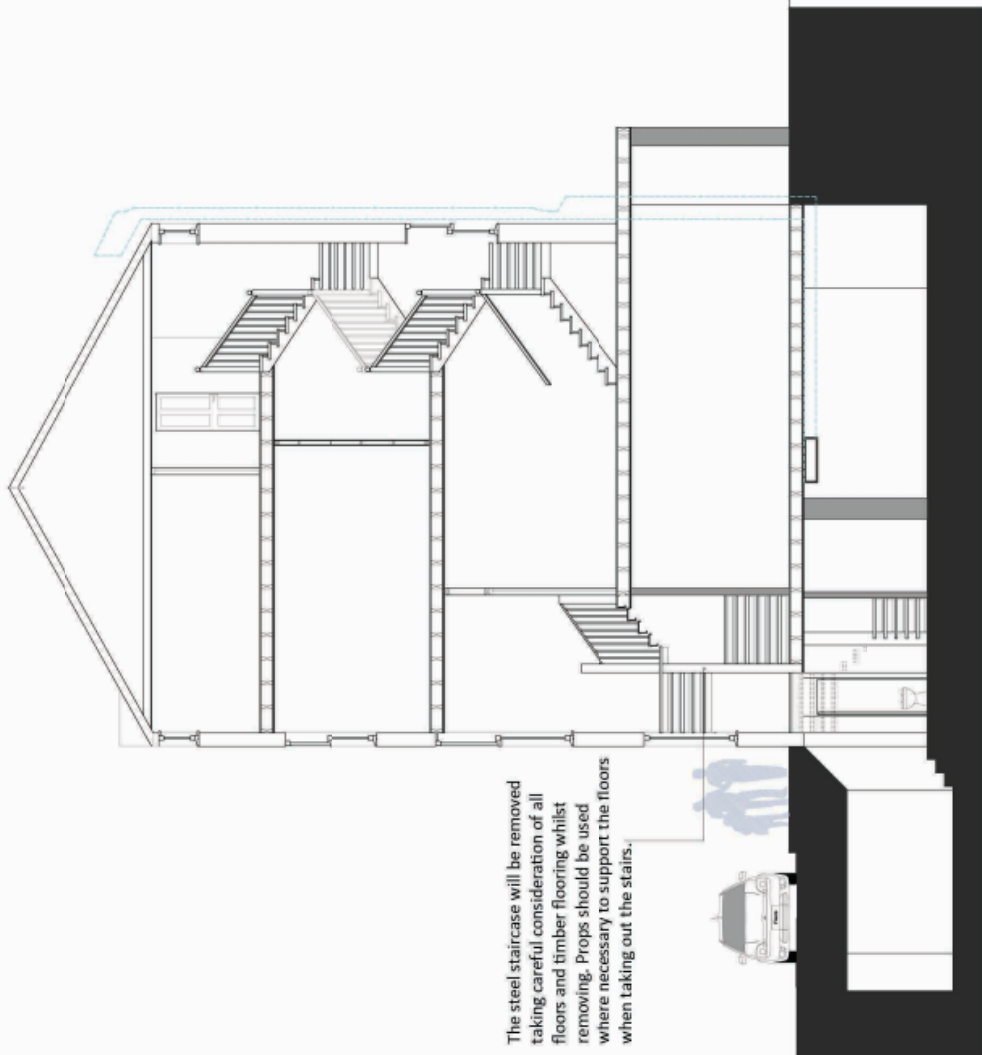

The steel staircase will be removed taking careful consideration of all floors and timber flooring whilst removing. Props should be used where necessary to support the floors when taking out the stairs.

Existing Cross Section

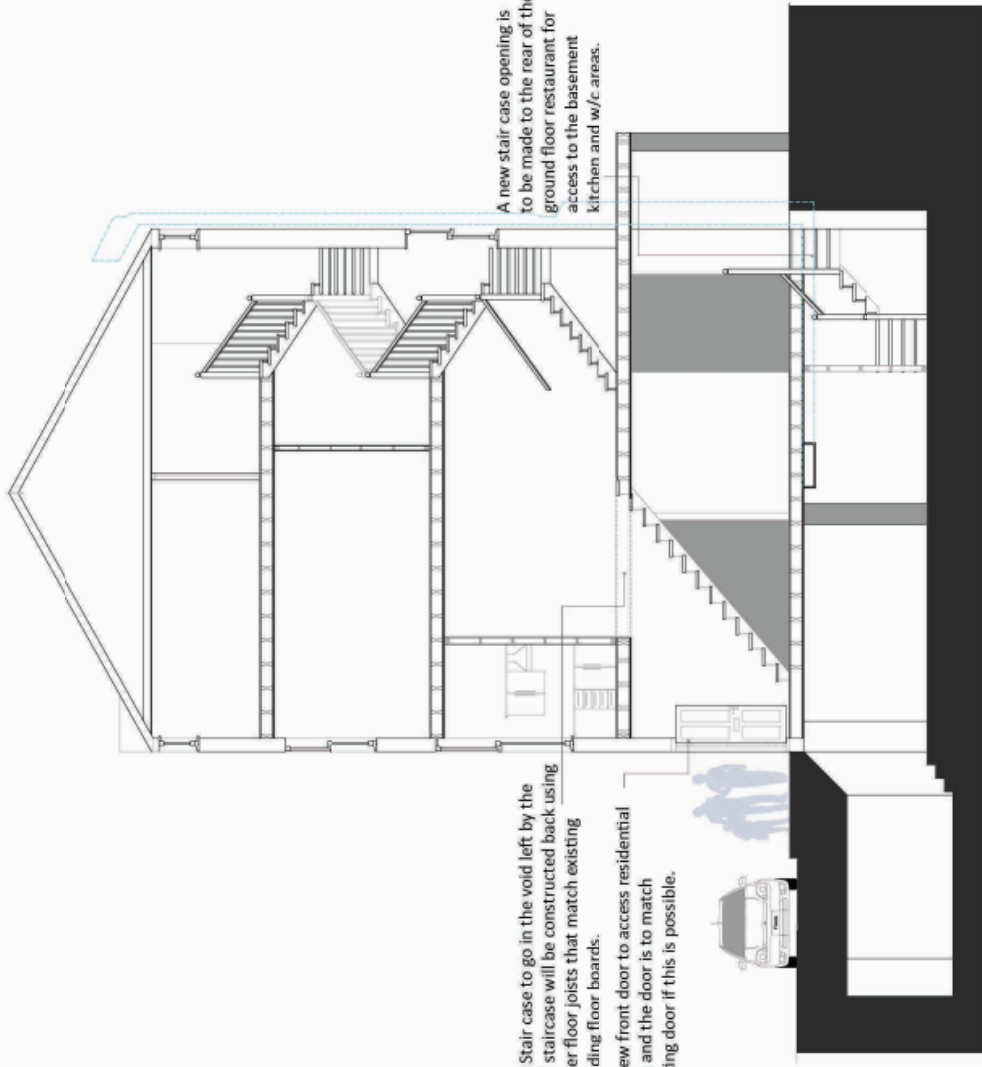

New Stair case to go in the void left by the steel staircase will be constructed back using timber floor joists that match existing including floor boards.
Fit new front door to access residential area and the door is to match existing door if this is possible.

A new stair case opening is to be made to the rear of the ground floor restaurant for access to the basement kitchen and w/c areas.

Proposed Cross Section



Scale 1:50

COMPASS PRINT & DESIGN LTD (IN)
Farid Miah BA(hons) Architecture
Contact: 0785 270 0196
CROSS SECTION
26 EARLHAM STREET,
COVENT GARDEN, WC2H 9LN
DATE: 09/09/15 JOB No: 009 / REV A
SCALE: 1:50 @A1