

NOTES

- DO NOT SCALE THIS DRAWING.
- THIS DRAWING IS TO BE READ IN CONJUNCTION WITH ALL OTHER RELEVANT ENGINEER'S AND ARCHITECT'S DRAWINGS AND SPECIFICATIONS.
- DO NOT SCALE FROM THIS DRAWING. USE FIGURED DIMENSIONS ONLY.
- ALL DIMENSIONS TO BE CONFIRMED BY THE ARCHITECT PRIOR TO CONSTRUCTION.
- FOR SITE SETTING OUT REFER TO THE ARCHITECT'S DRAWINGS.
- FOR MATERIAL NOTES REFER TO DRAWING GEN.01

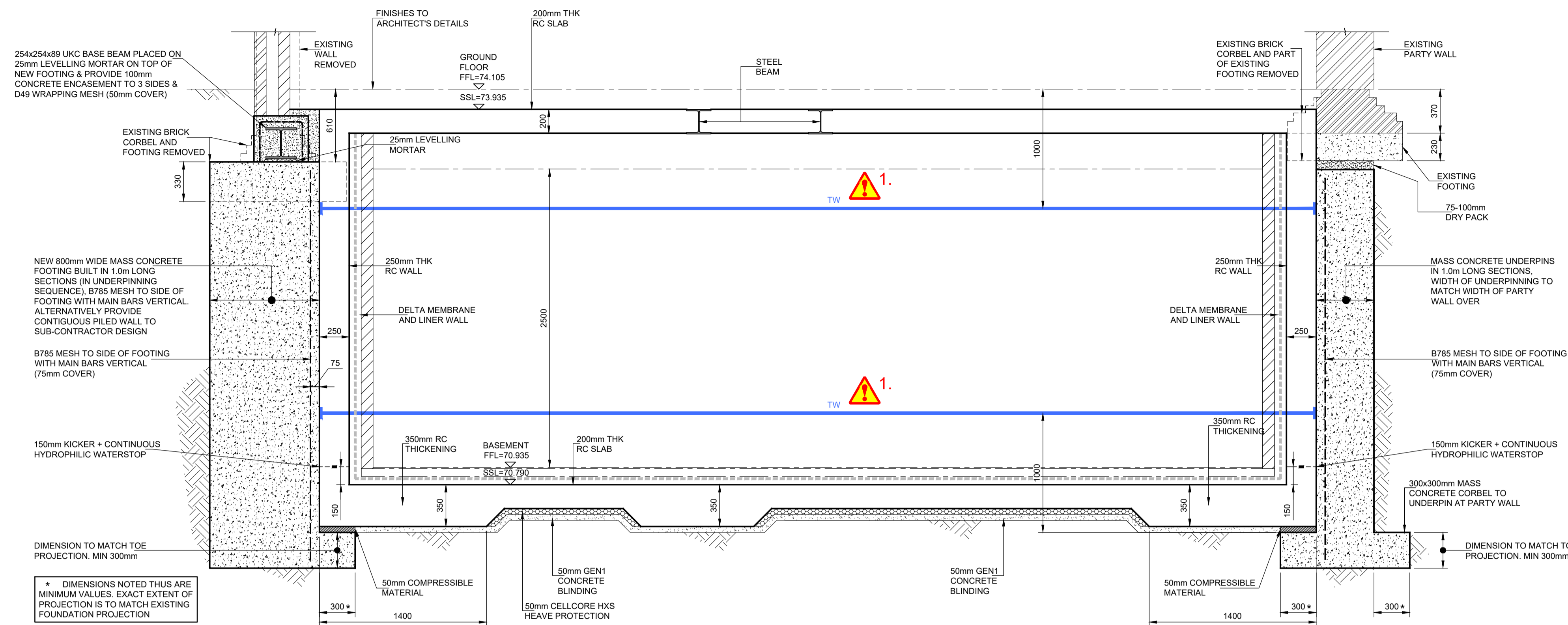

SECTION G-G
SCALE 1:25

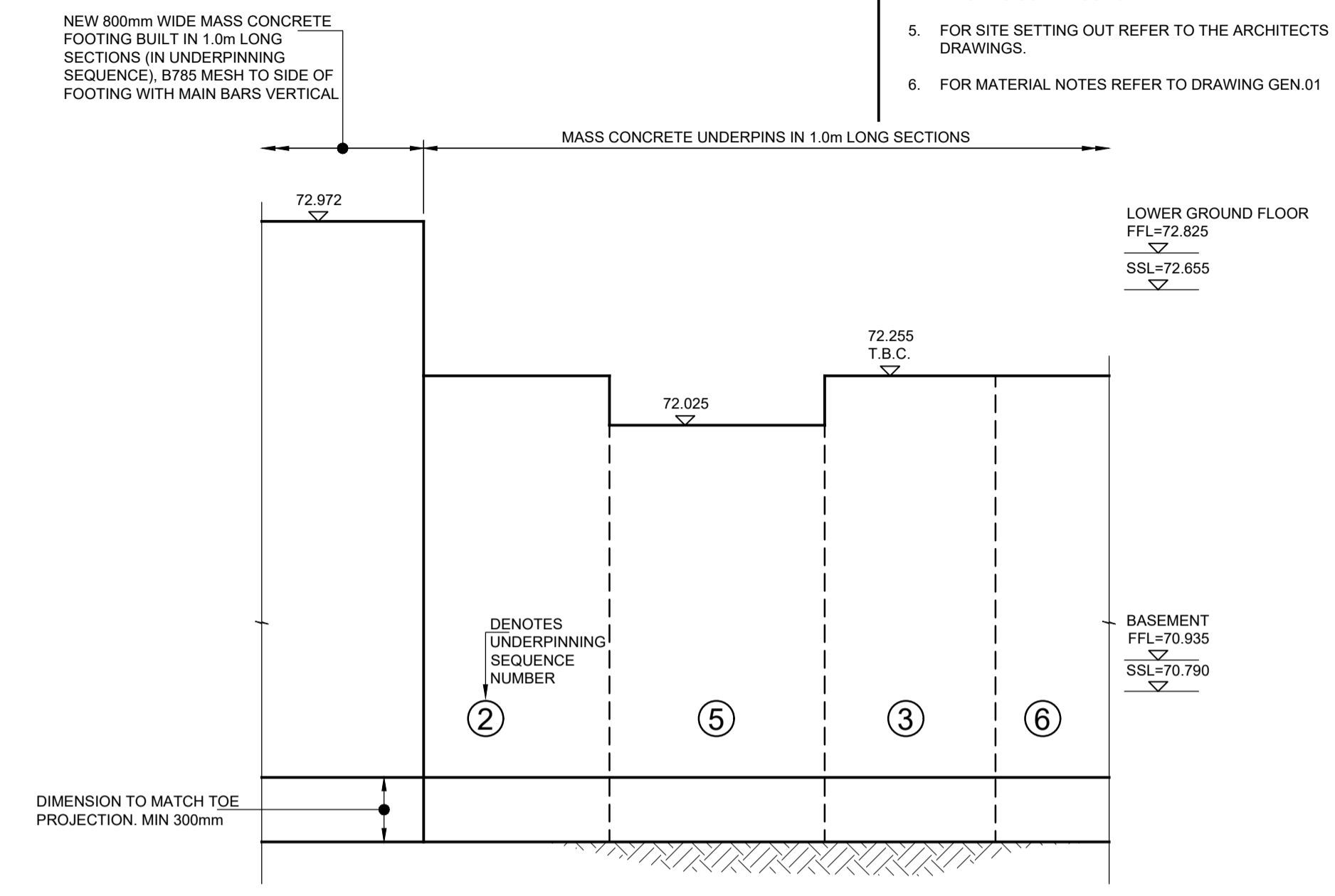

ELEVATION J-J
SCALE 1:25

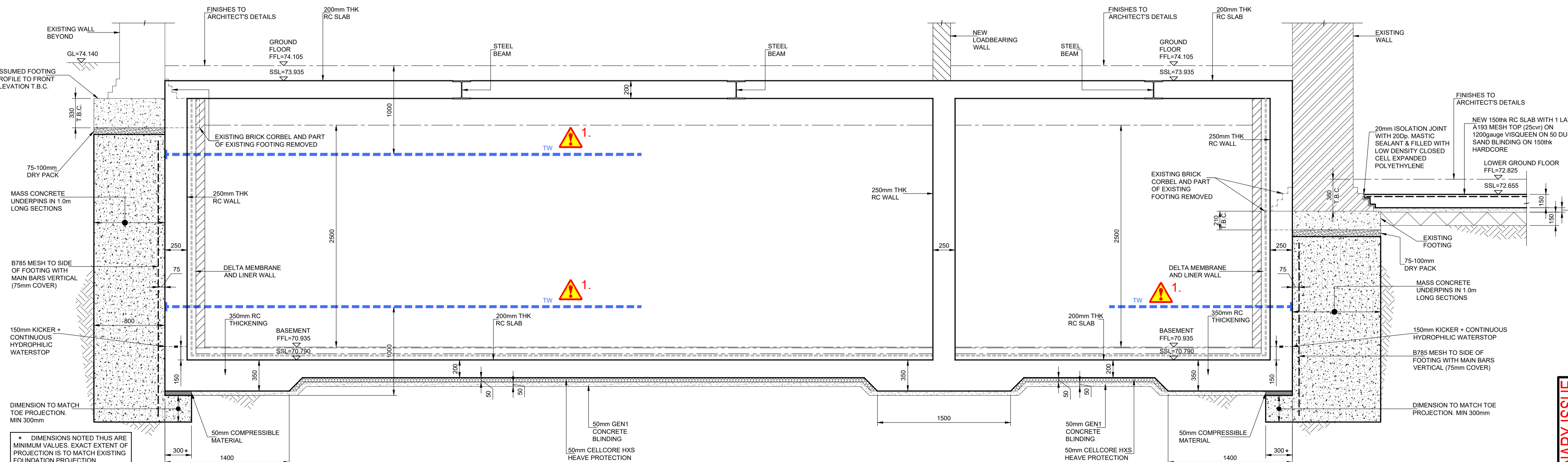

SECTION H-H
SCALE 1:25

CDM REGULATIONS 2015 RESIDUAL HAZARDS

RESIDUAL HAZARDS IDENTIFIED ⚠️

- TEMPORARY PROPPING - MAIN CONTRACTOR TO PROVIDE METHOD STATEMENT.

THIS REGISTER IS A NON-EXHAUSTIVE LIST OF RESIDUAL HAZARDS RELATING TO THE WORKS SHOWN ON THIS DRAWING THAT HAVE BEEN IDENTIFIED DURING THE DESIGN STAGE.

Mark	Date	By	Chkd.	Revision notes
B	16/11/15	PO	HJ	TEMPORARY PROPS, KICKER & NOTES ADDED. ELEVATION J-J ADDED
A	15/06/15	PO	APB	SECTION G-G REVISED
-	17/03/15	PO	APB	PRELIMINARY ISSUE

abstract
consulting engineers

London House, 77 High Street, Sevenoaks TN13 1LD
LONDON + SEVENOAKS Tel: 03330 113 401 info@abstract-llp.com

Job Title
**4No NEW RESIDENTIAL UNITS
465-467 FINCHLEY ROAD
NW3 6HS**

Drawing Title
**BASEMENT SECTIONS AND
DETAILS - SHEET 2**

Client
A.GOVANI

Scale at A1:
1:25

Drawn:
PO
Date:
March 2015

Checked:
APB
Date:
17/03/2015

Drawing No.:
AB1115_0009

Revision:
B

PRELIMINARY ISSUE