

NOTES

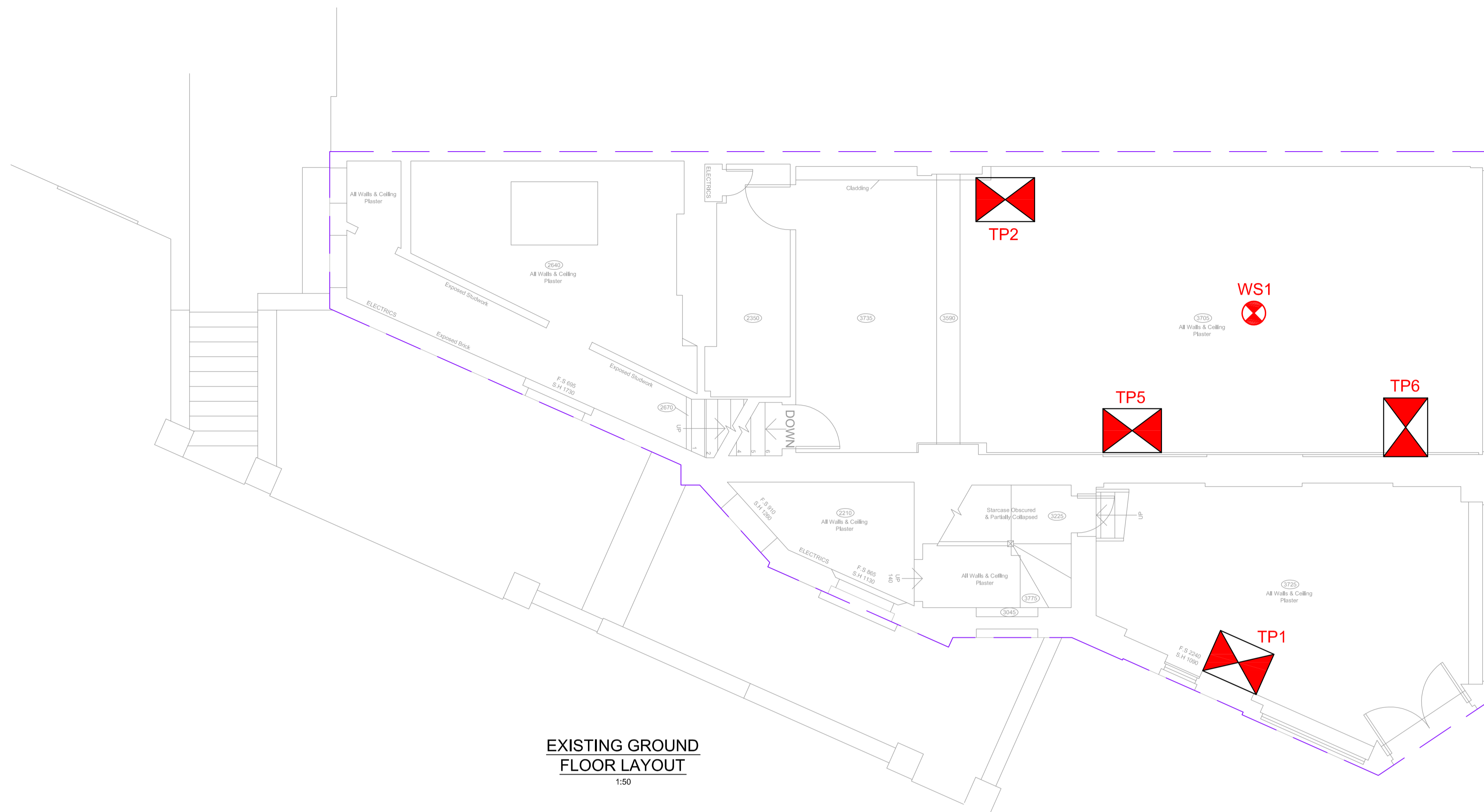

1. DO NOT SCALE THIS DRAWING.
2. THIS DRAWING IS TO BE READ IN CONJUNCTION WITH ALL OTHER RELEVANT ENGINEER'S AND ARCHITECT'S DRAWINGS AND SPECIFICATIONS.
3. DO NOT SCALE FROM THIS DRAWING. USE FIGURED DIMENSIONS ONLY.



EXISTING GROUND
FLOOR LAYOUT
1:50

EXISTING BASEMENT
LAYOUT
1:50

KEY

-  **WS1** WINDOW SAMPLE TO 6.0m DEPTH.
-  **TP1** TRIAL PIT 0.75m x 1.0m MIN.
DEPTH TO EXPOSE FOUNDING
LEVEL OF EXISTING FOOTINGS &
CHECK GROUND CONDITIONS.
- — — — — APPROXIMATE PRELIMINARY
OUTLINE OF PROPOSED BUILDING
EXTENSION AS TAKEN FROM
MILAN BABIC ARCHITECTS
DRAWING NO BR/679/402 Rev D
DATED APRIL 2014.

NOTES

1. BUILDING SURVEY BACKGROUND AS TAKEN FROM JENLEA DESIGN DEVELOPMENTS DRGS JDD/FR-E1 & JDD/FR-E3. DATED NOVEMBER 2013.
2. CARRY OUT CAT SCAN & VERIFY LOCATION OF ALL BURIED SERVICES PRIOR TO CARRYING OUT BOREHOLES.
3. SITE INVESTIGATION CONTRACTOR TO PROVIDE FULL METHOD STATEMENT PRIOR TO CARRYING OUT BOREHOLES.

CDM REGULATIONS 2015 RESIDUAL HAZARDS	
<u>RESIDUAL HAZARDS IDENTIFIED</u>	
CONSTRUCTION	
<u>FUTURE DEMOLITION</u>	
<p>THIS REGISTER IS A NON-EXHAUSTIVE LIST OF RESIDUAL HAZARDS RELATING TO THE WORKS SHOWN ON THIS DRAWING THAT HAVE BEEN IDENTIFIED DURING THE DESIGN STAGE.</p> <p>IT IS ASSUMED THAT ALL WORKS WILL BE CARRIED OUT BY A COMPETENT CONTRACTOR.</p>	

A	16/11/15	PO	HJ	REVISED TO SUIT SITE LOCATIONS
-	20/01/15	DJE	AB	PRELIMINARY ISSUE FOR INFO
Mark	Date	By	Chkd.	Revision notes

abstract
consulting engineers

London House, 77 High Street, Sevenoaks TN13 1LD
LONDON + SEVENOAKS Tel: 03330 113 401 info@abstract-llp.com

Job Title

4No NEW RESIDENTIAL UNITS
465-467 FINCHLEY ROAD
NW3 6HS

Drawing Title

SITE INVESTIGATION PLAN

Client
A.GOVANI

Scale at A1: 1:50	Drawn: DJE Date: JAN 2015	Checked: AB Date: JAN 2015
--------------------------	--	---

Drawing No.:	Revision:
1115 S.I 0001	A

LOAD INFORMATION