



**Construction Management plan (CMP) – as
required under condition 5 of Planning Approval**

**45 Platts Lane, London, NW3 7NL.
Planning Ref 2015/1718/P**

Date: 14th January 2016.

Proposed Commencement Date – early February 2016.

Main Contractor.

**Bleriot Construction Ltd
2 Overlord Close
Broxbourne
Herts
EN10 7TG
Mark@bleriot.co.uk
01992 467901**

Project Manager

**Bleriot Construction Ltd
Paul Catherall
Paul@bleriot.co.uk
07740 065268**

Architects.

**XUL Architecture, 33 Belsize Lane, London, NW3 7NL
Tel: 0207 431 9014**

Introduction & Project Details.

**Excavation of Single Storey Front Lightwell & Installation of External 1st
Floor front waste Pipe in accordance planning approval 2015/1718/P**

**Creation of lightwell within front garden of 45 Platts Lane. Approximate
size 5.00mx2.00mx 2.50m deep**

**The existing property is a 4 storey semi detached house. The property
has neighbours living on both sides.**

The agreed contents of the construction management plan must be complied with unless agreed with the Council. The project manager shall work with the council to review this construction management plan if problems arise in relation to the construction of the development. Any future revised plan must be approved by the council and complied with thereafter.

The construction project manager will be responsible for implementing measures contained in the CMP and will be the valid point of contact for local residents. They will ensure that all contractors working on site have valid public liability cover in place before starting on the site. The Project Managers name, telephone number, telephone number and email address have been included with the CMP.

1. Parking of vehicles of site operatives and visitors.

There will be no on site parking.

Parking of site operatives will be on approved pay and display parking bays.

Wherever practical operatives and visitors will travel to site by Public Transport.

2. Loading & Unloading of Plant and Materials

Deliveries will be off loaded kerb side and immediately taken on to property.

Materials are not to be stored on the public foot path.

Excavated Materials will be removed from site by approved waste licence contractors through wait and load means i.e skips. Estimate approximately 8 skips for the excavating phase of the works to the front light well.

Any materials which can not practically be stored within the actual building will be stored behind secure hoardings within the front garden area of the property.

3. Erection of Hoarding

A secure 2.4m high plywood/timber/painted hoarding will be erected around the proposed lightwell for the duration of the building works. The hoarding will include a gate secured with a padlock on hasp and staple. Signage will be provided on the hoarding providing contact details of the Contractor.

4. Measures to Control dust and dirt.

There will be no vehicles on the site. Therefore there will be no need for tyre cleaning etc.

The front foot path will be swept and cleaned several times a day during the excavation and concreting phase of the works. Once the structure has

been completed the paths will be swept as and when necessary but at least once a day.

Hoses and water will be used to dampen down any dust created through the construction phase.

Sweeping brushes will be available at all times.

Dust screens will be used when carrying out works likely to create dust.

Materials to be stored in doors wherever possible. When stored outside to be kept out of direct wind and covered.

No burning of materials/waste

5. Recycling/Disposing of Waste from Demolition and Construction.

Waste will comprise mainly of bricks, mortar, concrete and earth.

There is no general demolition as part of the project.

Excavated earth will be disposed through the use of an approved/licenced waste disposal contractor.

General waste will be disposed in general skips. Waste will then be sorted at the waste depot for recycling.

Bricks removed during the process of creating the new opening to the lightwell will be recycled as hardcore where appropriate.

6. Measures to reduce noise during construction.

Where possible hand tools will be used to minimize noise. Pneumatic tools will be fitted with the latest silencers.

Radios will not be permitted during the building works.

Employees will be regularly reminded of the need to keep voices down and that they are working in a residential area.

Neighbours will be consulted prior to undertaking any potentially noisy works which are likely to create significant noise.

Breaks will be taken inside the property and not outside so as to reduce noise on the neighbouring properties.

Working Hours

- a) Between 8am and 6pm, Mondays to Fridays**
- b) Between 8am and 1pm, Saturdays.**
- c) No work on Sundays and public holidays**

The Project shall not exceed the following noise levels:

- a) 70dB LAeq during the hours 8.00-6.00**

Attached Documents

- 1. Site Location Plan**
- 2. Site Plan detailing outline of site hoarding**

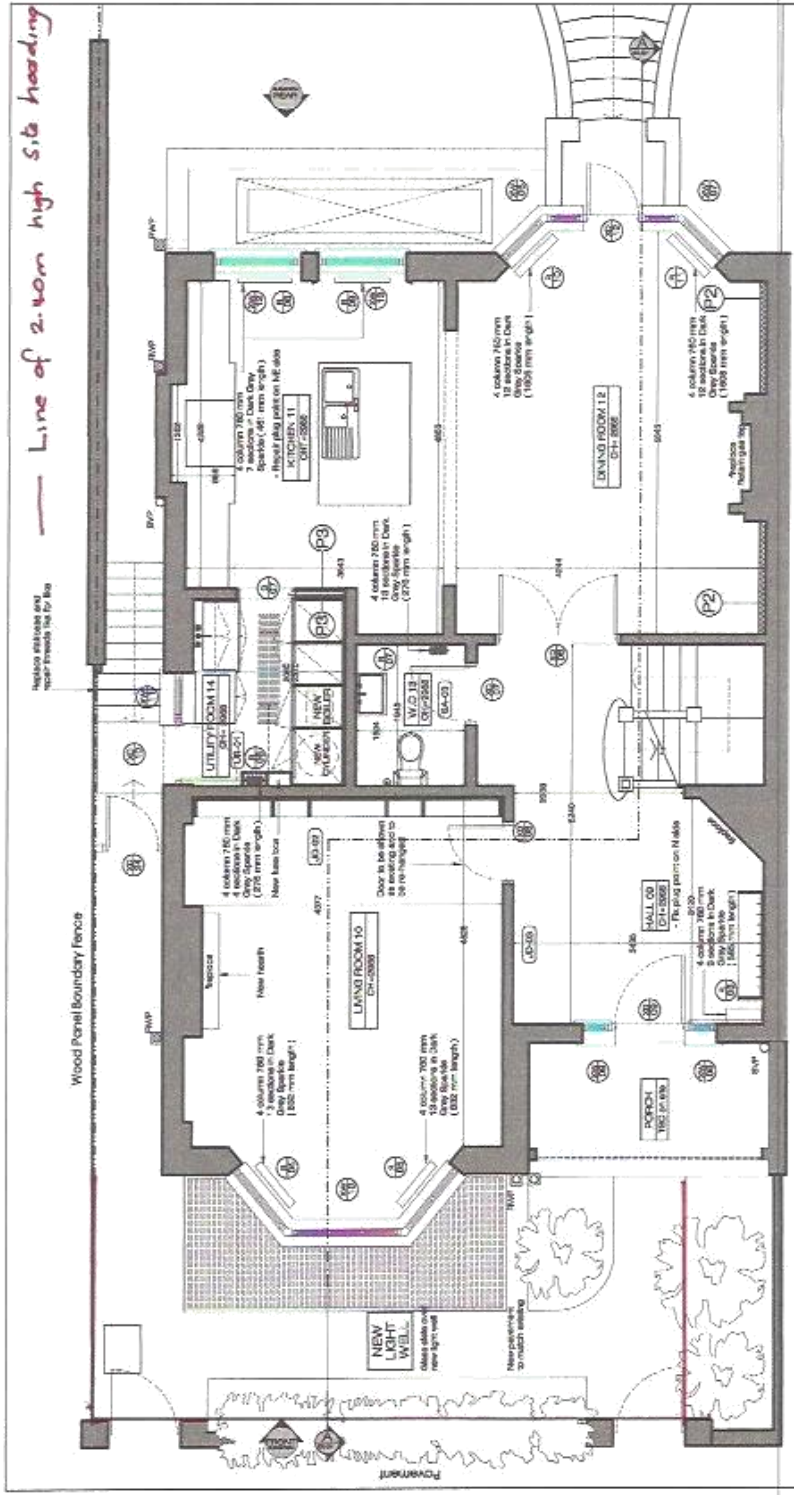

PROPOSED GROUND FLOOR

XUL
ARCHITECTURE
 Ground Floor Office
 33 Belisle Lane
 London, NW3 3AB
 Office: +44 (0) 207 401 674
 E: info@xularchitecture.co.uk
 www.xul.co.uk

PLEASE NOTE:
 1. ALL DIMENSIONS TO BE CHECKED ON SITE.
 2. CONTRACTOR TO VERIFY TO SURVEYORS DRAWINGS BEFORE WORK.
 3. ALL DIMENSIONS AND LEVELS ARE COVERED BY DIMENSION LINE.
 4. ALL DIMENSIONS ARE TO FACE UNLESS OTHERWISE SPECIFIED.
 5. ALL DIMENSIONS ARE TO FACE UNLESS OTHERWISE SPECIFIED.
 6. ALL DIMENSIONS ARE TO FACE UNLESS OTHERWISE SPECIFIED.
 7. ALL DIMENSIONS TO BE PROVIDED BY CONTRACTOR FOR THE ARCHITECT'S CONFIRMATION.
 8. ALL DIMENSIONS TO BE PROVIDED BY CONTRACTOR FOR THE ARCHITECT'S CONFIRMATION.

ADDITIONAL NOTES:
 PARTITION KEY
 W1 Existing Wall
 W2 Stud Partition
 W3 New Repeating Wall
 W4 New Clergy Wall

REVISIONS		Client PRIVATE CLIENT	
No	Date	Description	By
01	23/01/16	INFORMATION	ML
02	23/01/16	INFORMATION	ML
03	11/08/16	TENDER	ML

Scale	1:1000/1:500	Drawn	ML	Date	11/08/16	Proj. No.	AR-02
Client	PRIVATE CLIENT	Drawn	ML	Date	11/08/16	Proj. No.	AR-02
Scale	1:1000/1:500	Drawn	ML	Date	11/08/16	Proj. No.	AR-02
Client	PRIVATE CLIENT	Drawn	ML	Date	11/08/16	Proj. No.	AR-02

EXISTING SITE PLAN



<p>PLEASE NOTE:</p> <p>1. ALL DIMENSIONS TO FACE UNLESS OTHERWISE SPECIFIED.</p> <p>2. THE ARCHITECT'S RESPONSIBILITY IS TO PROVIDE AN ACCURATE REPRESENTATION OF THE EXISTING CONDITIONS AT THE TIME OF THE SURVEY. THE ARCHITECT IS NOT RESPONSIBLE FOR ANY CHANGES TO THE EXISTING CONDITIONS THAT OCCUR AFTER THE DATE OF THE SURVEY.</p> <p>3. THE ARCHITECT'S RESPONSIBILITY IS TO PROVIDE AN ACCURATE REPRESENTATION OF THE EXISTING CONDITIONS AT THE TIME OF THE SURVEY. THE ARCHITECT IS NOT RESPONSIBLE FOR ANY CHANGES TO THE EXISTING CONDITIONS THAT OCCUR AFTER THE DATE OF THE SURVEY.</p> <p>4. THE ARCHITECT'S RESPONSIBILITY IS TO PROVIDE AN ACCURATE REPRESENTATION OF THE EXISTING CONDITIONS AT THE TIME OF THE SURVEY. THE ARCHITECT IS NOT RESPONSIBLE FOR ANY CHANGES TO THE EXISTING CONDITIONS THAT OCCUR AFTER THE DATE OF THE SURVEY.</p>										
<p>ADDITIONAL NOTES:</p>										
<p>REVISIONS</p> <table border="1"> <thead> <tr> <th>No.</th> <th>Date</th> <th>Description</th> </tr> </thead> <tbody> <tr> <td>00</td> <td>23-04-15</td> <td>PLANNING</td> </tr> <tr> <td>01</td> <td>11-06-15</td> <td>TENDER</td> </tr> </tbody> </table>	No.	Date	Description	00	23-04-15	PLANNING	01	11-06-15	TENDER	<p>CLIENT</p> <p>Project Name: [Blank]</p> <p>Client Name: [Blank]</p> <p>Project Title: [Blank]</p> <p>Project Location: [Blank]</p> <p>Project Description: [Blank]</p> <p>Project Date: [Blank]</p> <p>Project Status: [Blank]</p> <p>Project Reference: [Blank]</p> <p>Project Number: [Blank]</p>
No.	Date	Description								
00	23-04-15	PLANNING								
01	11-06-15	TENDER								
<p>ARCHITECTURE</p> <p>Studio: [Blank]</p> <p>Office: [Blank]</p> <p>Address: [Blank]</p> <p>City: [Blank]</p> <p>Country: [Blank]</p> <p>Phone: [Blank]</p> <p>Email: [Blank]</p> <p>Website: [Blank]</p> <p>Instagram: [Blank]</p> <p>Facebook: [Blank]</p> <p>Twitter: [Blank]</p> <p>LinkedIn: [Blank]</p> <p>YouTube: [Blank]</p> <p>Google+: [Blank]</p> <p>Apple Maps: [Blank]</p> <p>OpenStreetMap: [Blank]</p> <p>Mapbox: [Blank]</p> <p>Mapbox GL: [Blank]</p> <p>Mapbox Vector: [Blank]</p> <p>Mapbox Static: [Blank]</p> <p>Mapbox Terrain: [Blank]</p> <p>Mapbox Streets: [Blank]</p> <p>Mapbox Outdoors: [Blank]</p> <p>Mapbox Light: [Blank]</p> <p>Mapbox Dark: [Blank]</p> <p>Mapbox Bright: [Blank]</p> <p>Mapbox Darker: [Blank]</p> <p>Mapbox Darker2: [Blank]</p> <p>Mapbox Darker3: [Blank]</p> <p>Mapbox Darker4: [Blank]</p> <p>Mapbox Darker5: [Blank]</p> <p>Mapbox Darker6: [Blank]</p> <p>Mapbox Darker7: [Blank]</p> <p>Mapbox Darker8: [Blank]</p> <p>Mapbox Darker9: [Blank]</p> <p>Mapbox Darker10: [Blank]</p> <p>Mapbox Darker11: [Blank]</p> <p>Mapbox Darker12: [Blank]</p> <p>Mapbox Darker13: [Blank]</p> <p>Mapbox Darker14: [Blank]</p> <p>Mapbox Darker15: [Blank]</p> <p>Mapbox Darker16: [Blank]</p> <p>Mapbox Darker17: [Blank]</p> <p>Mapbox Darker18: [Blank]</p> <p>Mapbox Darker19: [Blank]</p> <p>Mapbox Darker20: [Blank]</p> <p>Mapbox Darker21: [Blank]</p> <p>Mapbox Darker22: [Blank]</p> <p>Mapbox Darker23: [Blank]</p> <p>Mapbox Darker24: [Blank]</p> <p>Mapbox Darker25: [Blank]</p> <p>Mapbox Darker26: [Blank]</p> <p>Mapbox Darker27: [Blank]</p> <p>Mapbox Darker28: [Blank]</p> <p>Mapbox Darker29: [Blank]</p> <p>Mapbox Darker30: [Blank]</p> <p>Mapbox Darker31: [Blank]</p> <p>Mapbox Darker32: [Blank]</p> <p>Mapbox Darker33: [Blank]</p> <p>Mapbox Darker34: [Blank]</p> <p>Mapbox Darker35: [Blank]</p> <p>Mapbox Darker36: [Blank]</p> <p>Mapbox Darker37: [Blank]</p> <p>Mapbox Darker38: [Blank]</p> <p>Mapbox Darker39: [Blank]</p> <p>Mapbox Darker40: [Blank]</p> <p>Mapbox Darker41: [Blank]</p> <p>Mapbox Darker42: [Blank]</p> <p>Mapbox Darker43: [Blank]</p> <p>Mapbox Darker44: [Blank]</p> <p>Mapbox Darker45: [Blank]</p> <p>Mapbox Darker46: [Blank]</p> <p>Mapbox Darker47: [Blank]</p> <p>Mapbox Darker48: [Blank]</p> <p>Mapbox Darker49: [Blank]</p> <p>Mapbox Darker50: [Blank]</p> <p>Mapbox Darker51: [Blank]</p> <p>Mapbox Darker52: [Blank]</p> <p>Mapbox Darker53: [Blank]</p> <p>Mapbox Darker54: [Blank]</p> <p>Mapbox Darker55: [Blank]</p> <p>Mapbox Darker56: [Blank]</p> <p>Mapbox Darker57: [Blank]</p> <p>Mapbox Darker58: [Blank]</p> <p>Mapbox Darker59: [Blank]</p> <p>Mapbox Darker60: [Blank]</p> <p>Mapbox Darker61: [Blank]</p> <p>Mapbox Darker62: [Blank]</p> <p>Mapbox Darker63: [Blank]</p> <p>Mapbox Darker64: [Blank]</p> <p>Mapbox Darker65: [Blank]</p> <p>Mapbox Darker66: [Blank]</p> <p>Mapbox Darker67: [Blank]</p> <p>Mapbox Darker68: [Blank]</p> <p>Mapbox Darker69: [Blank]</p> <p>Mapbox Darker70: [Blank]</p> <p>Mapbox Darker71: [Blank]</p> <p>Mapbox Darker72: [Blank]</p> <p>Mapbox Darker73: [Blank]</p> <p>Mapbox Darker74: [Blank]</p> <p>Mapbox Darker75: [Blank]</p> <p>Mapbox Darker76: [Blank]</p> <p>Mapbox Darker77: [Blank]</p> <p>Mapbox Darker78: [Blank]</p> <p>Mapbox Darker79: [Blank]</p> <p>Mapbox Darker80: [Blank]</p> <p>Mapbox Darker81: [Blank]</p> <p>Mapbox Darker82: [Blank]</p> <p>Mapbox Darker83: [Blank]</p> <p>Mapbox Darker84: [Blank]</p> <p>Mapbox Darker85: [Blank]</p> <p>Mapbox Darker86: [Blank]</p> <p>Mapbox Darker87: [Blank]</p> <p>Mapbox Darker88: [Blank]</p> <p>Mapbox Darker89: [Blank]</p> <p>Mapbox Darker90: [Blank]</p> <p>Mapbox Darker91: [Blank]</p> <p>Mapbox Darker92: [Blank]</p> <p>Mapbox Darker93: [Blank]</p> <p>Mapbox Darker94: [Blank]</p> <p>Mapbox Darker95: [Blank]</p> <p>Mapbox Darker96: [Blank]</p> <p>Mapbox Darker97: [Blank]</p> <p>Mapbox Darker98: [Blank]</p> <p>Mapbox Darker99: [Blank]</p> <p>Mapbox Darker100: [Blank]</p>										