

## Materials Notes

**Roof** - EPDM rubber roof to new dormer

**Walls** - Vertical hung slates to match existing roof slates

**Windows** - All new windows to be timberframed sash and double glazed to match existing

**Rooflights** - Conservation style velux/rooflights over

**Railing** - Grey/silver metal guarding

**Rainwater goods** - Black downpipes & gutters

**Other** - All other facing building materials to be used will be selected to closely match the existing materials.

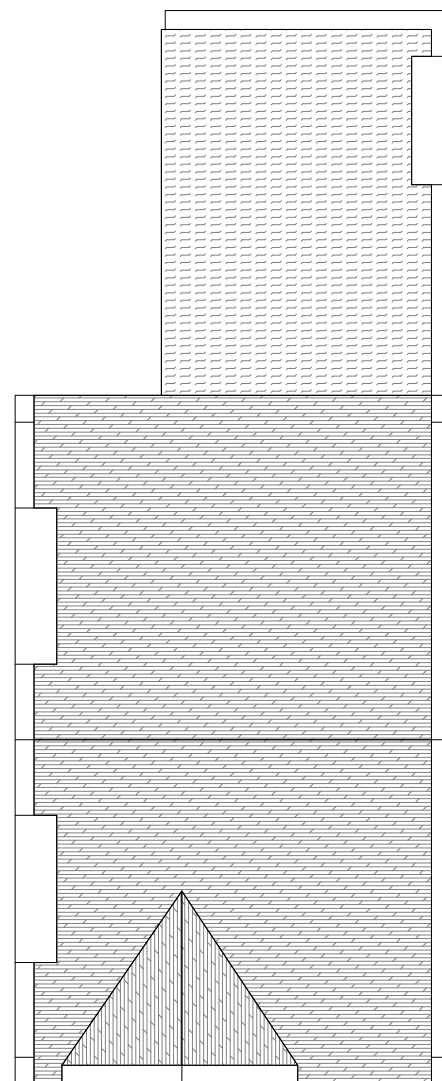

Existing Roof  
Plan

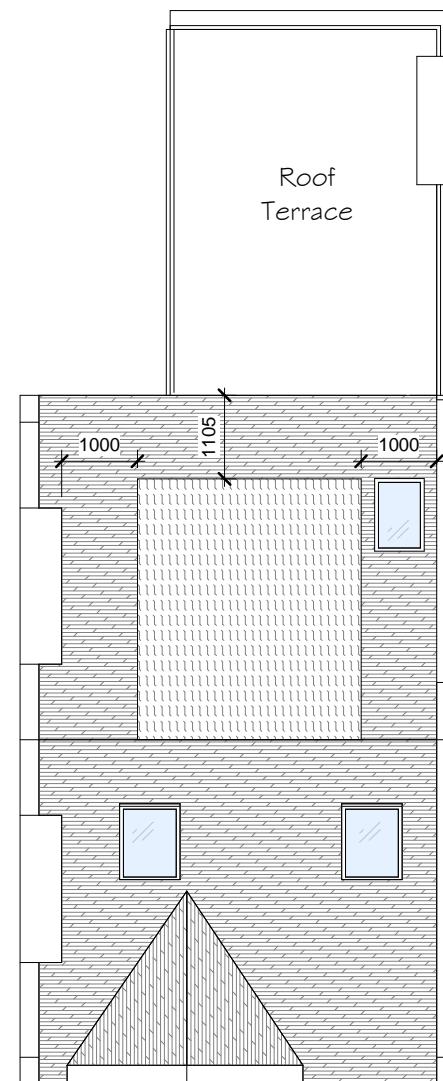

Proposed Roof  
Plan

## EXISTING & PROPOSED ROOF PLAN

No.	Description	Date
1	dormer reduced in size and centred.	09/01/16
	changes to rooflights at front and added rooflight to rear.	
	external staircase to roof terrace removed.	
	amended existing opening to allow for a door to roof terrace from upper 2nd floor.	

All information remains the property of Sigal Belot and may not be used for any purpose whatsoever, or reproduced through any medium without the written permission of Sigal Belot. No responsibility is accepted for unauthorised use. All dimensions given are to be checked on site. drawing to be used for planning application only.

**Sigal Belot**  
mob 0776675622  
email sigal1@btinternet.com

all dwgs to be read with former submitted existing drawings

**99c Goldhurst Terrace London NW6 3HA**  
**Existing & Proposed Roof Plan**

Project number	2	PA103
Date	Issue Date	
Drawn by	Author	Scale
Checked by	Checker	
		1 : 100