

KEY

- A TREE
- B HIGH PLANTER
- C LOW PLANTER
- D DOOR IN TIMBER FACING WALL
- E ACCESS TO ALLEY STORAGE
- F DOOR IN TIMBER FACING WALL, ACCESS TO GARAGE
- G TIMBER FACING WALL OF VERT. BATTENS AT 1400C WITH SLATS
- H EXISTING LOW BRICK WALL RAISED AS INDICATED
- I EX. TIMBER FENCE
- J TIMBER SEAT
- K BIN ENCLOSURE
- L 1100MM HT GLASS OR OTHER BARRIER TBC WITH LBC
- M OMITTED
- N RISER HTS 150MM
- P SLATE PAVERS
- R ROUNDED NOSINGS
- S EX. MANHOLE
- T ENTRY LVL LENGTH AS EXIST.
- V TIMBER LINING AS FOR "F"
- W NATURAL BRICKWORK
- X TREE REMOVAL APPROVED - PLANNING APPLICATION 2015/5573/T

- A1 FOOTINGS TO BE NO MORE THAN 150MM DEEP R/C STRIP OVER HAND DUG MICRO PILES LOCATED TO AVOID ALL TREE ROOTS >25MM DIAMETER WITH LOCALISED ADAPTATION TO BRIDGE AND CREATE SEPARATION DISTANCE FROM ROOTS: SEE ARBORICULTURIST REPORT
- B1 NEW CONSTRUCTION ON EXISTING FOOTINGS AND/OR SUB-BASES
- C1 SUB-BASES TO PAVING COMPRISE SHARP SAND OVER GAS PERMEABLE GEOTEXTILE MEMBRANE ON EXISTING SURFACE
- D1 EDGING DETAIL OF 100MM WIDE SADOLIN BLACK PAINTED EXTERIOR GRADE GRAVEL BOARD SECURED TO TIMBER PEGS, CUT AROUND TREE ROOTS GREATER THAN 25MM DIA.

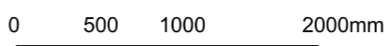

| | |
|------------------------------|-------------------------------|
| ADJUSTMENTS TO PLANNING | RC |
| PLANNING RESUBMISSION | PLANNING |
| VARIOUS WP ITERATIONS | LANDSCAPE SUBMISSION |
| LANDSCAPE SUBMISSION | TO LBC PLANNERS |
| Date: 05/10/15 | Drawn: 15015 |
| Scale: 1:50 @ A2, 1:100 @ A4 | Client: PLANNING |
| | Project No: 1512 - 1030 REV D |

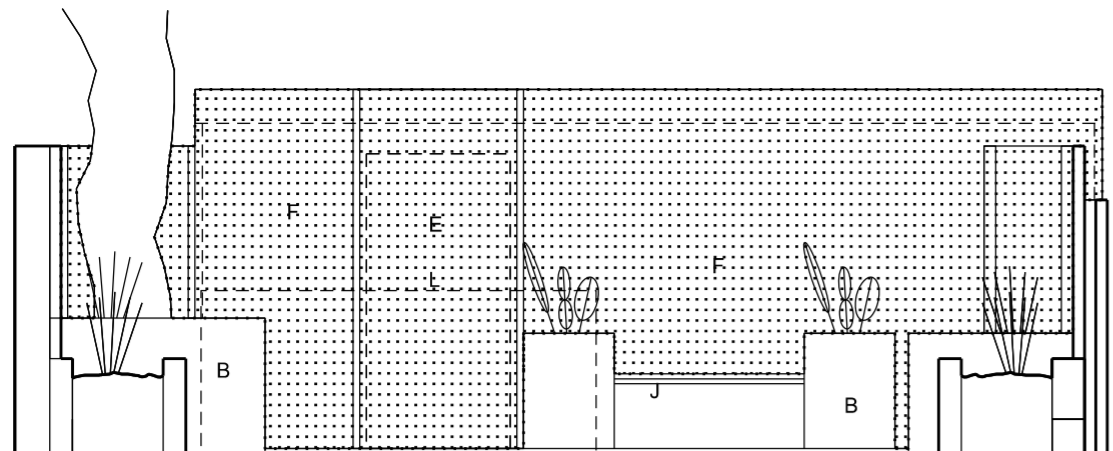

SECTION C PROPOSED

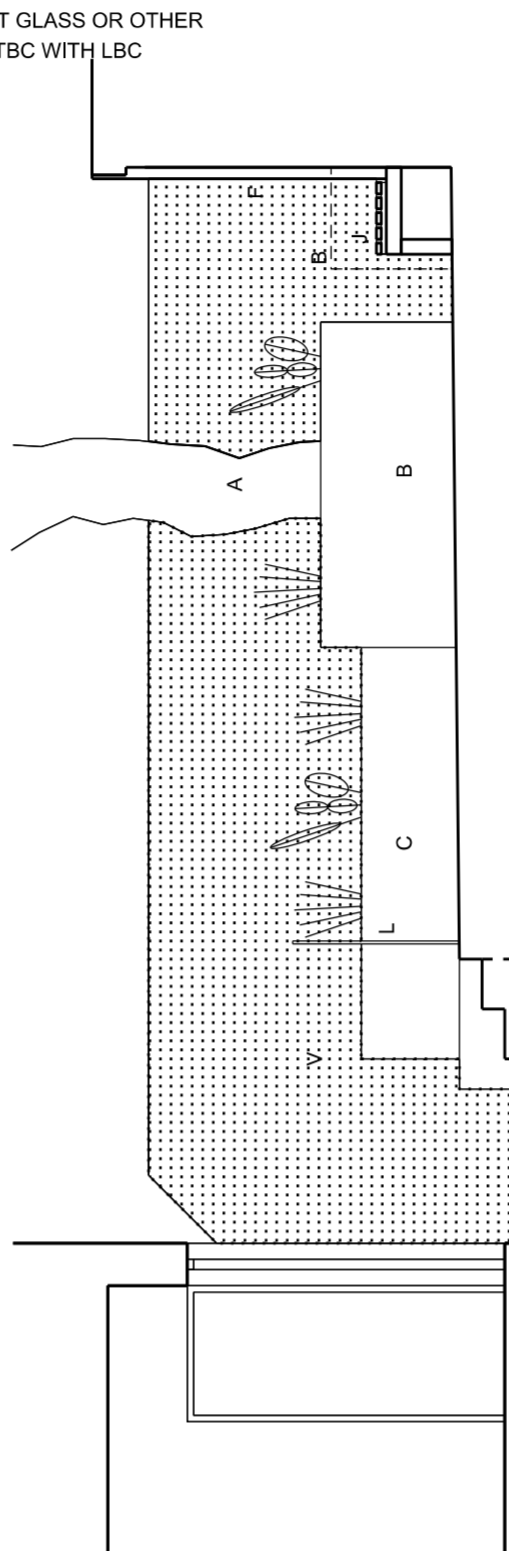

SECTION A PROPOSED

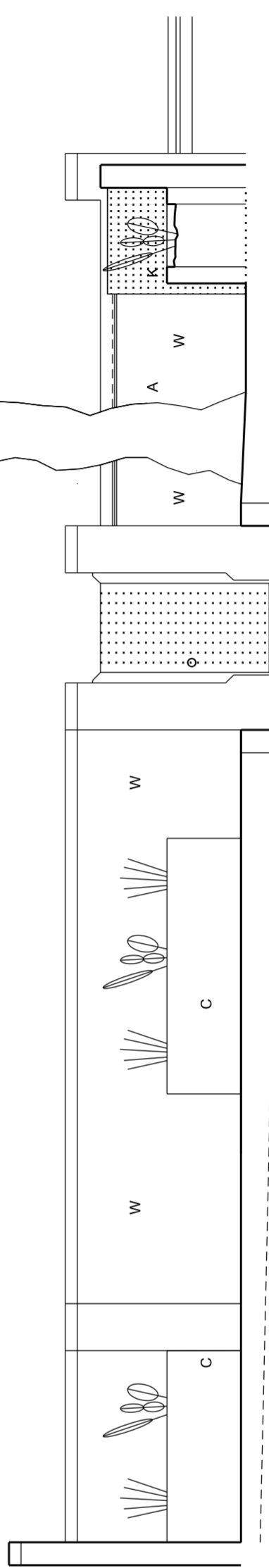

SECTION D PROPOSED

REFER ARBORIAL REPORT 1512 - 0590

ENSURE EARTH BACKFILLED TO MAINTAIN THE MAX. CUTBACK DIMENSION FROM THE OUTER BEDROOM WALL OF 1880MM AS INDICATED

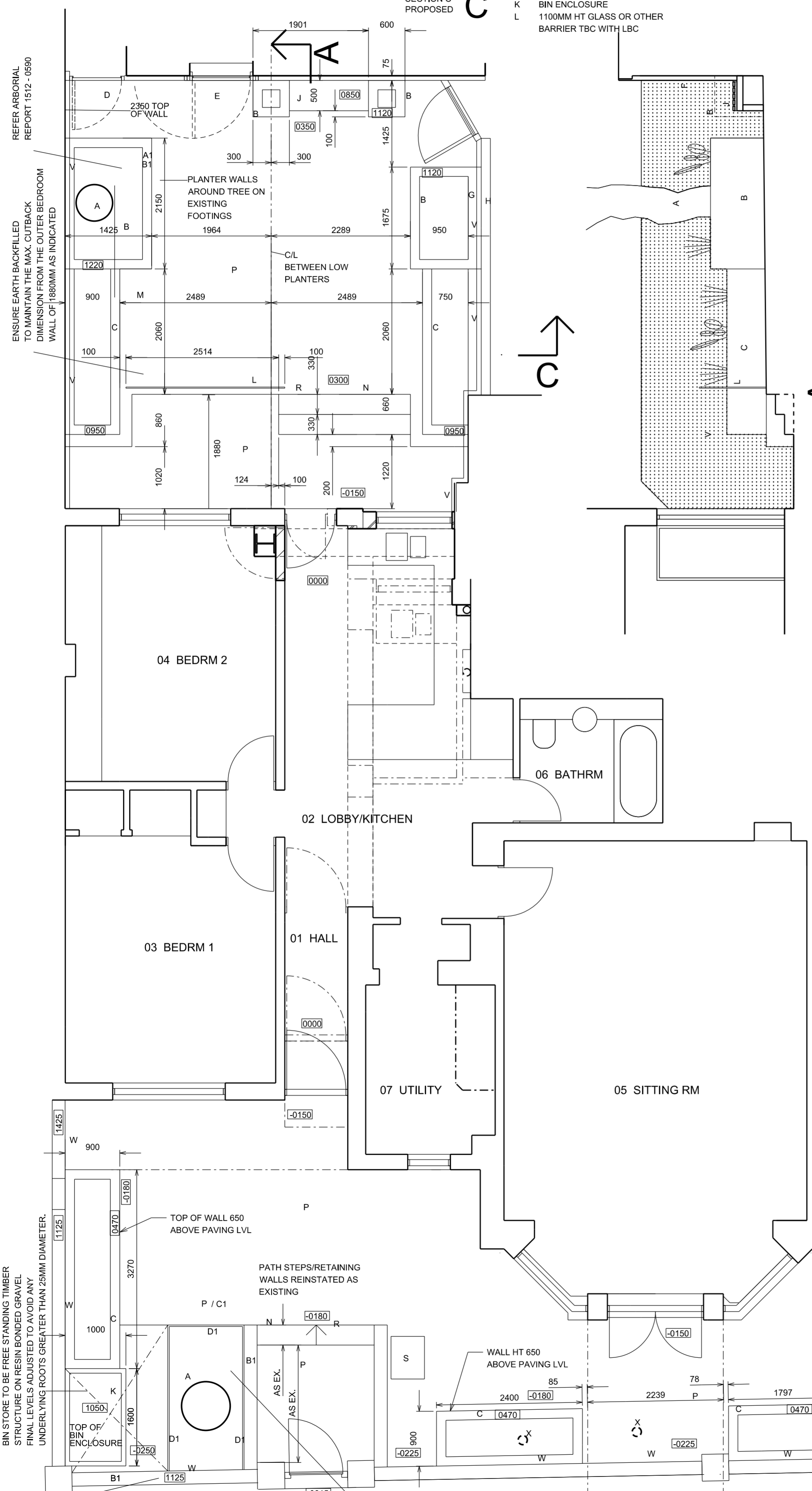

REPAIR WALL BY CAREFUL DEMOLITION TO PAVEMENT LEVEL, REBUILT TO MATCH EXISTING WITH USE OF TELNELS AND MEMBRANES TO INCREASE SEPARATION DISTANCE FROM LATERAL FORCES AND FUTURE ROOT AND TRUNK EXPANSION. SEE ARBORICULTURIST REPORT FOR DETAIL: 1512 - 0590

DRESS BASE OF LIME TREE WITH STONE CHIPPINGS RETAINED BY TIMBER PEG AND BOARD (EDGE D1)

NB: REPAIR AND REBUILD TO THE STREET FACING WALL IN THE AREA OF THE LIME TREE IS SUBJECT TO FURTHER REVIEW BY THE LBC TREE OFFICER IN PARTICULAR RESPECT TO THE POSITION OF THE WALL WHERE CLOSE TO THE ROOTS. THE EXISTING BRICKS ARE TO BE SALVAGED FOR REUSE. TRADITIONAL POINTING

NOTES

ALL DIMENSIONS TO BE CHECKED ON SITE
REFER ARBORICULTURAL REPORT: 1512 - 0590
LANDSCAPING GEOMETRY TO BE SET OUT
AND REVIEWED BEFORE ANY RELATED
WORKS BEGIN

Project: FLAT 2, 104 FITZJOHNS AVE
LONDON NW3 6NT
MINOR WORKS
Richard Cohen
B Arch Pr Arch
M 07814 847411 T 020 74492882
E r.c.b@outlook.com
47 HOLMEFIELD COURT BELSIZE
GROVE LONDON NW9 4TT UK

THE PLAN & SECTIONS PROPOSED LANDSCAPING
1512 - 1030 REV D