A	2015.08.17	Planning Issue
B	2015.09.29	Ownership boundaries amended
C	2015.10.05	Title block amended
D	2016.01.05	First Floor Extended

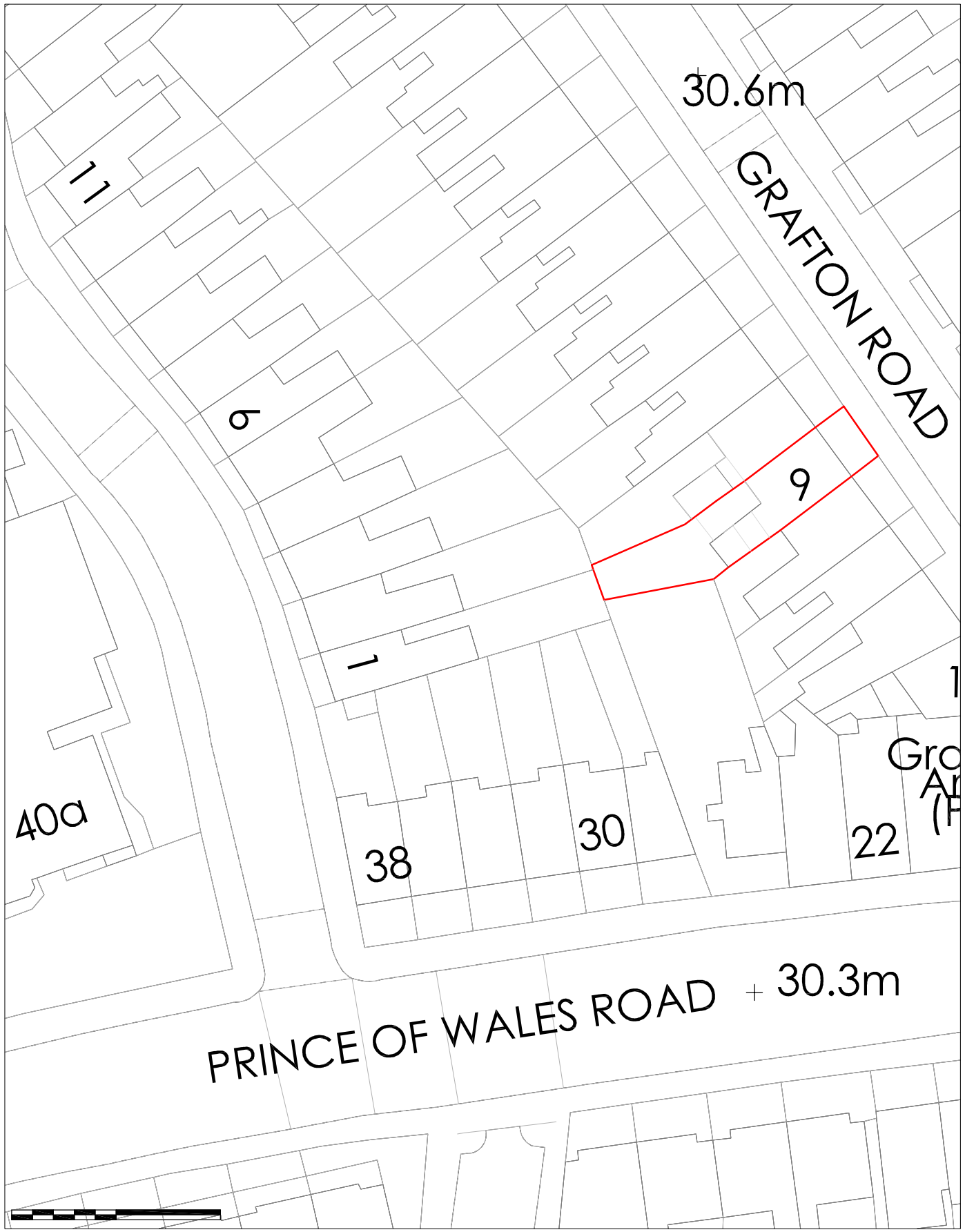

Block Plan
Scale 1:500

N

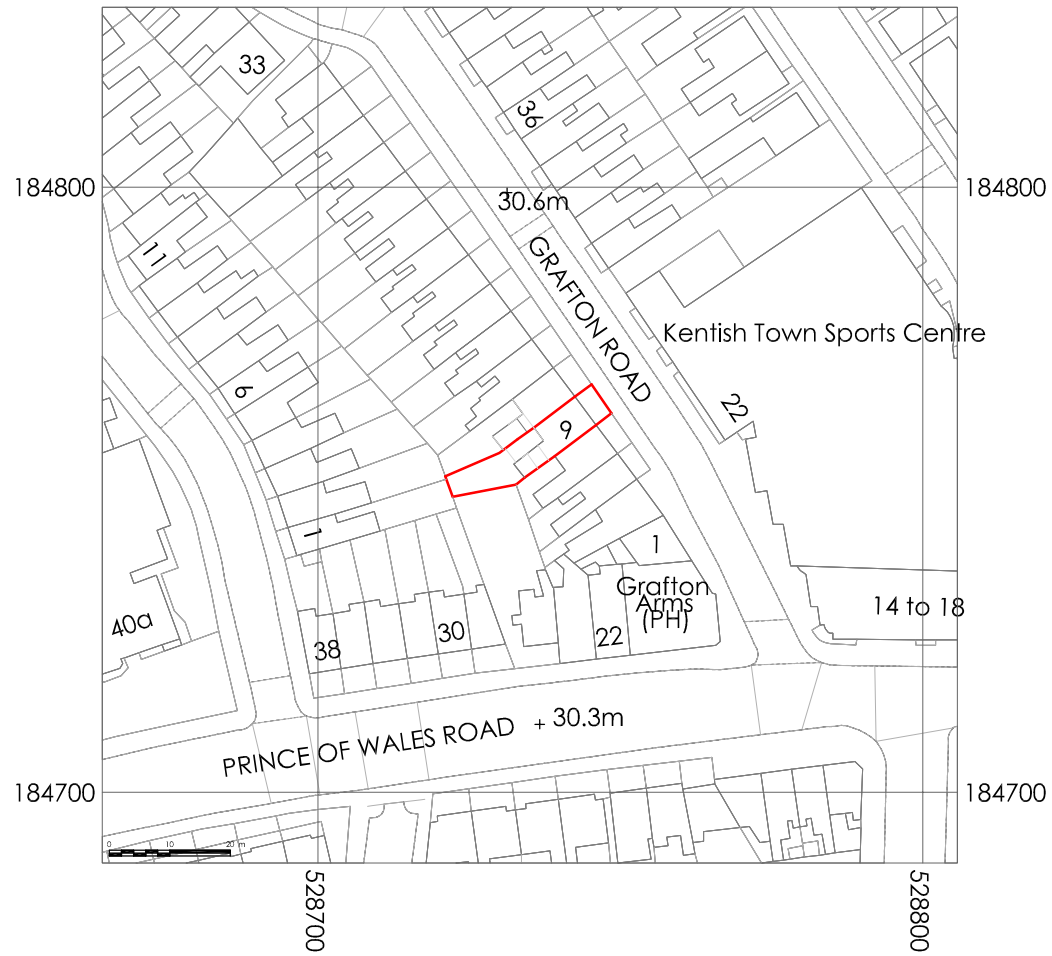

Site Location Plan
Scale 1:1250

N

WK designarchitects

Site Location Plan and Block Plan

Extensions and Alterations to
9 Grafton Road, Kentish Town,
London

drawing no:	15.02.11D	drawn by:	PK
scale:	1:1250/1:500@A3	date:	AUG 2015

www.wkdesignarchitects.co.uk
studio@wkdesignarchitects.co.uk
Carolyn Williamson 07773 329 572
Paul Kitchin 07968 094 847
Registered Office: 43 The Mount, Papcastle, Cockermouth, Cumbria, CA13 0JZ

All information remains the property of the designer and may not be used for any purpose whatsoever, or reproduced through any medium without the written permission of the designer. No responsibility is accepted for unauthorised use. Do not scale off drawings, work from figured dimensions only and always verify on site.