

BASEMENT FLOOR PLAN (existing)

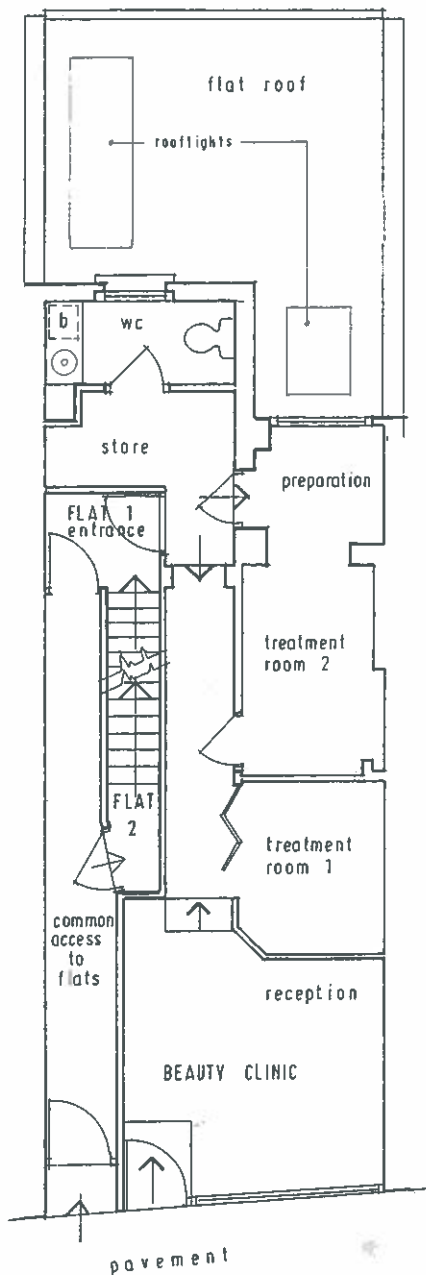

GROUND FLOOR PLAN (existing)

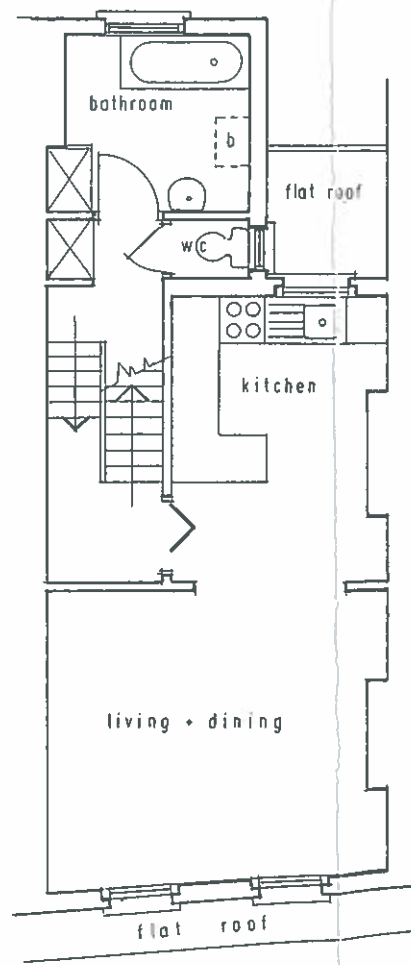

FIRST FLOOR PLAN (existing)

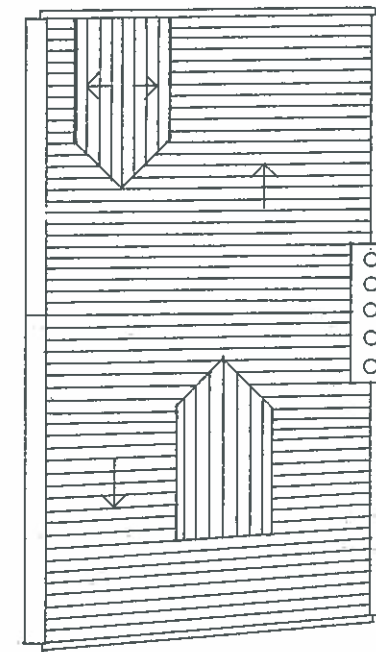

ROOF PLAN (existing)

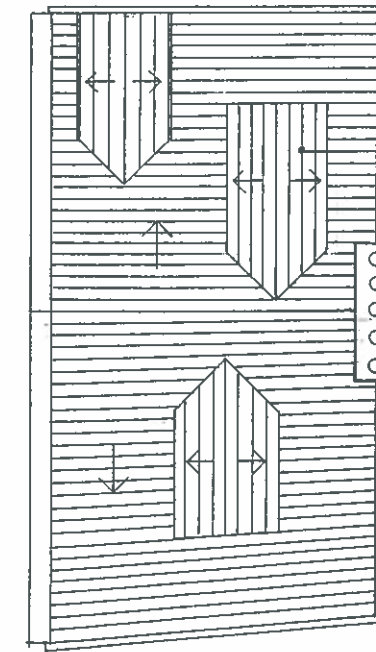

ROOF PLAN (proposed)

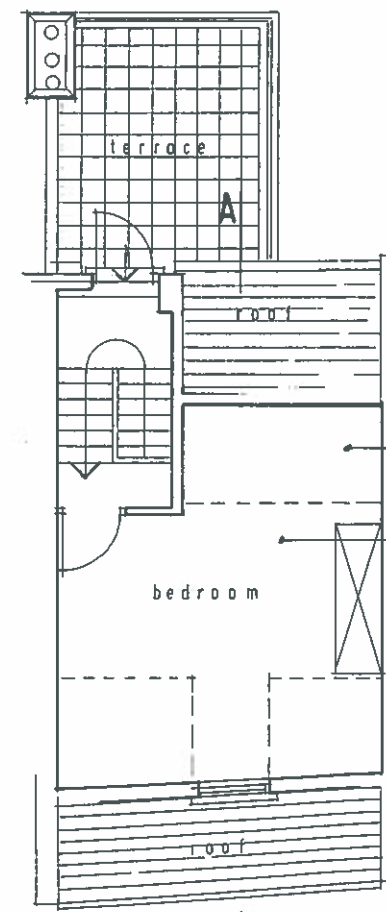

SECOND FLOOR PLAN (existing)

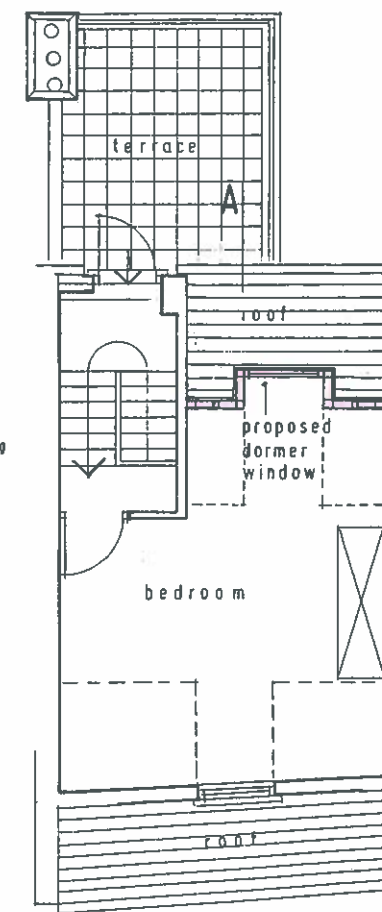

SECOND FLOOR PLAN (proposed)

NOTES

1. THIS DRAWING MUST BE READ WITH Dwg. NO. 1517/02.
2. ALL NEW MATERIALS ARE TO MATCH EXISTING AS FAR AS PRACTICALLY POSSIBLE IN SHAPE, SIZE, COLOUR AND TEXTURE AND BE TO THE APPROVAL OF THE ARCHITECT AND LOCAL PLANNING AUTHORITY.

ref	date	revisions

© The design is the Architects copyright

48 MILL LANE LONDON NW6 1NJ
 PROPOSED REAR DORMER WINDOW
 ON SECOND FLOOR TO FLAT NO. 2

EXISTING + PROPOSED FLOOR PLANS

 Stelios Constantinou Dipl.Arch.RIBA
 Chartered Architect
 4 Hercules Road London NW6 1TH Tel: 020 7794 2941

date January 2016 | dwg no 1517 / 01