

General notes:

This drawing is copyright of KSR architects. The drawings must be read in conjunction with specifications and all other relevant documentation and drawings.

KSR Architects accept no liability for any expense, loss or damage of whatsoever nature and however arising from any variation made to this drawing or in the execution of the work to which it relates which has not been referred to them and their approval obtained.

Check all dimensions on site prior to carrying out any works.

Notes/Legends

Original survey of the existing house is carried out by Anthony Brookes Surveys Ltd for the client. KSR Architects accept no liability for the survey information. Survey drawings were reformatted for planning purpose

Rev	Notes	alt mm y/y	By	Check
0	© KSR architects			

Stamp

PLANNING

Key Plan

KSR architects
14 Greenland Street
London
NW1 0ND

t: + 44 (0)20 7692 5000
f: + 44 (0)20 7692 5050
www.ksr-architects.com

Project:

6 NUTLEY TERRACE
London NW3 5BX

Title:

EXISTING SIDE (WEST) ELEVATION

Date: MAY 2012	Drawn By: SHY	Checked: SHY
Scale: 1 : 50 @A1 / 1 : 100 @A3		
Project Ref: NUT	Drawing No: NUT-026	Revision: -



EXISTING SIDE (EAST) ELEVATION



General notes:

This drawing is copyright of KSR architects. The drawings must be read in conjunction with specifications and all other relevant documentation and drawings.

KSR Architects accept no liability for any expense, loss or damage of whatsoever nature and however arising from any variation made to this drawing or in the execution of the work to which it relates which has not been referred to them and their approval obtained.

Check all dimensions on site prior to carrying out any works.

Notes/Legends

Original survey of the existing house is carried out by Anthony Brookes Surveys Ltd for the client. KSR Architects accept no liability for the survey information. Survey drawings were reformatted for planning purpose

Rev	Notes	add mm y/	By	Check	
© KSR architects					
Stamp					
<div><div>Key Plan</div><div></div></div>					
<div><div></div><div><div>KSR architects 14 Greenland Street London NW1 0ND</div><div><div>t: + 44 (0)20 7692 5000 f: + 44 (0)20 7692 5050 www.ksr-architects.com</div></div></div></div>					
Project: 6 NUTLEY TERRACE London NW3 5BX					
Title: EXISTING SIDE (EAST) ELEVATION					
Date:	MAY 2012	Drawn By:	SHY	Checked:	SHY
Scale:	1 : 50 @A1	/	1 : 100 @A3		
Project Ref:	NUT	Drawing No:	NUT-028	Revision:	-

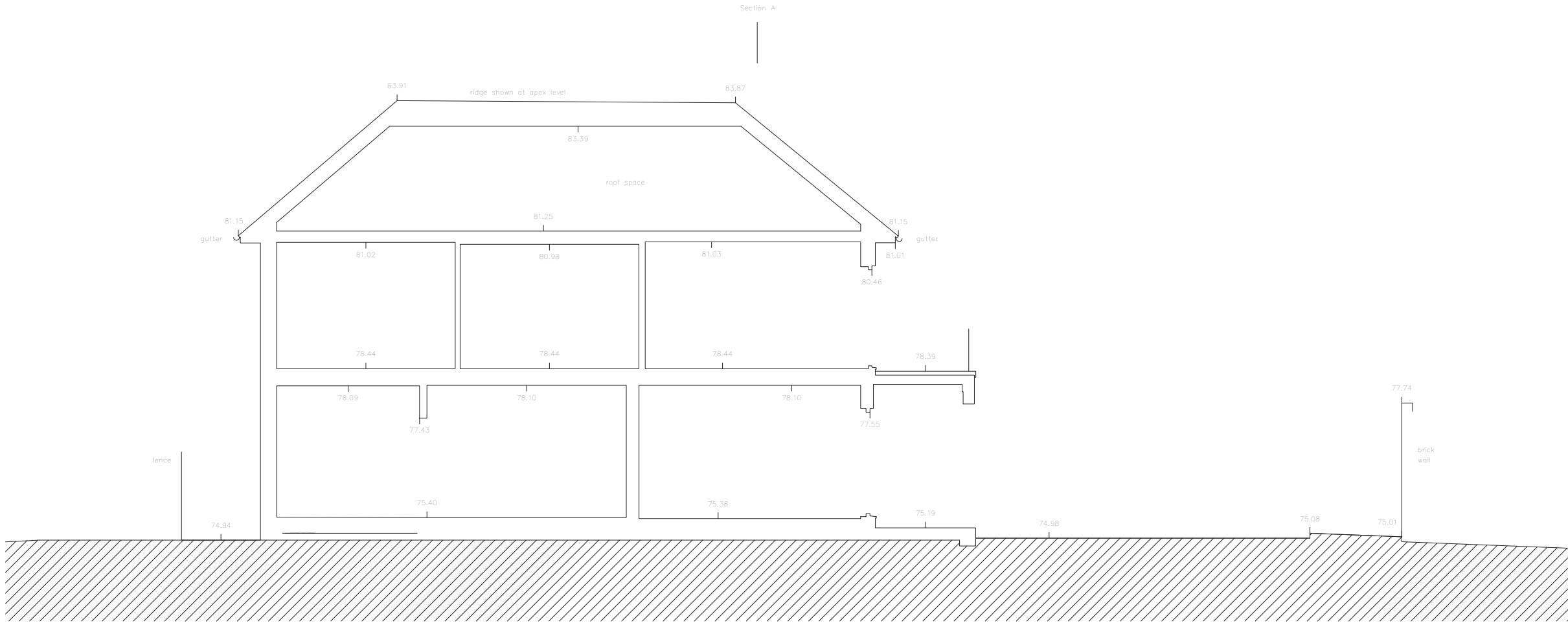

1 EXISTING SECTION A
1 : 50 @ A1, 1 : 100 @ A3

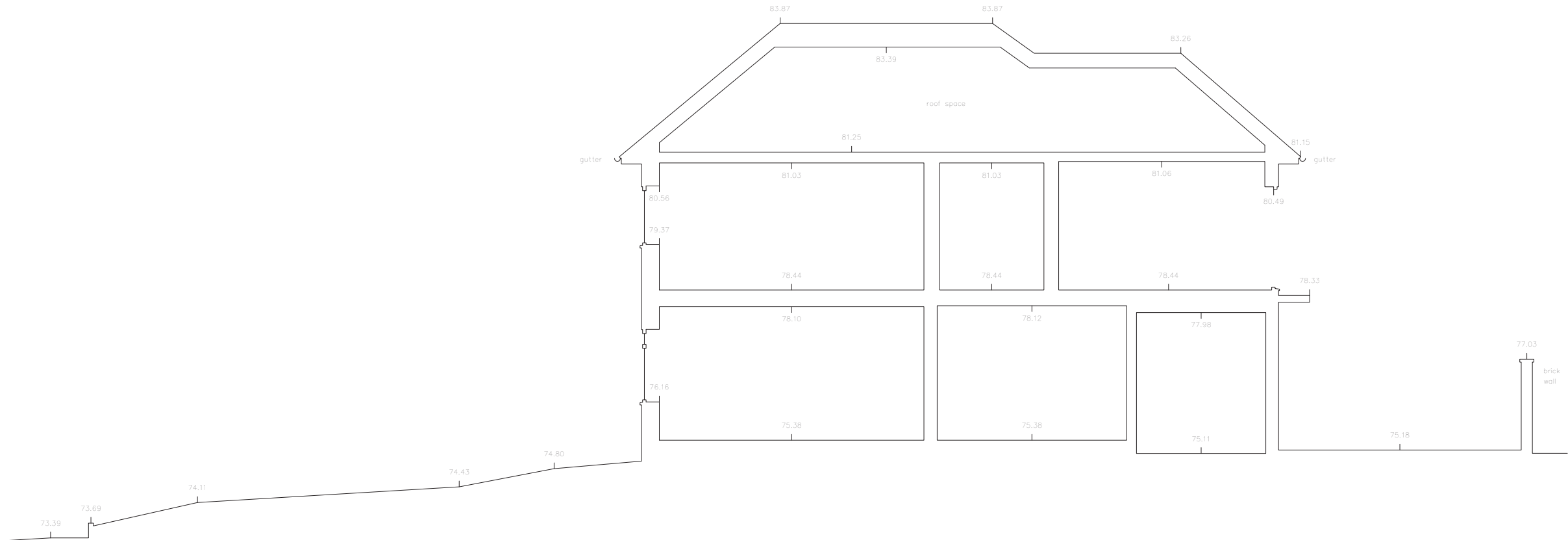

2 EXISTING SECTION B
1 : 50 @ A1, 1 : 100 @ A3

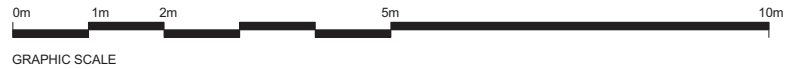

General notes:

This drawing is copyright of KSR architects. The drawings must be read in conjunction with specifications and all other relevant documentation and drawings.

KSR Architects accept no liability for any expense, loss or damage of whatsoever nature and however arising from any variation made to this drawing or in the execution of the work to which it relates which has not been referred to them and their approval obtained.

Check all dimensions on site prior to carrying out any works.

Notes/Legends

Original survey of the existing house is carried out by Anthony Brookes Surveys Ltd for the client. KSR Architects accept no liability for the survey information. Survey drawings were reformatted for planning purpose

Rev	Notes	at mm yd	By	Check
© KSR architects				

Stamp

PLANNING

Key Plan

NUTLEY TERRACE

Nutley Cottage

KSR architects

KSR architects
14 Greenland Street
London
NW1 0ND

t + 44 (0)20 7692 5000
f + 44 (0)20 7692 5050
www.ksr-architects.com

Project:

6 NUTLEY TERRACE
London NW3 5BX

Title:

EXISTING SECTIONS

Date:	MAY 2012	Drawn By:	SHY	Checked:	RS
Scale:	1 : 50 @A1 / 1 : 100 @A3				
Project Ref:	NUT	Drawing No:	NUT-029	Revision:	-

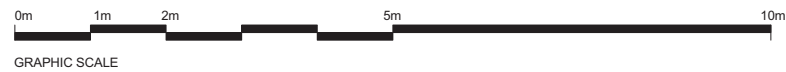

GRAPHIC SCALE

Original survey of the existing house is carried out by Anthony Brookes Surveys Ltd for the client. KSR Architects accept no liability for the survey information. Survey drawings were reformatted for planning purpose

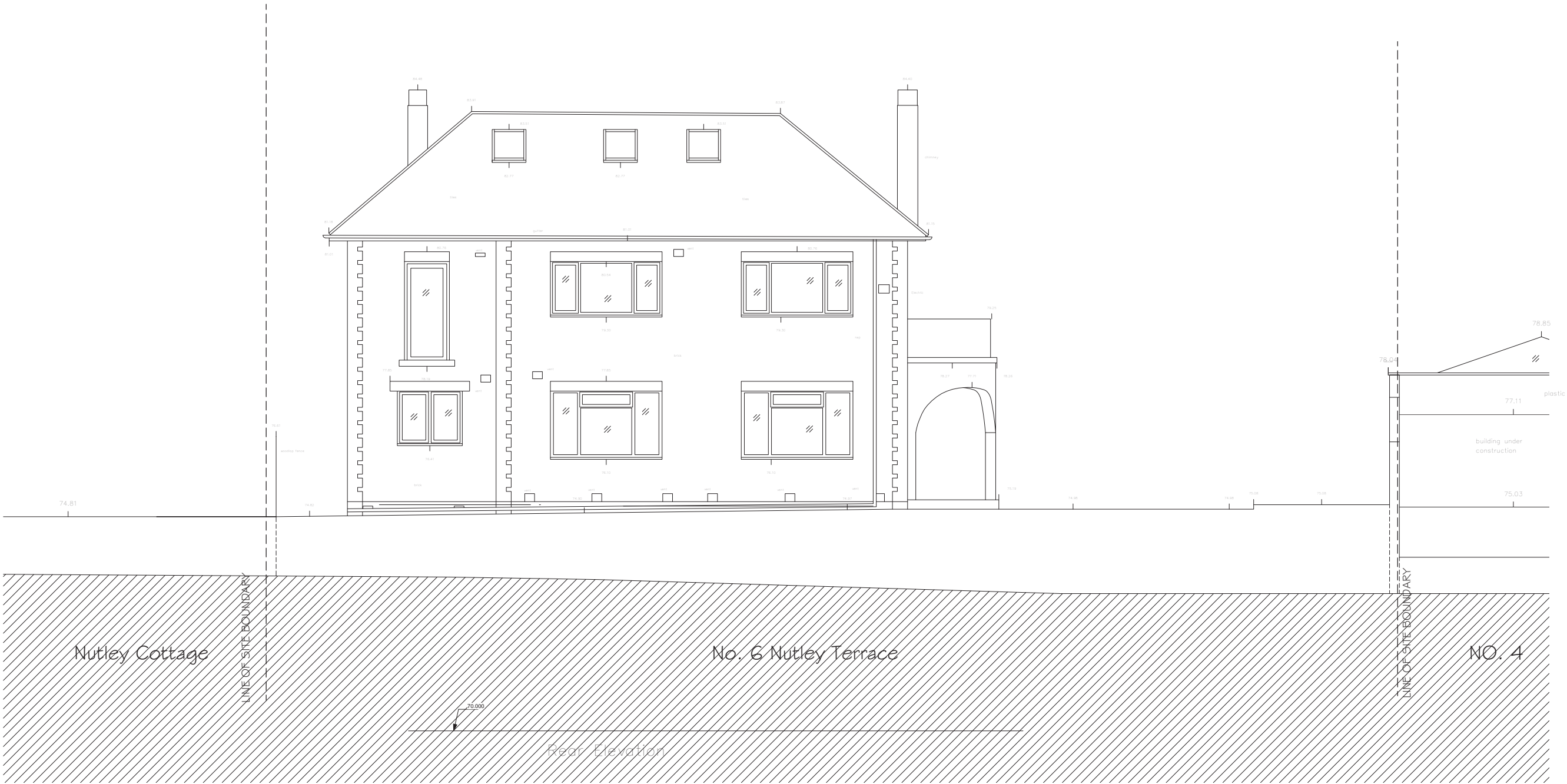

EXISTING REAR (SOUTH) ELEVATION



General notes:

This drawing is copyright of KSR architects. The drawings must be read in conjunction with specifications and all other relevant documentation and drawings.

KSR Architects accept no liability for any expense, loss or damage of whatsoever nature and however arising from any variation made to this drawing or in the execution of the work to which it relates which has not been referred to them and their approval obtained.

Check all dimensions on site prior to carrying out any works.

Notes/Legends

Original survey of the existing house is carried out by Anthony Brookes Surveys Ltd for the client. KSR Architects accept no liability for the survey information. Survey drawings were reformatted for planning purpose

Rev	Notes	alt mm yd	By	Check
© KSR architects				
Stamp				
PLANNING				
Key Plan				
KSR architects				
KSR architects 14 Greenland Street London NW1 2ND				
t: + 44 (0)20 7692 5000 f: + 44 (0)20 7692 5050 www.ksr-architects.com				
Project:				
6 NUTLEY TERRACE London NW3 5BX				
Title:				
EXISTING REAR (SOUTH) ELEVATION				
Date:	MAY 2012	Drawn By:	SHY	Checked:
Scale:	1:50 @A1	/	1:100 @A3	
Project Ref:	NUT	Drawing No:	NUT-027	Revision:
				-

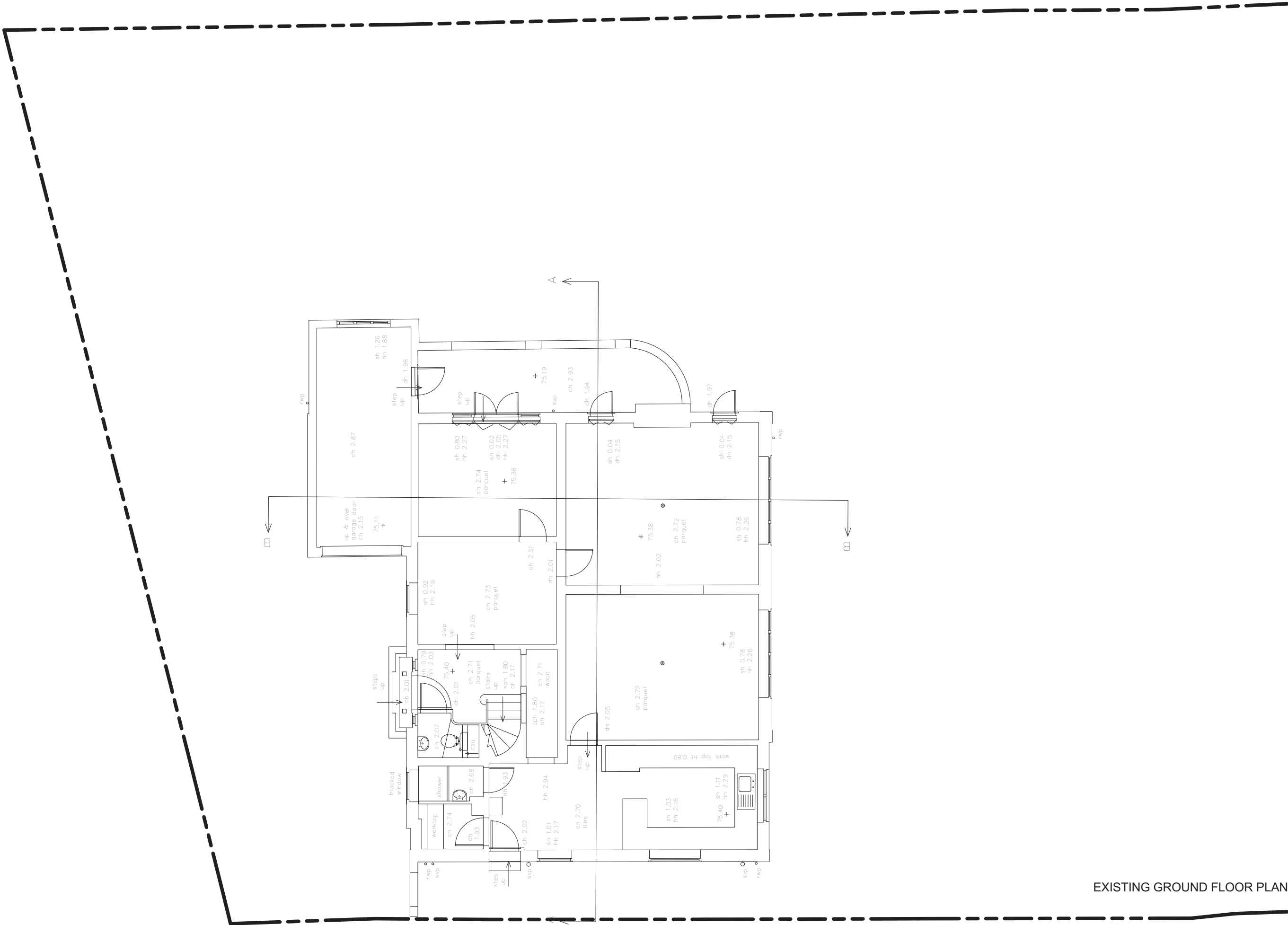

EXISTING GROUND FLOOR PLAN

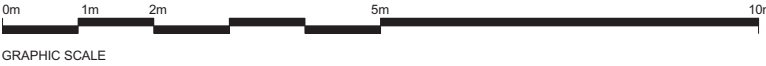

General notes:

This drawing is copyright of KSR architects. The drawings must be read in conjunction with specifications and all other relevant documentation and drawings.

KSR Architects accept no liability for any expense, loss or damage of whatsoever nature and however arising from any variation made to this drawing or in the execution of the work to which it relates which has not been referred to them and their approval obtained.

Check all dimensions on site prior to carrying out any works.

Notes/Legends

Original survey of the existing house is carried out by Anthony Brookes Surveys Ltd for the client. KSR Architects accept no liability for the survey information. Survey drawings were reformatted for planning purpose

Rev	Notes	date	By	Check
1	KSR architects			
Stamp				
PLANNING				
Key Plan				
KSR architects				
KSR architects 14 Greenland Street London NW1 0ND				
t + 44 (0)20 7692 5000 t + 44 (0)20 7692 5050 www.ksr-architects.com				
Project				
6 NUTLEY TERRACE London NW3 5BX				
Title				
EXISTING GROUND FLOOR PLAN				
Date: MAY 2012				
Drawn By: SHY				
Checked: SHY				
Scale: 1 : 50 @A1 / 1 : 100 @A3				
Project Ref: Drawing No: Revision:				
NUT NUT-022 -				

This drawing is copyright of KSR architects. The drawings must be read in conjunction with specifications and all other relevant documentation and drawings.
KSR architects accept no liability for any expense, loss or damage of whatsoever nature and however arising from any variation made to this drawing or in the execution of the work to which it relates which has not been referred to them and their approval obtained.

Check all dimensions on site prior to carrying out any works.

Original survey of the existing house is carried out by Anthony Brookes Surveys Ltd for the client. KSR Architects accept no liability for the survey information. Survey drawings were reformatted for planning purpose

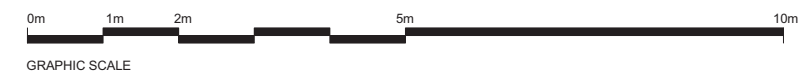

Name: 	Scale: mm 1:50	Date:
By: 	Drawn by: 	Checked:
Title: 		
Project Ref: 		

KSR architects

14 Greenfield Street
London
NW11 0HD

T: + 44 (0)20 7692 5050
F: + 44 (0)20 7692 5050
www.ksr-architects.com



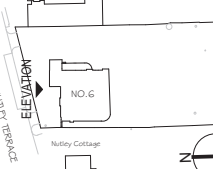

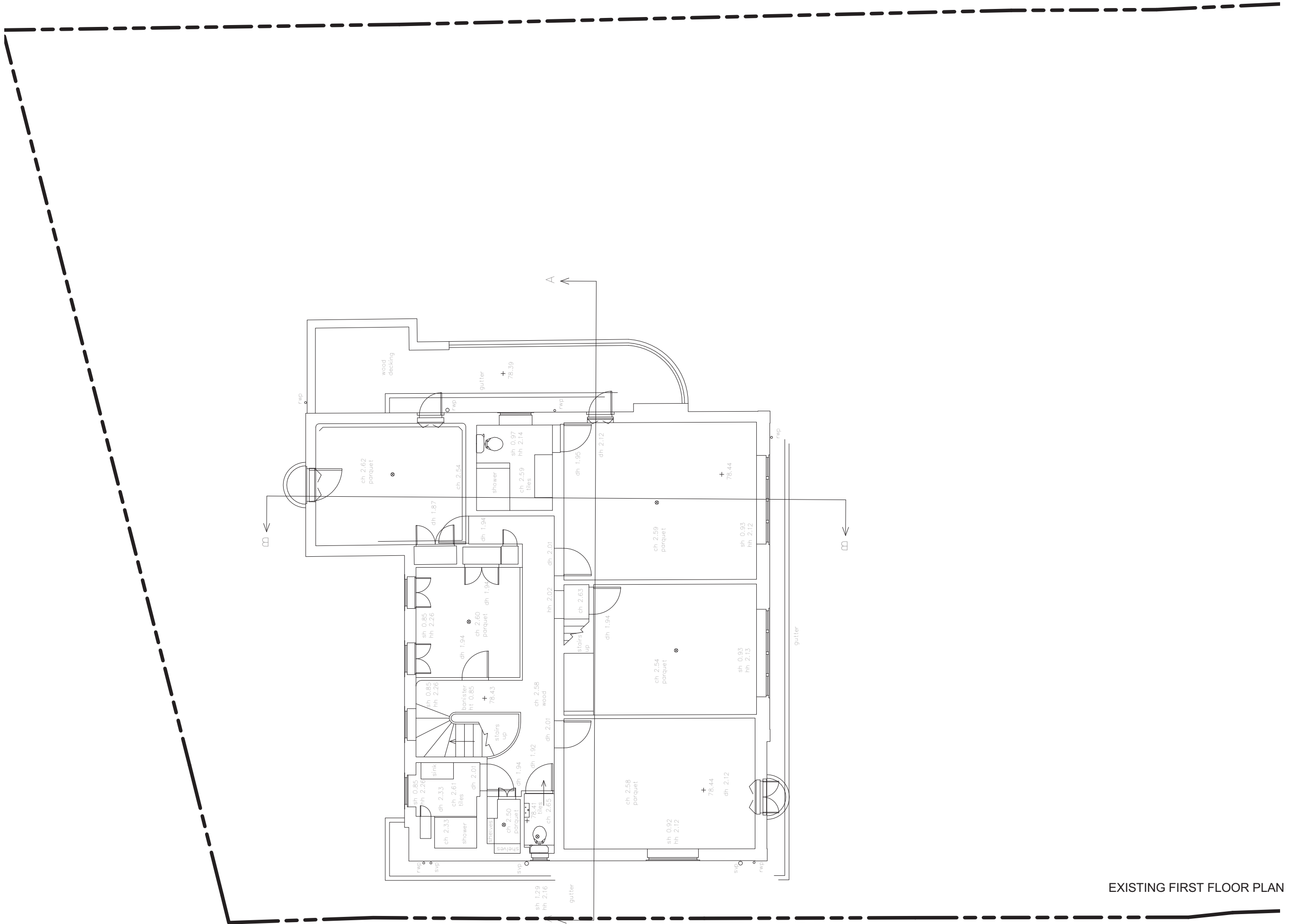

EXISTING FIRST FLOOR PLAN

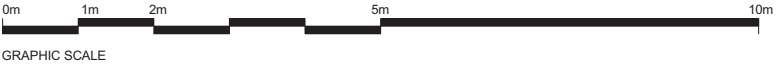

General notes:

This drawing is copyright of KSR architects. The drawings must be read in conjunction with specifications and all other relevant documentation and drawings.

KSR Architects accept no liability for any expense, loss or damage of whatsoever nature and however arising from any variation made to this drawing or in the execution of the work to which it relates which has not been referred to them and their approval obtained.

Check all dimensions on site prior to carrying out any works.

Notes/Legends

Original survey of the existing house is carried out by Anthony Brookes Surveys Ltd for the client. KSR Architects accept no liability for the survey information. Survey drawings were reformatted for planning purpose

Rev	Notes	at mm y/	By	Chkd	
© KSR architects					
Stamp					
PLANNING					
Key Plan					
KSR architects 14 Greenland Street London NW1 0ND					
t + 44 (0)20 7692 5000 t + 44 (0)20 7692 5050 www.ksr-architects.com					
Project					
6 NUTLEY TERRACE London NW3 5BX					
Title					
EXISTING FIRST FLOOR PLAN					
Date	MAY 2012	Drawn By	SHY	Checked	SHY
Scale	1 : 50 @A1	/	1 : 100 @A3		
Project Ref	NUT	Drawing No	NUT-023	Revision	-