

Project
MARIA FIDELIS CSFCJ

Title
DEMOLITION LOGISTICS

Status

Information	<input type="checkbox"/>	Comment	<input type="checkbox"/>	Approval	<input type="checkbox"/>
Tender	<input checked="" type="checkbox"/>	Construction	<input type="checkbox"/>	As-built	<input type="checkbox"/>

Project Number	Drawn By	Checked By	Date
KCL 0000	RAR		Nov 2015

Rev
A

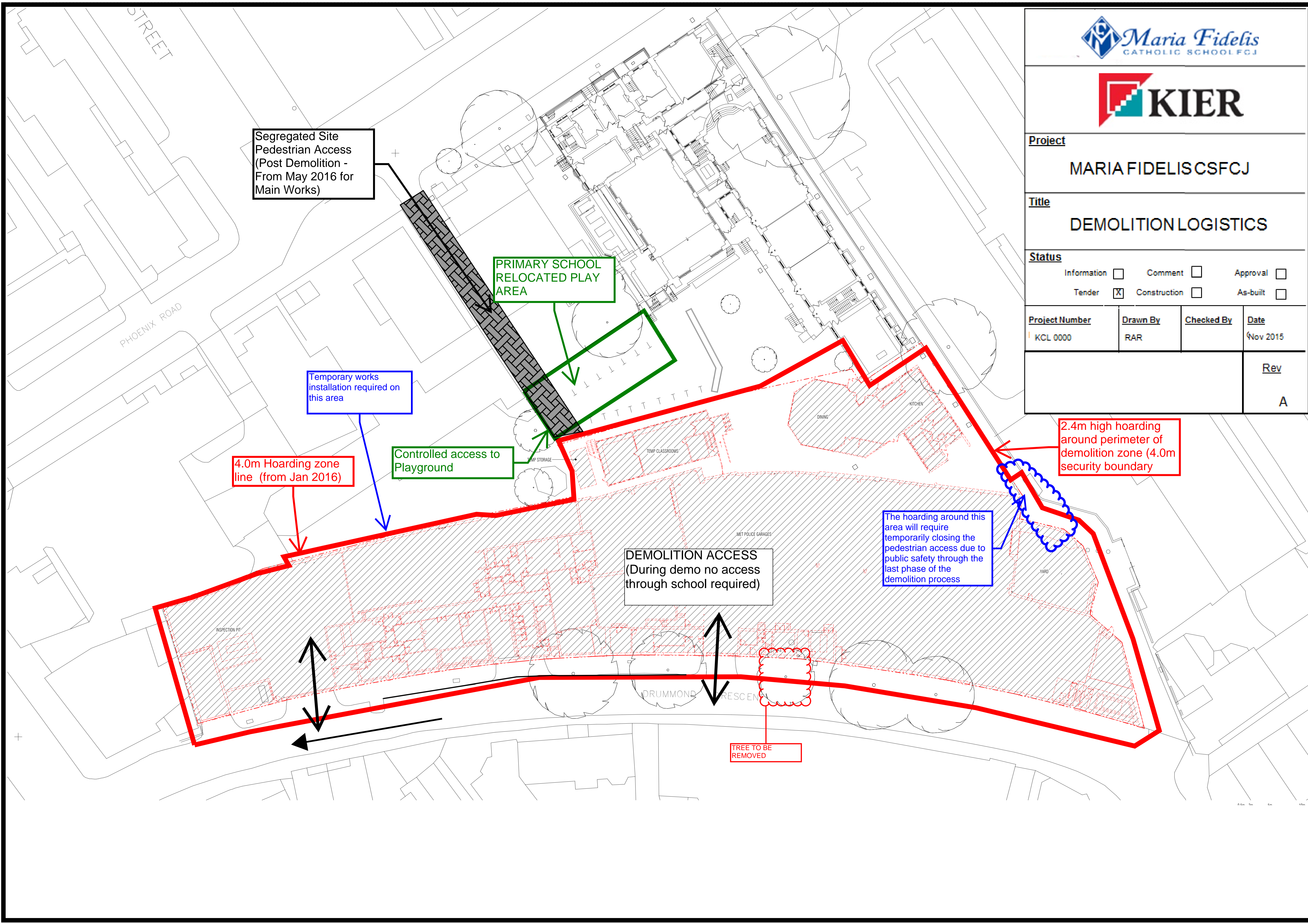

Segregated Site
Pedestrian Access
(Post Demolition -
From May 2016 for
Main Works)

PRIMARY SCHOOL
RELOCATED PLAY
AREA

Temporary works
installation required on
this area

4.0m Hoarding zone
line (from Jan 2016)

Controlled access to
Playground

DEMOLITION ACCESS
(During demo no access
through school required)

The hoarding around this
area will require
temporarily closing the
pedestrian access due to
public safety through the
last phase of the
demolition process

2.4m high hoarding
around perimeter of
demolition zone (4.0m
security boundary)

TREE TO BE
REMOVED

STREET

PHOENIX ROAD

DRUMMOND CRESCENT