

DIGITAL MEDIA

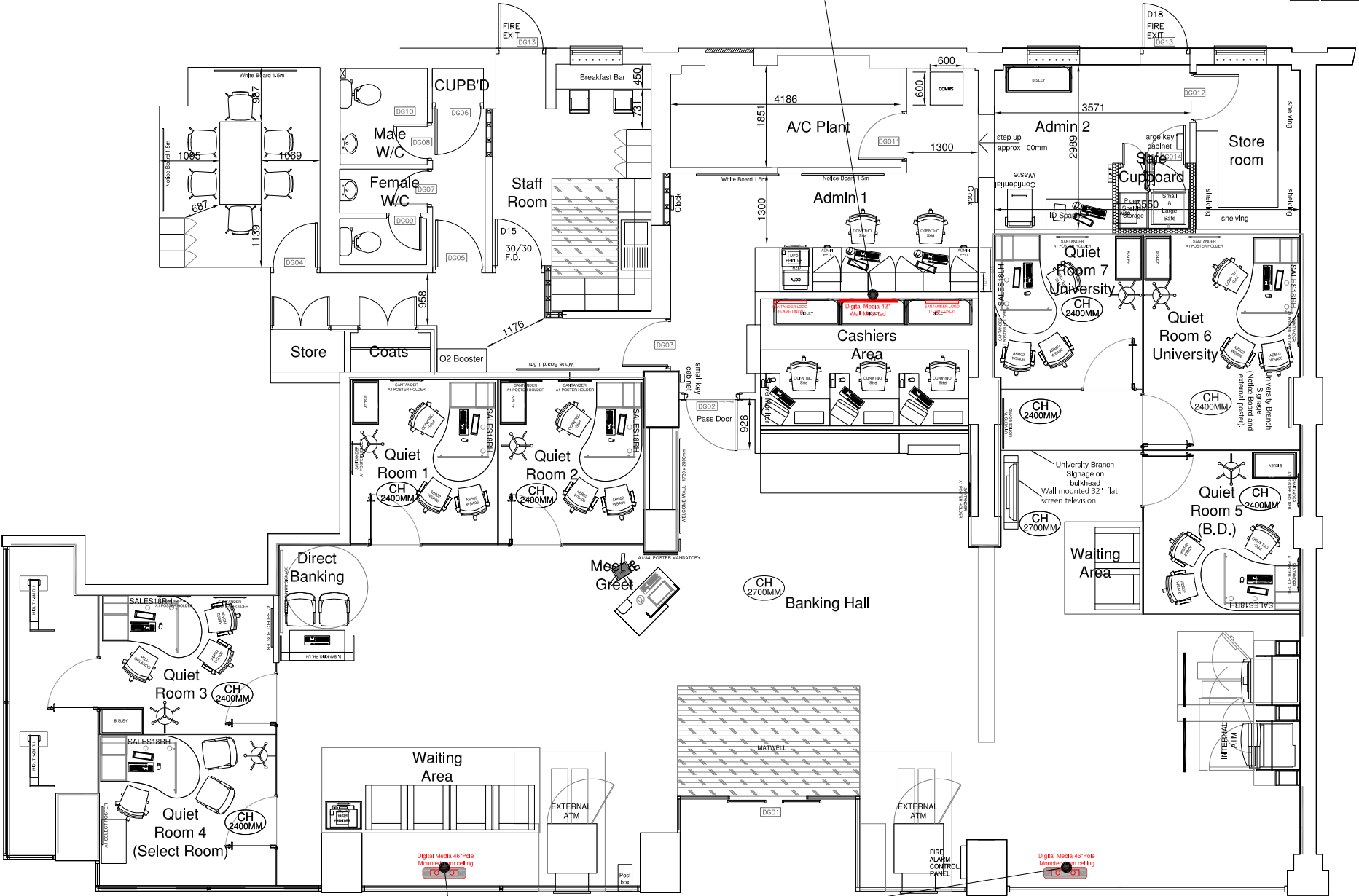

COMPUTA CENTER:
1. Install 42" TV on bracket (Landscape).

MAIN CONTRACTOR:
1. Install 18mm ply pattress (as per structural engineers details) and install containment from ceiling void to back of screen for power & data cables.
2. Install brush grommet to cover cable exit hole.
3. Install power sockets to ceiling void above screen location.
4. Make good to wall & decorate.
5. Install 2x 600x600 flame logos either side of TV.

Generic internal elevation of the counter to be confirmed on site according to marketing set up principles :

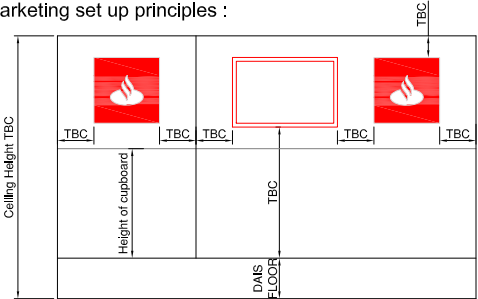

Notes.
This Drawing is the copyright and property of Santander UK PLC. It must not be copied or published without written consent.

Do not scale from this drawing.

Rev	Description	Date	By
A	Updated to proposed	29/09/15	SCL
B	Amend floor plan layout with counter facing the entrance. Change position of 42" screen next to counter and x2 46" TV next to shopfront.	05/11/15	RSB

NOTE:
Install dedicated clean power circuit for the purpose of Digital media, within ceiling void, with sockets above all screen locations along with a labelled isolation switch located within the admin area (Digital Media Isolation point - Do not turn off)

PROPOSED

COMPUTA CENTER:
1. Install 2x 46" (Portrait) digital screens fixed floor to ceiling.

MAIN CONTRACTOR:
1. Remove 2x existing campaign units.
2. Install power cable & socket to ceiling void above screen location.
3. Make good to flooring & ceiling.

MARKETING: (Pick & Pack Totals)
All Floors

Poster Location	Poster Size	Poster Qty
External window	A0	N/A
	A1	N/A
Internal window	A0	N/A
	A1	2
Banking Hall Counter	A1	3
	A0	N/A
Advice Areas	A1	N/A
	A1	12
Select Rooms	A1	2
'Welcome Wall'	Portrait	1720x2300

Project Tottenham Court Road London W1T 7JE		
Title DIGITAL MEDIA Ground Floor Plan		
Scale 1:50 @ A1 & 1:100 @ A3		
Drm SCL	App	
Date 29.09.15	Date	
Consultants drawing number		brand
Client drawing number Totthenham CR-0582-GF-DM-DR		rev. B