5.16 Tree Removal & Retention Plan

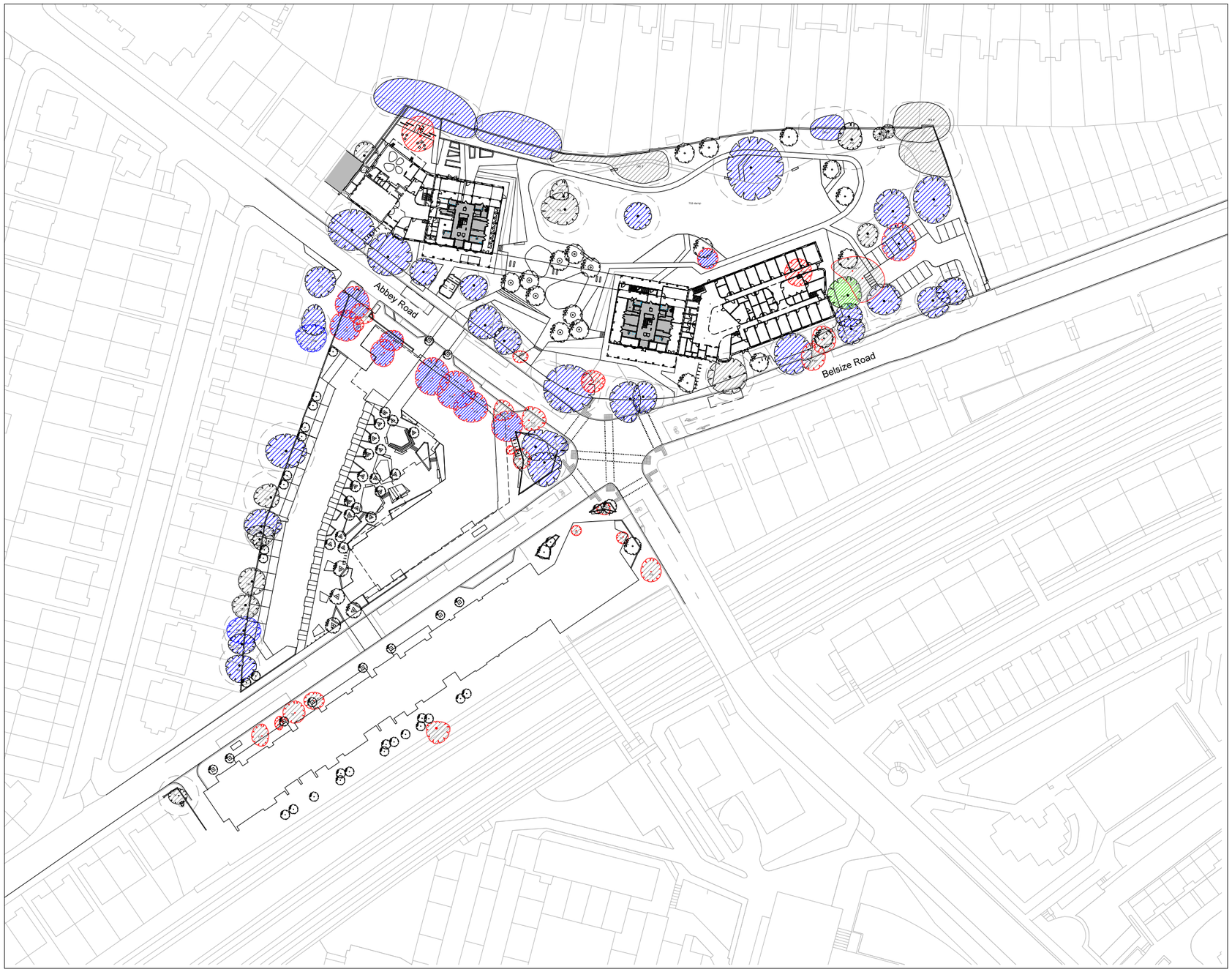

NOTES:

1. This drawing is to be read in conjunction with all relevant contract documentation from the design team, with any conflicting information to be brought to the attention of Farrer Huxley Associates in writing before commencing on site.

2. The contractor is to check and verify all levels and dimensions before construction. Any discrepancies are to be brought to the attention of Farrer Huxley Associates in writing before commencing on site.

3. All dimensions in mm, unless otherwise stated.

4. Do not scale from this drawing.

5. All sub base and concrete design and specification to engineer's details. All diagrams provided here are purely indicative.

6. Waterproofing of any element to be specified by others.

7. All proprietary products shall be installed in accordance with manufacturers written instructions.

8. Plant numbers are an indication only and plants should be ordered to suit site areas in accordance with scheduled plant densities.

9. Any proposed plant substitution shall be agreed with the landscape architect prior to ordering.

Key

Existing trees to be retained	no:
Existing Trees to be retained Cat A	1
Existing Trees to be retained Cat B	33
Existing Trees to be retained Cat C	19

Existing trees to be removed	no:
Existing Trees to be removed Cat B	10
Existing Trees to be removed Cat C	15
Existing Trees to be removed Cat U	5

Root protection area - RPA of existing trees

T12 Tree numbers as referenced in Tree Survey Report: CBA7595 v1B

Notes:
Levels adjacent to existing trees to be retained.

To be read in conjunction with:

FHA586L101
FHA586L201
FHA586L301
FHA586L401
FHA586L403
Arboricultural Development Statement: CBA7595 v1B

N

DATE	DRAWN	DESCRIPTION OF REVISION	REVISION LETTER	APPROVED BY
05/15/15	JB	ISSUED FOR PLANNING	A	JB

Farrer Huxley Associates

Unit 11 Union Wharf, 23 Wenlock Road, London, N1 7SB
W: www.fha.co.uk E: info@fha.co.uk
T: 020 7490 3635

DRAWING STATUS :
Planning

CLIENT :
London Borough of Camden

PROJECT TITLE :
Abbey Area Redevelopment
Site Wide

DRAWING TITLE :
Tree Retention & Removals Strategy

DRAWING SCALE :	DRAWN BY :	DRAWN DATE :
1:500	HW	150116
PAPER SIZE : A1	APPROVED BY : BA	APPROVED DATE : 150209

DRAWING NUMBER :	REVISION :
FHA586L402	A

Copyright Farrer Huxley Associates 2014

5.17 Topsoil Strategy

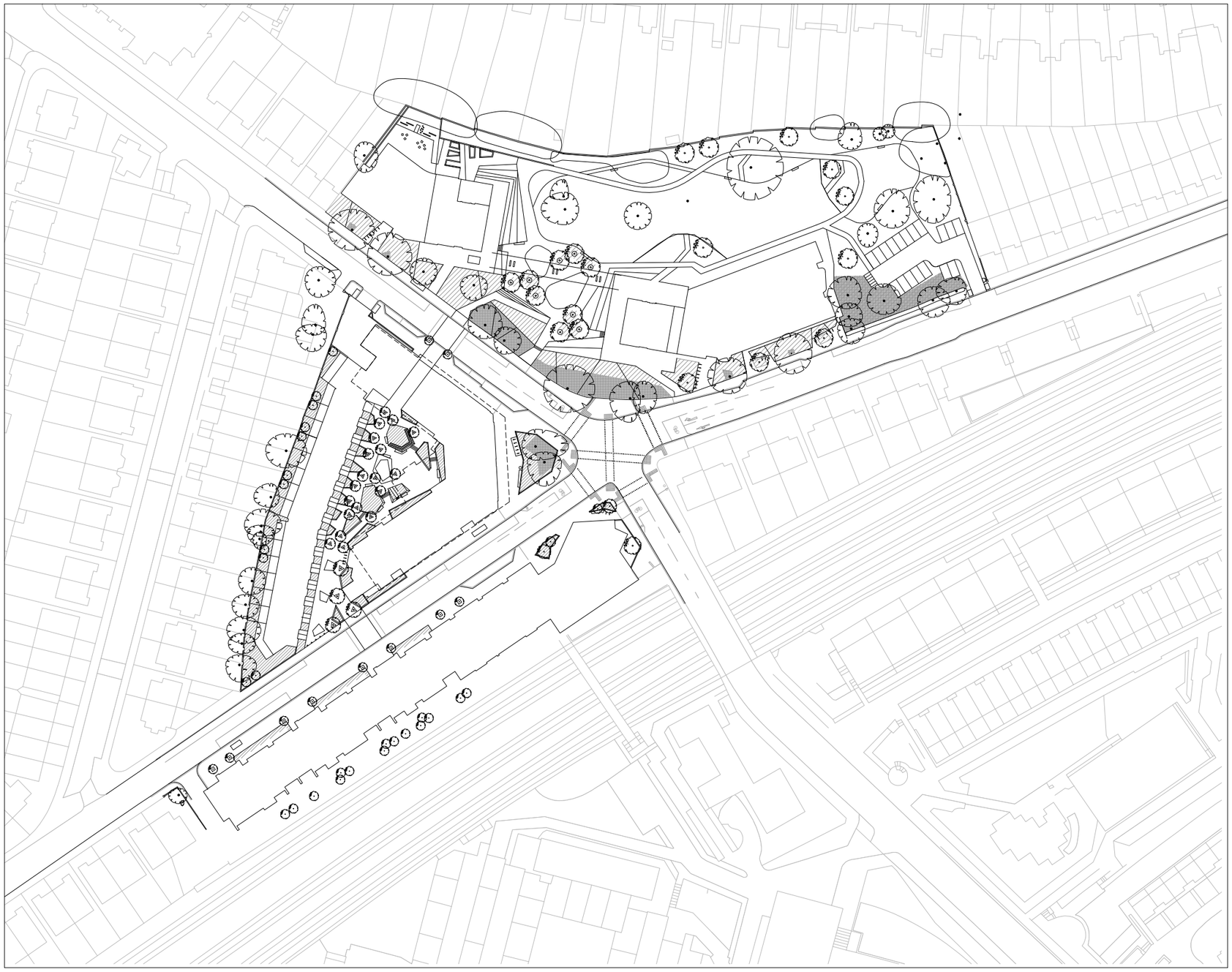

NOTES:

1. This drawing is to be read in conjunction with all relevant contract documentation from the design team, with any conflicting information to be brought to the attention of Farrer Huxley Associates in writing before commencing on site.

2. The contractor is to check and verify all levels and dimensions before construction. Any discrepancies are to be brought to the attention of Farrer Huxley Associates in writing before commencing on site.

3. All dimensions in mm, unless otherwise stated.

4. Do not scale from this drawing.

5. All sub base and concrete design and specification to engineer's details. All diagrams provided here are purely indicative.

6. Waterproofing of any element to be specified by others.

7. All proprietary products shall be installed in accordance with manufacturers written instructions.

8. Plant numbers are an indication only and plants should be ordered to suit site areas in accordance with scheduled plant densities.

9. Any proposed plant substitution shall be agreed with the landscape architect prior to ordering.

Key

Conserved Topsoil
Retained in place

Imported Topsoil to new planting areas
To new planting areas

Notes:
Levels adjacent to existing trees are to be retained. Imported soil levels are to be reconciled as necessary.
Refer to FHA586L402 and Arboricultural Development Statement - ***CBA7595 v1B***

In areas of proposed tree planting within the existing soft landscape (Community Open Space), trees are to be planted with localised importation of topsoil as necessary.

N

DATE	DRAWN	DESCRIPTION OF REVISION	REVISION LETTER	APPROVED BY
25.10.15	JR	ISSUED FOR PLANNING	A	JR

Farrer Huxley Associates

Unit 11 Union Wharf, 23 Wenlock Road, London, N1 7SB
W: www.fha.co.uk E: info@fha.co.uk
T: 020 7490 3635

DRAWING STATUS :
Planning

CLIENT :
London Borough of Camden

PROJECT TITLE :
Abbey Area Redevelopment
Site Wide

DRAWING TITLE :
Topsoil Strategy: Existing & Proposed Trees

DRAWING SCALE :	DRAWN BY :	DRAWN DATE :
1:500	HW	141113
PAPER SIZE :	APPROVED BY :	APPROVED DATE :
A1	BA	141105

DRAWING NUMBER : FHA586L403
REVISION : A

Copyright Farrer Huxley Associates 2014