

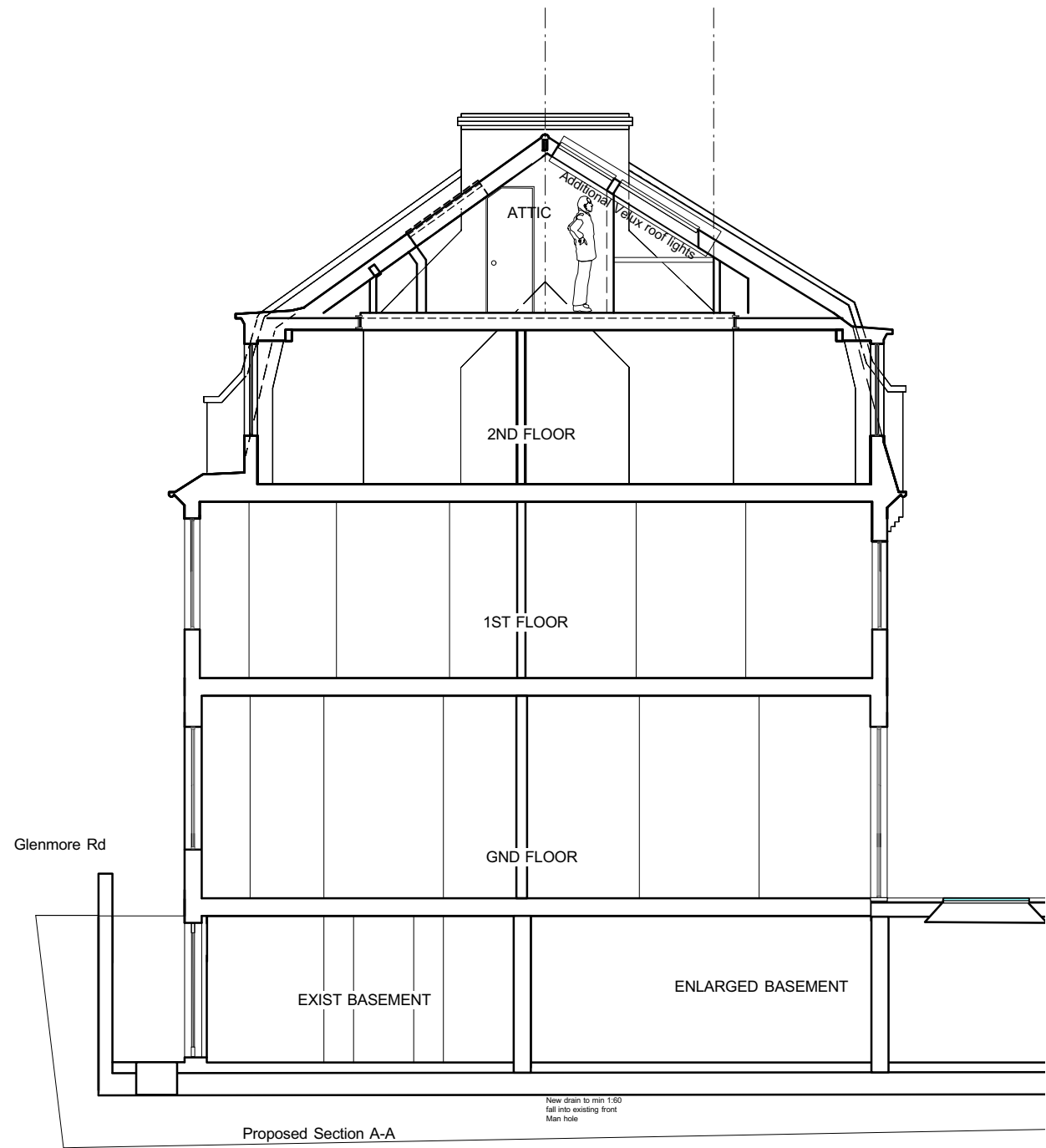

APPROVED FRONT ELEVATION



PROPOSED BACK ELEVATION



PROPOSED SECTION A.A

Shaded areas show  
proposed Velux roof lights.

<b>Client</b> Pierson Austin		PATRICK MINNS ARCHITECTS 6 St Marks Crescent London NW1 7TS patrick@patrickminns.com	<b>Drawing</b>  PROPOSED FRONT and REAR ELEVATIONS and SECTION AA	<b>Revision</b>	<b>Scale</b> 1:100 @ A3	<b>Job No.</b> 468	<b>Drawing No.</b> 44PD1	1. All Dimensions and Levels to be checked on Site 2. This drawing must not be scaled 3. Refer to drawings & specification prepared by the Structural engineer and specialist subcontractors 4. Copyright reserved
<b>Project</b> 6 Glenmore Road NW3 4DB					<b>Date</b> Nov 2015	<b>Drawn By</b> PM		